

Proposed Patio Goodwill Community Service Center

1400 Nike Drive
Waukesha, WI

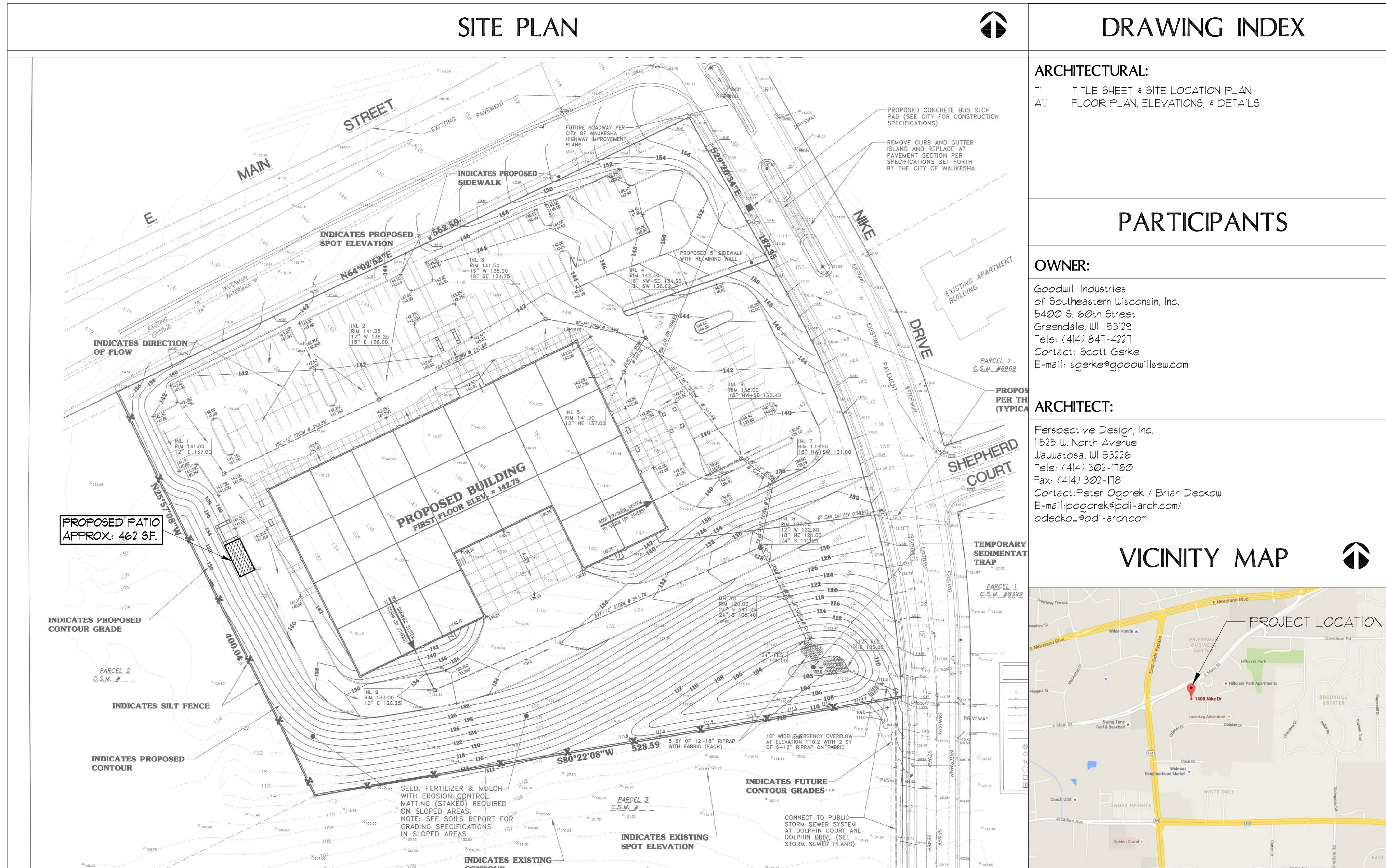

SITE PLAN

DRAWING INDEX

ARCHITECTURAL:
 TI TITLE SHEET & SITE LOCATION PLAN
 A11 FLOOR PLAN, ELEVATIONS, & DETAILS

PARTICIPANTS

OWNER:
 Goodwill Industries
 of Southeastern Wisconsin, Inc.
 5400 S. 60th Street
 Greendale, WI 53129
 Tele: (414) 841-4221
 Contact: Scott Gerke
 E-mail: sgerke@goodwillsew.com

ARCHITECT:
 Perspective Design, Inc.
 11525 W. North Avenue
 Wauwatosa, WI 53226
 Tele: (414) 302-1780
 Fax: (414) 302-1781
 Contact: Peter Ogorek / Brian Deckow
 E-mail: pogorek@pdi-arch.com/
 bdeckow@pdi-arch.com

VICINITY MAP

DO NOT SCALE THESE DRAWINGS

FULL SIZE PRINT = 24" x 36" SHEET

COPYRIGHT PERSPECTIVE DESIGN, INC. 2014. ALL RIGHTS RESERVED. THIS DRAWING IS NOT TO BE REPRODUCED, COPIED OR ASSIGNED TO ANY THIRD PARTY IN ANY FORM OR MANNER WITHOUT FIRST OBTAINING THE EXPRESSED WRITTEN PERMISSION OF PERSPECTIVE DESIGN, INC. THE CLIENT AGREES TO INDEMNIFY AND HOLD THE ARCHITECT HARMLESS FROM ANY DAMAGES, LIABILITY, OR COSTS, INCLUDING ATTORNEY'S FEES, ARISING FROM ANY CHANGES OR ALTERATIONS MADE BY ANYONE OTHER THAN THE ARCHITECT, OR FROM ANY REUSE OF THE DRAWINGS OR DATA WITHOUT THE PRIOR WRITTEN CONSENT OF THE ARCHITECT.

REV. #	REV. DATE	DESCRIPTION	REV. BY
1	11/09/15	PLAN COMMISSION SUBMITTAL	BYD

Project:
 Proposed Patio For:
Goodwill Community Service Center
 1400 Nike Drive
 Waukesha, WI 53186

PERSPECTIVE DESIGN, INC.
 11525 W. North Avenue
 Wauwatosa, WI 53226
 Tel (414) 302-1780 Fax (414) 302-1781

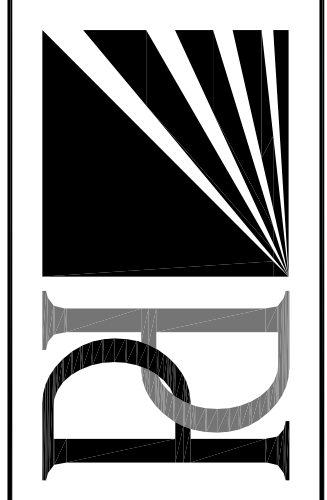

Drawing Title:
TITLE SHEET

Date:	11/09/15
Scale:	NOTED
Drawn:	BMD
Job:	15-118
Sheet:	T1

NOT FOR CONSTRUCTION

- PRELIMINARY -
FOR ESTIMATING AND REVIEW ONLY