

# ONSITE CIVIL ENGINEERING INFRASTRUCTURE PLANS

FOR

# LINDENGROVE

## WAUKESHA, WI

LEGEND	
	EXISTING      PROPOSED
SANITARY SEWER MANHOLE	⊙      ⊙
STORM SEWER MANHOLE	⊙      ⊙
STORM SEWER CATCH BASIN (ROUND CASTING)	○      ●
STORM SEWER CATCH BASIN (RECTANGULAR CASTING)	□      ■
PRECAST FLARED END SECTION	◻      ◼
CONCRETE HEADWALL	∩      ∩
VALVE BOX	⊞      ⊞
FIRE HYDRANT	⊙      ⊙
CLEANOUT	⊞      ⊞
SANITARY SEWER	—S—      —S—
FORCE MAIN	—FM—      —FM—
STORM SEWER	—SS—      —SS—
DRAIN TILE	—DT—      —DT—
WATER MAIN	—W—      —W—
FIRE PROTECTION	—FP—      —FP—
UTILITY CROSSING	—X—      —X—
GRANULAR TRENCH BACKFILL	▨      ▨
LIGHTING	⚡      ⚡
ELECTRICAL CABLE	—E—      —E—
OVERHEAD WIRES	—OH—      —OH—
GAS MAIN	—G—      —G—
TELEPHONE LINE	—T—      —T—
CAUTION EXISTING UTILITIES NEARBY	⚠      ⚠
ELECTRICAL TRANSFORMER OR PEDESTAL	⊞      ⊞
POWER POLE	⊙      ⊙
POWER POLE WITH LIGHT	⊙      ⊙
GUY WIRE	—GW—      —GW—
STREET SIGN	—SS—      —SS—
CONTOUR	-749-      -749-
SPOT ELEVATION	x(750.00)      +750.00
WETLANDS	—W—      —W—
PRIMARY ENVIRONMENTAL CORRIDOR	—PEC—      —PEC—
FLOODWAY	—FW—      —FW—
FLOODPLAIN	—FP—      —FP—
HIGH WATER LEVEL (HWL)	—H—      —H—
NORMAL WATER LEVEL (NWL)	—N—      —N—
DIRECTION OF SURFACE FLOW	→      →
DITCH OR SWALE	—D—      —D—
DIVERSION SWALE	—DS—      —DS—
OVERFLOW RELIEF ROUTING	—OR—      —OR—
TREE WITH TRUNK SIZE	*      *
SOIL BORING	—SB—      —SB—
TOPSOIL PROBE	—TP—      —TP—
FENCE LINE, TEMPORARY SILT	—SF—      —SF—
FENCE LINE, WIRE	—FL—      —FL—
FENCE LINE, CHAIN LINK OR IRON	—F—      —F—
FENCE LINE, WOOD OR PLASTIC	—F—      —F—
CONCRETE SIDEWALK	—CS—      —CS—
CURB AND GUTTER	—CG—      —CG—
DEPRESSED CURB	—DC—      —DC—
REVERSE PITCH CURB & GUTTER	—RPC—      —RPC—
EASEMENT LINE	—EL—      —EL—
RETAINING WALL	—RW—      —RW—

GENERAL ABBREVIATIONS			
BL	BASE LINE	NWL	NORMAL WATER LEVEL
C	LONG CHORD OF CURVE	PC	POINT OF CURVATURE
C & G	CURB AND GUTTER	PT	POINT OF TANGENCY
CB	CATCH BASIN	PVI	POINT OF VERTICAL INTERSECTION
CL	CENTERLINE	R	RADIUS
D	DEGREE OF CURVE	ROW	RIGHT-OF-WAY
EP	EDGE OF PAVEMENT	SAN	SANITARY SEWER
FF	FINISHED FLOOR	ST	STORM SEWER
FG	FINISHED GRADE	T	TANGENCY OF CURVE
FL	FLOW LINE	TB	TOP OF BANK
FP	FLOODPLAIN	TOC	TOP OF CURB
FR	FRAME	TF	TOP OF FOUNDATION
FW	FLOODWAY	TP	TOP OF PIPE
HWL	HIGH WATER LEVEL	TS	TOP OF SIDEWALK
INV	INVERT	TW	TOP OF WALK
L	LENGTH OF CURVE	WM	WATER MAIN
MH	MANHOLE	Δ	INTERSECTION ANGLE

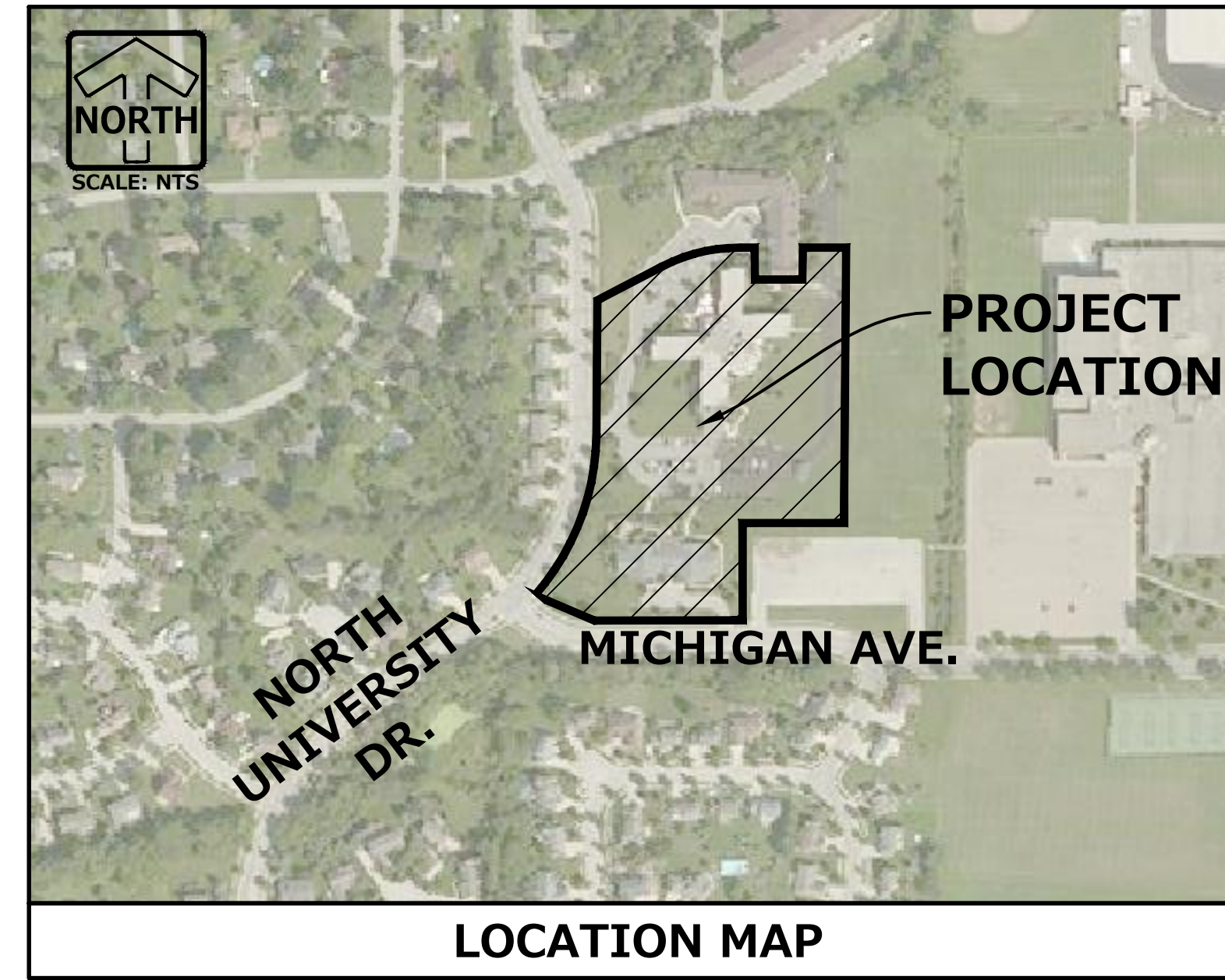

GENERAL NOTES	
<p>1. THE INTENTION OF THE PLANS AND SPECIFICATIONS IS TO SET FORTH PERFORMANCE AND CONSTRUCTION MATERIAL STANDARDS FOR THE PROPER EXECUTION OF WORK. ALL WORKS CONTAINED WITHIN THE PLANS AND SPECIFICATIONS SHALL BE COMPLETED IN ACCORDANCE WITH ALL REQUIREMENTS FROM LOCAL, STATE, FEDERAL OR OTHER GOVERNING AGENCY'S LAWS, REGULATIONS, JURISDICTIONAL ORDINANCES/CODES/RULES/ETC., AND THE OWNER'S DIRECTION.</p> <p>EXCEPT WHERE MODIFIED BY THE CONTRACT DOCUMENTS, ALL WORK PROPOSED HEREIN SHALL BE IN ACCORDANCE WITH THE FOLLOWING SPECIFICATIONS (LATEST EDITION):</p> <p>a. CITY OF WAUKESHA MUNICIPAL CODE  b. "STANDARD SPECIFICATIONS FOR ROAD AND BRIDGE CONSTRUCTION" BY WISCONSIN DEPARTMENT OF TRANSPORTATION.  c. "MANUAL OF UNIFORM TRAFFIC CONTROL DEVICES (MUTCD)" BY FEDERAL HIGHWAY ADMINISTRATION.  d. "STANDARD SPECIFICATIONS FOR WATER AND SEWER MAIN CONSTRUCTION IN WISCONSIN" BY WISCONSIN UNDERGROUND UTILITY CONTRACTORS ASSOC., ET AL.  e. THE CONTRACT DOCUMENTS, GENERAL CONDITIONS, SPECIAL PROVISIONS AND SUPPLEMENTAL CONDITIONS OF THE PROJECT AS PREPARED BY THE PROJECT'S CONSTRUCTION MANAGER/GENERAL CONTRACTOR.</p> <p>ALL DOCUMENTS CITED IN THE ABOVE STANDARDS AND SPECIFICATIONS RELEVANT TO THE SUBJECT UNDER CONSIDERATION. IF A CONFLICT ARISES BETWEEN ANY PROVISION(S) OF THE REFERENCE ITEMS ABOVE AND ANY PROVISION(S) OF THESE STANDARDS AND SPECIFICATIONS, THEN THE MORE RESTRICTIVE PROVISION(S) SHALL APPLY.</p> <p>PAVEMENTS TO MATCH EXISTING PER DESIGN BUILD CONTRACTOR OUTLINE SPECIFICATIONS. IT SHALL BE EXPRESSLY UNDERSTOOD THAT PEG HAS NOT PROVIDED ANY TYPE OF PAVEMENT ENGINEERING/ANALYSIS/ETC. PAVEMENT SECTIONS ARE IDENTIFIED SOLELY FOR THE GRAPHICAL REPRESENTATION OF PROJECT'S OUTLINE SPECIFICATION.</p>	<p>6. QUESTIONS/CLARIFICATIONS WILL BE INTERPRETED BY ENGINEER/OWNER PRIOR TO THE AWARD OF CONTRACT. ENGINEER/OWNER WILL SUBMIT OFFICIAL RESPONSES IN WRITING. INTERPRETATIONS PRESENTED IN OFFICIAL RESPONSES SHALL BE BINDING ON ALL PARTIES ASSOCIATED WITH THE CONTRACT. IN NO WAY SHALL WORD-OF-MOUTH DIALOG CONSTITUTE AN OFFICIAL RESPONSE.</p> <p>7. PRIOR TO START OF WORK, CONTRACTOR SHALL BE COMPLETELY FAMILIAR WITH ALL CONDITIONS OF THE SITE, AND SHALL ACCOUNT FOR CONDITIONS THAT AFFECT, OR MAY AFFECT CONSTRUCTION INCLUDING, BUT NOT LIMITED TO, LIMITATIONS OF WORK ACCESS, SPACE LIMITATIONS, OVERHEAD OBSTRUCTIONS, TRAFFIC PATTERNS, LOCAL REQUIREMENTS, ADJACENT ACTIVITIES, ETC. FAILURE TO CONSIDER SITE CONDITIONS SHALL NOT BE CAUSE FOR CLAIM OF JOB EXTRAS.</p> <p>8. COMMENCEMENT OF CONSTRUCTION SHALL EXPLICITLY CONFIRM THAT THE CONTRACTOR HAS REVIEWED THE PLANS AND SPECIFICATIONS IN ENTIRETY AND CERTIFIES THAT THEIR SUBMITTED BID PROPOSAL CONTAINS PROVISIONS TO COMPLETE THE PROJECT, WITH THE EXCEPTION OF UNFORESEEN FIELD CONDITIONS; ALL APPLICABLE PERMITS HAVE BEEN OBTAINED; AND CONTRACTOR UNDERSTANDS ALL OF THE REQUIREMENTS OF THE PROJECT.</p> <p>9. SHOULD ANY DISCREPANCIES OR CONFLICTS IN THE PLANS OR SPECIFICATIONS BE DISCOVERED AFTER THE AWARD OF CONTRACT, ENGINEER SHALL BE NOTIFIED IN WRITING IMMEDIATELY AND CONSTRUCTION OF ITEMS AFFECTED BY THE DISCREPANCIES/CONFLICTS SHALL NOT COMMENCE, OR CONTINUE, UNTIL A WRITTEN RESPONSE FROM ENGINEER/OWNER IS DISTRIBUTED. IN THE EVENT OF A CONFLICT BETWEEN REFERENCED CODES, STANDARDS, SPECIFICATIONS AND PLANS, THE ONE ESTABLISHING THE MOST STRINGENT REQUIREMENTS SHALL BE FOLLOWED.</p> <p>10. THE CONTRACTOR SHALL, AT ITS OWN EXPENSE, OBTAIN ALL NECESSARY PERMITS AND LICENSES TO COMPLETE THE PROJECT, OBTAINING PERMITS, OR DELAYS, IS NOT CAUSE FOR DELAY OF THE CONTRACT OR SCHEDULE. CONTRACTOR SHALL COMPLY WITH ALL PERMIT REQUIREMENTS.</p> <p>11. THE CONTRACTOR SHALL NOTIFY ALL INTERESTED GOVERNING AGENCIES, UTILITY COMPANIES AFFECTED BY THIS CONSTRUCTION PROJECT, AND DIGGER'S HOTLINE IN ADVANCE OF CONSTRUCTION TO COMPLY WITH ALL JURISDICTIONAL ORDINANCES/CODES/RULES/ETC., PERMIT STIPULATIONS, AND OTHER APPLICABLE STANDARDS.</p> <p>12. SAFETY IS THE SOLE RESPONSIBILITY OF THE CONTRACTOR. THE CONTRACTOR SHALL BE RESPONSIBLE TO INITIATE, INSTITUTE, ENFORCE, MAINTAIN, AND SUPERVISE ALL SAFETY PRECAUTIONS AND JOB SITE SAFETY PROGRAMS IN CONNECTION WITH THE WORK.</p> <p>13. ALL CONTRACTORS SHALL KEEP THE JOBSITE CLEAN AND ORDERLY AT ALL TIMES. ALL LOCATIONS OF THE SITE SHALL BE KEPT IN A WORKING MANNER SUCH THAT DEBRIS IS REMOVED CONTINUOUSLY AND ALL RESPECTIVE CONTRACTORS OPERATE UNDER GENERAL "GOOD HOUSEKEEPING."</p> <p>14. THE DESIGN BUILDER SHALL INDEMNIFY THE OWNER, ENGINEER, AND THEIR AGENTS FROM ALL LIABILITY INVOLVED WITH THE CONSTRUCTION, INSTALLATION, AND TESTING OF THE WORK ON THIS PROJECT.</p>

INDEX OF SHEETS	
C-1	COVER SHEET
C-2	EXISTING CONDITIONS
C-3	SITE DIMENSIONAL & PAVING PLAN
C-4	GRADING & SITE STABILIZATION PLAN
C-5	UTILITY PLAN
C-6	CONSTRUCTION DETAILS

PROJECT TEAM CONTACTS	
<p><b>CIVIL ENGINEER:</b>  FRED SPELSHAUS, P.E.  PINNACLE ENGINEERING GROUP  15850 BLUEMOUND ROAD, SUITE 210  BROOKFIELD, WI 53005  (262) 754-8888</p> <p><b>SURVEYOR:</b>  JOHN KONOPACKI, P.L.S.  PINNACLE ENGINEERING GROUP  15850 BLUEMOUND ROAD, SUITE 210  BROOKFIELD, WI 53005  (262) 754-8888</p>	<p><b>ARCHITECT:</b>  JIM MEDINGER  PLUNKETT RAYSICH ARCHITECTS  209 SOUTH WATER ST  MILWAUKEE, WI 53204  (847) 303-1155</p>

REQUIRED SUBMITTALS (FOR APPROVAL)	
1.	HOT MIX ASPHALT - MIX DESIGN
2.	CONCRETE PAVEMENTS (EXTERIOR) - MIX DESIGN & JOINT PLAN
3.	PAVEMENT STONE BASE COURSE - GRADATION
4.	PIPE BEDDING & TRENCH BACKFILL - GRADATION
5.	MANHOLE BACKFILL - GRADATION
6.	PAVEMENT MARKING PAINT

REQUIRED SUBMITTALS (FOR RECORDS)	
1.	WATER MAIN PIPES, VALVES, HYDRANTS & FITTINGS
2.	SANITARY SEWER PIPE & FITTINGS
3.	STORM SEWER PIPE, STRUCTURES, & FITTINGS
4.	TRACER WIRE
5.	UNDERGROUND UTILITY LOCATION RECORD DRAWINGS
6.	ADA SIGN & TRUNCATED DOMES, PAINT & STENCILS
7.	CHEMICAL SOIL STABILIZATION MIX DESIGN (IF APPLICABLE)

BENCHMARKS	
<p><b>Vertical Datum:</b>  National Geodetic Vertical Datum of 1929 (NGVD29)</p> <p><b>SITE BENCHMARK:</b>  BASE OF LIGHT POLE, WEST SIDE,  EL.=880.91</p>	

<p><b>Toll Free (800) 242-8511</b>  Milwaukee Area (414) 259-1181  Hearing Impaired TDD (800) 542-2289  www.DiggersHotline.com</p>	<p>EXPIRATION DATE: JULY 31, 2018</p> <p style="font-size: small;">PINNACLE ENGINEERING GROUP, LLC - ENGINEER'S LIMITATION</p> <p style="font-size: x-small;">PINNACLE ENGINEERING GROUP, LLC AND THEIR CONSULTANTS DO NOT WARRANT OR GUARANTEE THE ACCURACY AND COMPLETENESS OF THE DELIVERABLES HEREIN BEYOND A REASONABLE DILIGENCE. IF ANY MISTAKES, OMISSIONS, OR DISCREPANCIES ARE FOUND TO EXIST WITHIN THE DELIVERABLES, THE ENGINEER SHALL BE PROMPTLY NOTIFIED PRIOR TO BID SO THAT HE MAY HAVE THE OPPORTUNITY TO TAKE WHATEVER STEPS NECESSARY TO RESOLVE THEM. FAILURE TO PROMPTLY NOTIFY THE ENGINEER OF SUCH CONDITIONS SHALL ABSOLVE THE ENGINEER FROM ANY RESPONSIBILITY FOR THE CONSEQUENCES OF SUCH FAILURE. ACTIONS TAKEN WITHOUT THE KNOWLEDGE AND CONSENT TO THE ENGINEER, OR IN CONTRADICTION TO THE ENGINEER'S DELIVERABLES OR RECOMMENDATIONS, SHALL BECOME THE RESPONSIBILITY NOT OF THE ENGINEER BUT OF THE PARTIES RESPONSIBLE FOR TAKING SUCH ACTION.</p> <p style="font-size: x-small;">FURTHERMORE, PINNACLE ENGINEERING GROUP, LLC IS NOT RESPONSIBLE FOR CONSTRUCTION SAFETY OR THE MEANS AND METHODS OF CONSTRUCTION.</p>
--	---

THESE PLANS AND DESIGNS ARE COPYRIGHT PROTECTED AND MAY NOT BE USED IN WHOLE OR IN PART WITHOUT THE WRITTEN CONSENT OF PINNACLE ENGINEERING GROUP, LLC

DESIGNED: JAS

DESIGNED: JAS

DESIGNED: JAS

DESIGNED: JAS

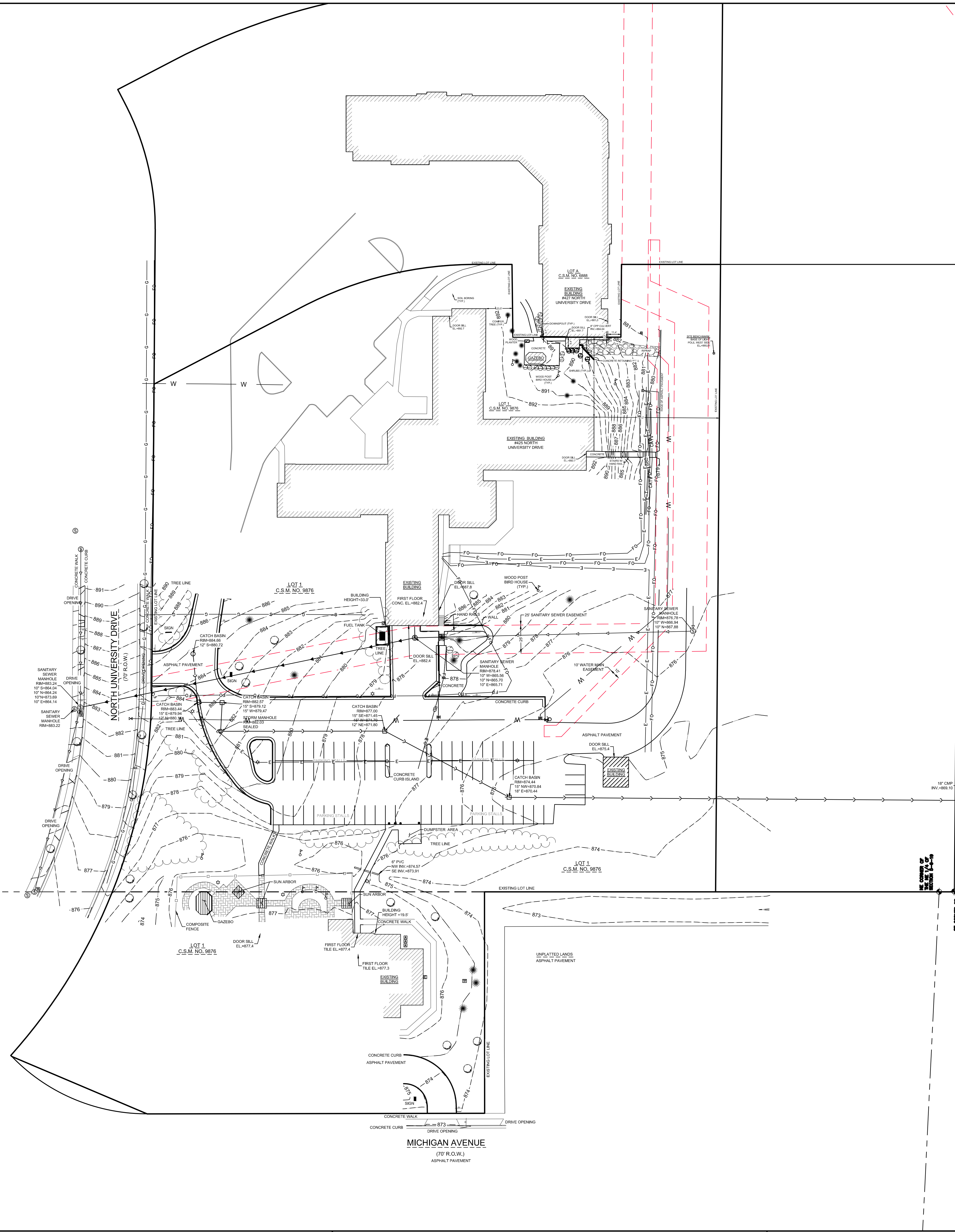

### GENERAL SPECIFICATIONS FOR CONSTRUCTION ACTIVITIES

1. THE PROPOSED IMPROVEMENTS SHALL BE CONSTRUCTED ACCORDING TO THE WISCONSIN D.O.T. STANDARD SPECIFICATIONS FOR HIGHWAY AND STRUCTURE CONSTRUCTION, LATEST EDITION, THE STANDARD SPECIFICATIONS FOR SEWER & WATER IN WISCONSIN, AND WISCONSIN ADMINISTRATIVE CODE, SPS 360, 382-383, AND THE LOCAL ORDINANCES AND SPECIFICATIONS.
2. THE CONTRACTOR SHALL OBTAIN ALL PERMITS REQUIRED FOR EXECUTION OF THE WORK. THE CONTRACTOR SHALL CONDUCT HIS WORK ACCORDING TO THE REQUIREMENTS OF THE PERMITS.
3. THE CONTRACTOR SHALL NOTIFY THE OWNER AND THE MUNICIPALITY FORTY- EIGHT (48) HOURS PRIOR TO THE START OF CONSTRUCTION.
4. THE MUNICIPALITY SHALL HAVE THE RIGHT TO INSPECT, APPROVE, AND REJECT THE CONSTRUCTION OF THE PUBLIC PORTIONS OF THE WORK. THE OWNER SHALL HAVE THE RIGHT TO INSPECT, APPROVE, AND REJECT THE CONSTRUCTION OF ALL PRIVATE PORTIONS OF THE WORK.
5. THE CONTRACTOR SHALL INDEMNIFY THE OWNER, THE ENGINEER, AND THE MUNICIPALITY, THEIR AGENTS, ETC. FROM ALL LIABILITY INVOLVED WITH THE CONSTRUCTION, INSTALLATION, AND TESTING OF THE WORK ON THIS PROJECT.
6. SITE SAFETY SHALL BE THE SOLE RESPONSIBILITY OF THE CONTRACTOR.
7. THE CONTRACTOR IS RESPONSIBLE FOR FIELD VERIFYING ALL UTILITY INFORMATION SHOWN ON THE PLANS PRIOR TO THE START OF CONSTRUCTION. THE CONTRACTOR SHALL CALL DIGGERS HOTLINE AT 1-800-242-8511 TO NOTIFY THE UTILITIES OF HIS INTENTIONS, AND TO REQUEST FIELD STAKING OF EXISTING UTILITIES.
8. SILT FENCE AND OTHER EROSION CONTROL FACILITIES MUST BE INSTALLED PRIOR TO CONSTRUCTION OR ANY OTHER LAND DISTURBING ACTIVITY. FOLLOW THE SEQUENCE OF CONSTRUCTION ON THE EROSION CONTROL PLAN FOR MORE DETAILS. INSPECTIONS SHALL BE MADE WEEKLY OR AFTER EVERY RAINFALL OF 0.5" OR MORE. REPAIRS SHALL BE MADE IMMEDIATELY. THE CONTRACTOR SHALL BE RESPONSIBLE FOR REMOVING ALL EROSION CONTROL FACILITIES ONCE THE THREAT OF EROSION HAS PASSED WITH THE APPROVAL OF THE GOVERNING AGENCY.
9. ANY ADJACENT PROPERTIES OR ROAD RIGHT-OF-WAYS WHICH ARE DAMAGED DURING CONSTRUCTION MUST BE RESTORED BY THE CONTRACTOR.
10. TRASH AND DEBRIS SHALL BE NOT BE ALLOWED TO ACCUMULATE ON THIS SITE AND THE SITE SHALL BE CLEAN UPON COMPLETION OF WORK.
11. THE OWNER SHALL HAVE THE RIGHT TO HAVE ALL MATERIALS USED IN CONSTRUCTION TESTED FOR COMPLIANCE WITH THESE SPECIFICATIONS.

www.pinnacle-engr.com

FOR REVIEW ONLY

EXISTING CONDITIONS

PLAN | DESIGN | DELIVER  
www.pinnacle-engr.com

**PINNACLE ENGINEERING GROUP**  
ENGINEERING | NATURAL RESOURCES | SURVEYING

WISCONSIN OFFICE:  
15850 W. BLUEMOUND ROAD  
BROOKFIELD, WI 53005  
(262) 754-8888  
CHICAGO | MILWAUKEE | NATIONWIDE

## LINDENGROVE WAUKESHA, WI

### EXISTING CONDITIONS

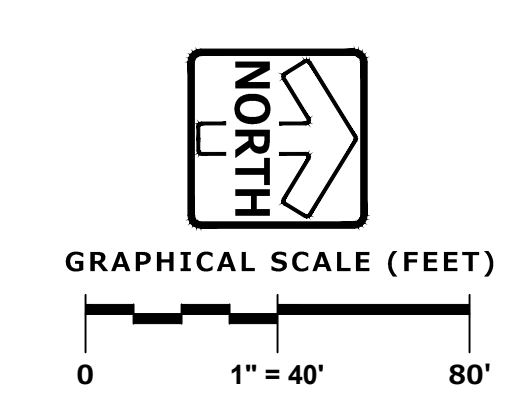

REVISIONS	

REG. JOB NO. 653.00-WI	FMS
START DATE 05/06/21	SCALE 1" = 40'
SHEET C-2	
C-6	

THESE PLANS AND DESIGNS ARE COPYRIGHT PROTECTED AND MAY NOT BE USED IN WHOLE OR IN PART WITHOUT THE WRITTEN CONSENT OF PINNACLE ENGINEERING GROUP, LLC

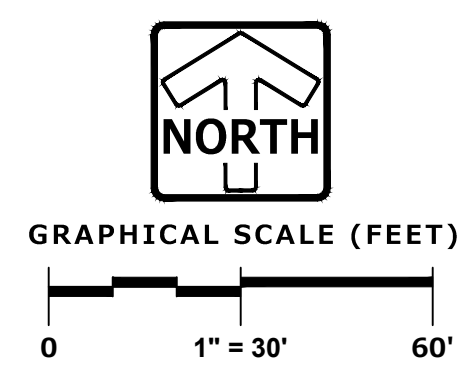

LEGEND	
	<b>LIGHT DUTY PAVEMENT</b> 1" CRUSHED AGGREGATE BASE COURSE (1-1/2" DENSE GRADED LIMESTONE) 3-1/2" ASPHALTIC CONC. (2 LB/FT) LOWER LAYER (E-3 TYPE, 19.0 mm NOMINAL SIZE) UPPER LAYER (E-3 TYPE, 12.5 mm NOMINAL SIZE)
	<b>HEAVY DUTY PAVEMENT</b> 1" CRUSHED AGGREGATE BASE COURSE (1-1/2" DENSE GRADED LIMESTONE) 4" ASPHALTIC CONC. (2 LB/FT) LOWER LAYER (E-3 TYPE, 19.0 mm NOMINAL SIZE) UPPER LAYER (E-3 TYPE, 12.5 mm NOMINAL SIZE)
	<b>CONCRETE PAVEMENT (TRUCK DOCK AREA)</b> 4" CRUSHED AGGREGATE BASE COURSE (1-1/2" DENSE GRADED LIMESTONE) 8" PCC (4000 PSI AIR ENTRAINED CONCRETE WITH 6x6x6 GAUGE STEEL FRESH)
	<b>CONCRETE SIDEWALK</b> 4" CRUSHED AGGREGATE BASE COURSE (1-1/2" DENSE GRADED LIMESTONE) 5" PCC (6x6 WELDED WIRE FABRIC PER RACS 315-92)
	<b>18" CURBS AND GUTTER</b>
	<b>18" REVERSE CURBS AND GUTTER</b>
	<b>SIDEWALK FLUSH WITH PAVEMENT (SEE DETAIL)</b>
	<b>MAN DOOR</b>
	<b>OVERHEAD DOOR</b>
	<b>BOLLARD</b>

SITE DATA TABLE	
TOTAL UNITS BEDS:	217 BEDS
TYPICAL MAX EMPLOYEES ON SITE:	75 EMPLOYEES
EXISTING PARKING:	158 STALLS
REQUIRED PARKING:	148 STALLS
PROPOSED PARKING:	192 STALLS
REQUIRED ADA PARKING:	6 STALLS
PROPOSED ADA PARKING:	12 STALLS

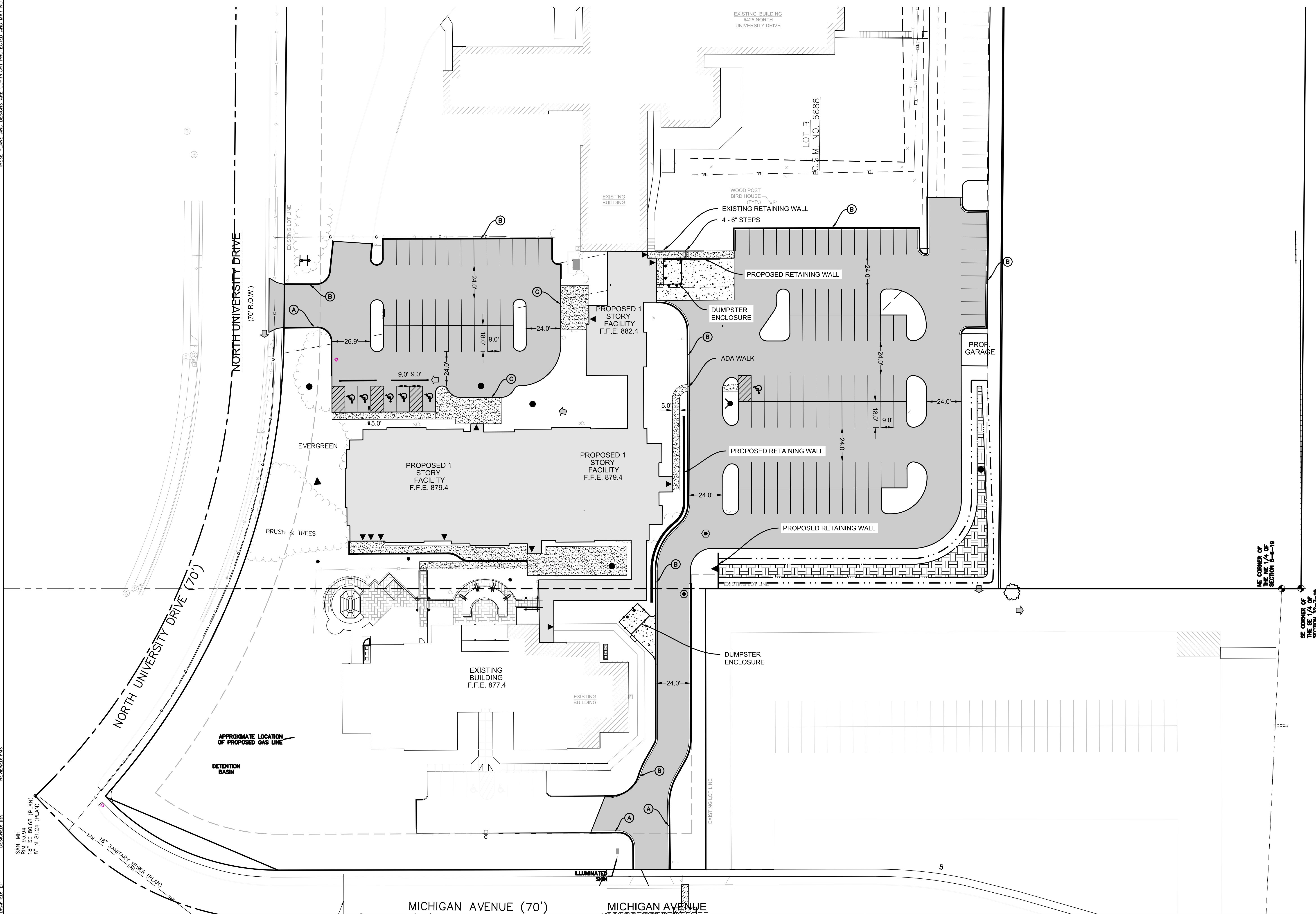

DESIGNED: JMS  
 CHECKED: JMS  
 DRAWN: EP  
 SAN. MH  
 15' x 50' x 80' (PLAN)  
 8" x 81.24" (PLAN)  
 SAN. 18" SANITARY SEWER (PLAN)

REVIEWED: JMS

PLAN | DESIGN | DELIVER  
 www.pinnacle-engr.com

WISCONSIN OFFICE:  
 11850 W. BLUEMOUND ROAD  
 BROOKFIELD, WI 53005  
 (262) 754-8888  
 CHICAGO | MILWAUKEE | NATIONWIDE

LINDEN GROVE  
 WAUKESHA, WI

SITE DIMENSIONAL & PAVING PLAN

REVISIONS	

PROJ. NO. 653.00-WI  
 PEG. NO. FMS  
 START DATE 06/06/17  
 SCALE

SHEET  
 C-3  
 C-6

Z:\PROJECTS\2016\653.00-WI\CAD\SHEETS\BUILDING ADDITION\653.00-WI (A) SITE DIMENSIONAL & PAVING PLAN.DWG

FOR REVIEW ONLY

www.pinnacle-engr.com

SITE DIMENSIONAL & PAVING PLAN

THESE PLANS AND DESIGNS ARE COPYRIGHT PROTECTED AND MAY NOT BE USED IN WHOLE OR IN PART WITHOUT THE WRITTEN CONSENT OF PINNACLE ENGINEERING GROUP, LLC.

**LEGEND**

	STORM SEWER MANHOLE		CONCRETE SIDEWALK		HIGH WATER LEVEL (HWL)
	STORM SEWER CATCH BASIN - ROUND CASTING		CURB AND GUTTER		NORMAL WATER LEVEL (NWL)
	STORM SEWER CATCH BASIN - RECTANGULAR CASTING		DEPRESSED CURB		SILT FENCE
	PROPOSED CONCRETE FLARED END SECTION		REVERSE PITCH CURB & GUTTER		INLET PROTECTION
	PROPOSED CONTOUR		EDGE OF PAVEMENT		CONSTRUCTION ENTRANCE
	SPOT ELEVATION		FINISHED FLOOR		HYDROSEED (PER MANUFACTURER SPECIFICATIONS)
	DIRECTION OF SURFACE FLOW		TOP OF WALK		EROSION CONTROL BLANKET (NORTH AMERICAN GREEN S75 OR EQUAL)
	DITCH OR SWALE		YARD GRADE		WETLANDS
	DIVERSION SWALE		FLOODPLAIN		
	OVERFLOW RELIEF ROUTING				

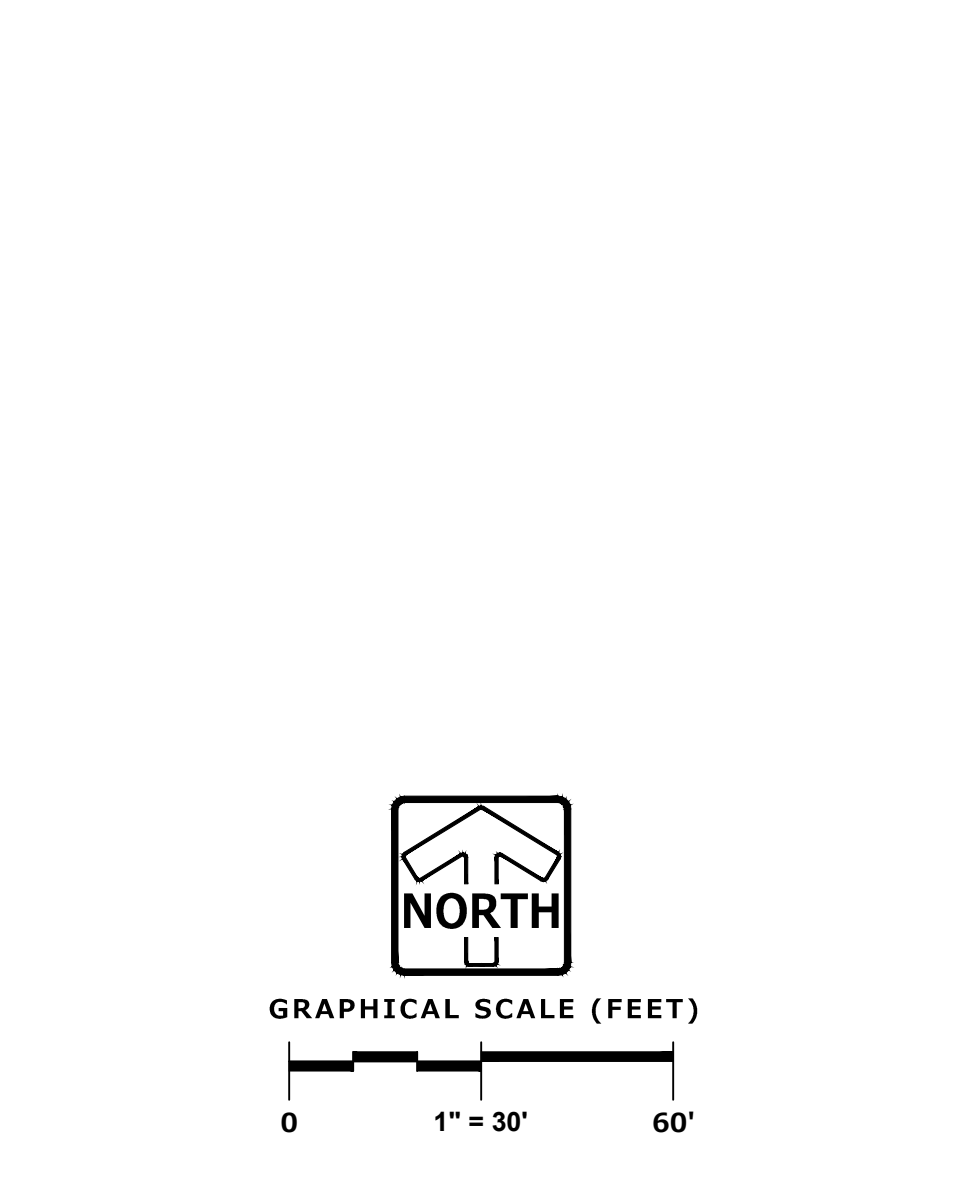
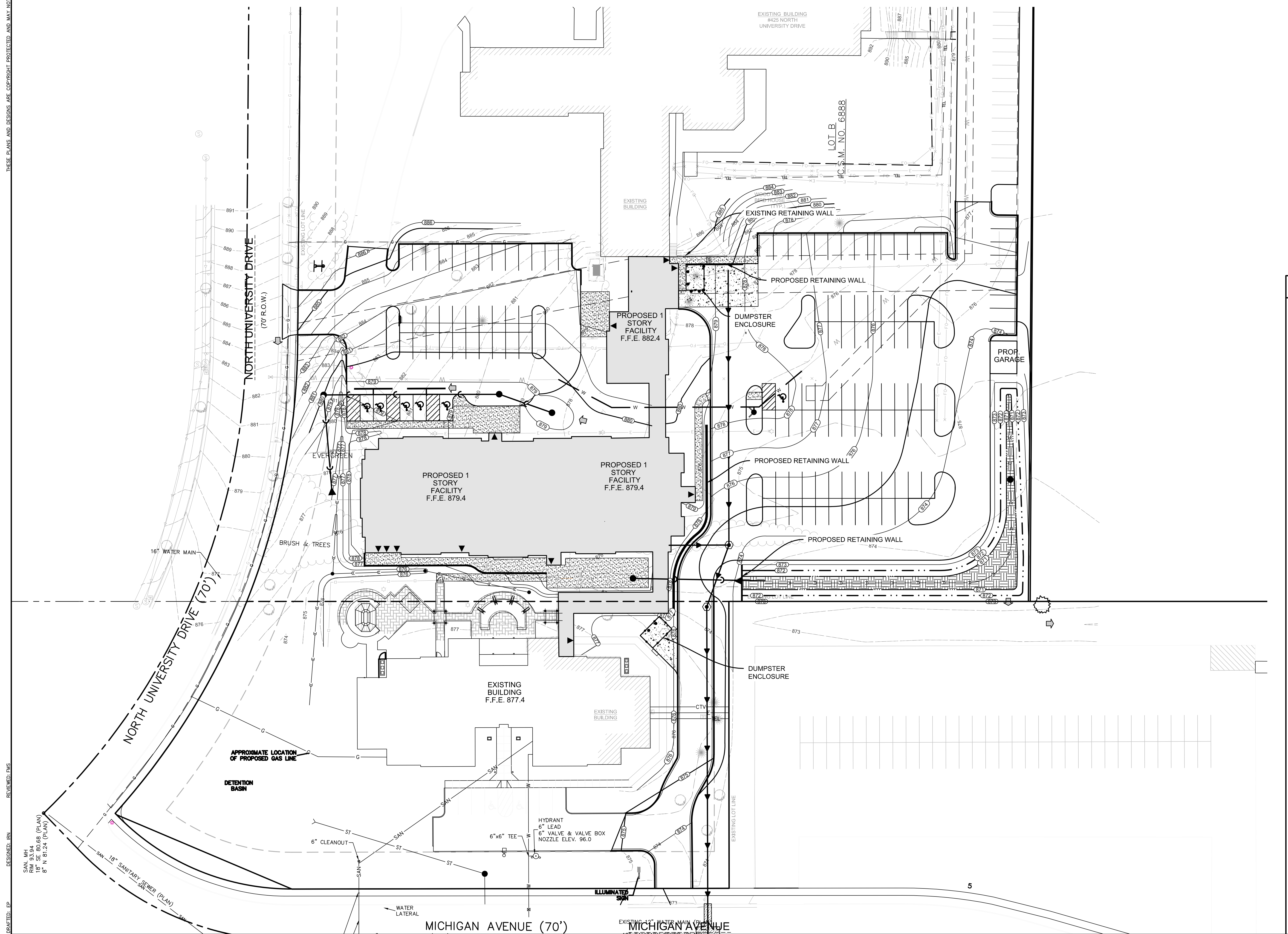

**GRADING NOTES**

- CONTRACTOR SHALL VERIFY ALL GRADES, ENSURE ALL AREAS DRAIN PROPERLY AND REPORT ANY DISCREPANCIES TO PINNACLE ENGINEERING GROUP PRIOR TO THE START OF ANY CONSTRUCTION ACTIVITIES.
  - ALL EXISTING CONTOURS REPRESENT EXISTING SURFACE GRADES UNLESS OTHERWISE NOTED. ALL PROPOSED GRADES SHOWN ARE FINISH SURFACE GRADES UNLESS OTHERWISE NOTED.
  - SPOT ELEVATIONS REPRESENT THE GRADE ALONG THE EDGE OF PAVEMENT UNLESS OTHERWISE NOTED.
  - ALL EXCAVATIONS AND MATERIAL PLACEMENT SHALL BE COMPLETED TO DESIGN ELEVATIONS AS DEPICTED IN THE PLANS.
- CONTRACTOR SHALL ASSUME SOLE RESPONSIBILITY FOR THE COMPUTATION(S) OF ALL GRADING QUANTITIES. WHILE PEG ATTEMPTS TO PROVIDE A COST EFFECTIVE APPROACH TO BALANCE EARTHWORK, GRADING DESIGN IS BASED ON MANY FACTORS, INCLUDING SAFETY, AESTHETICS, AND COMMON ENGINEERING STANDARDS OF CARE. THEREFORE NO GUARANTEE CAN BE MADE FOR A BALANCED SITE.
- THE CONTRACTOR MAY SOLICIT APPROVAL FROM ENGINEER/OWNER TO ADJUST FINAL GRADES FROM DESIGN GRADES TO PROVIDE AN OVERALL SITE BALANCE AS A RESULT OF FIELD CONDITIONS.
- GRADING ACTIVITIES SHALL BE IN A MANNER TO ALLOW POSITIVE DRAINAGE ACROSS DISTURBED SOILS, WHICH MAY INCLUDE EXCAVATION OF TEMPORARY DITCHES TO PREVENT PONDING, AND IF NECESSARY PUMPING TO ALLEVATE PONDING. CONTRACTOR SHALL PREVENT SURFACE WATER FROM ENTERING INTO EXCAVATIONS. IN NO WAY SHALL OWNER BE RESPONSIBLE FOR REMEDIATION OF UNSUITABLE SOILS CREATED/ORIGINATED AS A RESULT OF IMPROPER SITE GRADING OR SEQUENCING. CONTRACTOR SHALL SEQUENCE GRADING ACTIVITIES TO LIMIT EXPOSURE OF DISTURBED SOILS DUE TO WEATHER.
  - THE CONTRACTOR IS RESPONSIBLE FOR MEETING MINIMUM COMPACTION STANDARDS. THE CONTRACTOR SHALL NOTIFY ENGINEER/OWNER IF PROPER COMPACTION CANNOT BE OBTAINED. THE PROJECT'S GEOTECHNICAL CONSULTANT SHALL DETERMINE WHICH IN-SITU SOILS ARE TO BE CONSIDERED UNSUITABLE SOILS. THE ENGINEER/OWNER AND GEOTECHNICAL TESTING CONSULTANT WILL DETERMINE IF REMEDIAL MEASURES WILL BE NECESSARY.
  - IN THE EVENT THAT ANY MOISTURE-DENSITY TEST(S) FAIL TO MEET SPECIFICATION REQUIREMENTS, THE CONTRACTOR SHALL PERFORM CORRECTIVE WORK AS NECESSARY TO BRING THE MATERIAL INTO COMPLIANCE AND RETEST THE FAILED AREA AT NO COST TO THE OWNER.
  - WITH THE AUTHORIZATION OF THE ENGINEER/OWNER, MATERIAL THAT IS TOO WET TO PERMIT PROPER COMPACTION MAY BE SPREAD ON FILL AREAS IN AN EFFORT TO DRY. CONTRACTOR SHALL CLEARLY FIELD MARK THE EXTERIOR LIMITS OF SPREAD MATERIAL WITH PAINTED LATH AND SUBMIT A PLAN TO THE ENGINEER/OWNER THAT IDENTIFIES THE LIMITS. UNDER NO CONDITION SHALL THE SPREAD MATERIAL DEPTH EXCEED THE MOST RESTRICTIVE OF: THE EFFECTIVE TREATMENT DEPTH OF MACHINERY THAT WILL BE USED TO TURNOVER THE SPREAD MATERIAL; OR THE MAXIMUM COMPACTION LIFT DEPTH.
  - THE CONTRACTOR SHALL IMMEDIATELY NOTIFY ENGINEER/OWNER IF GROUNDWATER IS ENCOUNTERED DURING EXCAVATION.
  - CONTRACTOR IS SOLELY RESPONSIBLE FOR THE DESIGN AND CONSTRUCTION OF ADEQUATE AND SAFE TEMPORARY SHORING, BRACING, RETENTION STRUCTURES, AND EXCAVATIONS.
  - THE SITE SHALL BE COMPLETED TO WITHIN 0.10-FT (+/-) OF THE PROPOSED GRADES AS INDICATED WITHIN THE PLANS PRIOR TO PLACEMENT OF TOPSOIL OR STONE. CONTRACTOR IS ENCOURAGED TO SEQUENCE CONSTRUCTION SUCH THAT THE SITE IS DIVIDED INTO SMALLER AREAS TO ALLOW STABILIZATION OF DISTURBED SOILS IMMEDIATELY UPON COMPLETION OF INDIVIDUAL SMALLER AREAS.
  - CONTRACTOR SHALL CONTACT "DIGGERS HOTLINE" FOR LOCATIONS OF ALL EXISTING UTILITIES PRIOR TO COMMENCEMENT OF ANY CONSTRUCTION ACTIVITIES AND SHALL BE RESPONSIBLE FOR PROTECTING SAID UTILITIES FROM ANY DAMAGE DURING CONSTRUCTION.
  - CONTRACTOR SHALL PROTECT INLETS AND ADJACENT PROPERTIES WITH SILT FENCING OR APPROVED EROSION CONTROL METHODS UNTIL CONSTRUCTION IS COMPLETED. CONTRACTOR SHALL PLACE SILT FENCING AT DOWN SLOPE SIDE OF GRADING LIMITS.
  - CONTRACTOR SHALL BE RESPONSIBLE FOR DAMAGE TO ANY EXISTING FACILITIES OR UTILITIES. ANY DAMAGE SHALL BE REPAIRED TO THE OWNER'S SATISFACTION AT THE EXPENSE OF THE CONTRACTOR.
  - CONTRACTOR SHALL PROTECT INLETS AND ADJACENT PROPERTIES WITH SILT FENCING OR APPROVED EROSION CONTROL METHODS UNTIL CONSTRUCTION IS COMPLETED. CONTRACTOR SHALL PLACE SILT FENCING AT DOWN SLOPE SIDE OF GRADING LIMITS.
  - WORK WITHIN ANY ROADWAY RIGHT-OF-WAY SHALL BE COORDINATED WITH THE APPROPRIATE MUNICIPAL OFFICIAL PRIOR TO COMMENCEMENT OF ANY CONSTRUCTION ACTIVITIES. CONTRACTOR SHALL BE RESPONSIBLE FOR OBTAINING ALL NECESSARY PERMITS AND FEES. GRADING WITHIN RIGHT-OF-WAY IS SUBJECT TO APPROVAL BY SAID OFFICIALS. RESTORATION OF RIGHT-OF-WAY IS CONSIDERED INCIDENTAL AND SHALL BE INCLUDED IN THE COST OF GRADING. RESTORATION SHALL INCLUDE ALL ITEMS NECESSARY TO RESTORE RIGHT-OF-WAY IN-KIND INCLUDING LANDSCAPING.
  - CONTRACTOR SHALL COMPLY WITH ALL WALKESHA COUNTY CONSTRUCTION STANDARDS/ORDINANCES.
  - LANDSCAPE AND TURF AREAS SHALL HAVE A MINIMUM OF 4-INCH TOPSOIL REPLACEMENT.
  - TOPSOIL BERMING SHALL ACHIEVE 90% STANDARD PROCTOR DENSITY AT 3% (4) OPTIMUM MOISTURE CONTENT.
  - SURVEY BENCHMARKS AND MAPPING HAS BEEN PROVIDED BY REG IN NO WAY DOES REG WARRANT THE BASEMAP IS ALL INCLUSIVE OR REPRESENTATIVE OF ACTUAL CONDITIONS. CONTRACTOR SHALL PROVIDE CHECKS AS NECESSARY TO VERIFY THE BASEMAP CONTENT AND ACCURACY.

**CONSTRUCTION SITE SEQUENCING**

- INSTALL PERIMETER SILT FENCE, INLET PROTECTION AND TEMPORARY CONSTRUCTION ENTRANCE.
  - STRIP AND STOCKPILE TOPSOIL, INSTALL SILT FENCE AROUND PERIMETER OF STOCKPILE.
  - CONDUCT ROUGH GRADING EFFORTS AND INSTALL CHECK DAMS AND SEDIMENT TRAPS/BASINS AS NEEDED.
  - INSTALL UTILITY PIPING AND STRUCTURES, IMMEDIATELY INSTALL INLET PROTECTION.
  - COMPLETE FINAL GRADING, INSTALLATION OF GRAVEL BASE COURSES, PLACEMENT OF CURBS, PAVEMENTS, WALKS, ETC.
  - PLACE TOPSOIL AND IMMEDIATELY STABILIZE DISTURBED AREAS WITH EROSION CONTROLS.
  - EROSION CONTROL MEASURES SHALL BE REMOVED ONLY AFTER SITE CONSTRUCTION IS COMPLETE WITH ALL SOIL SURFACES HAVING AN ESTABLISHED VEGETATIVE COVER.
- CONTRACTOR MAY MODIFY SEQUENCING AFTER ITEM 1 AS NEEDED TO COMPLETE CONSTRUCTION IF EROSION CONTROLS ARE MAINTAINED IN ACCORDANCE WITH THE CONSTRUCTION SITE EROSION CONTROL REQUIREMENTS.

**GENERAL EROSION AND SEDIMENT CONTROL NOTES**

- ALL CONSTRUCTION SHALL ADHERE TO THE REQUIREMENTS SET FORTH IN EPA'S NATIONAL POLLUTANT DISCHARGE ELIMINATION SYSTEM (NPDES) STORMWATER GENERAL PERMIT ("WORKS PERMIT NO. W000001-04") FOR CONSTRUCTION SITE LAND DISTURBANCE ACTIVITIES. ALL EROSION AND SEDIMENT CONTROL MEASURES ARE TO BE CONSTRUCTED AND MAINTAINED IN ACCORDANCE WITH LOCAL, STATE AND FEDERAL TECHNICAL STANDARDS AND PROVISIONS IN EFFECT AT THE TIME OF CONSTRUCTION. THESE PROCEDURES AND STANDARDS SHALL BE REFERRED TO AS BEST MANAGEMENT PRACTICES (BMP'S). IT IS THE RESPONSIBILITY OF ALL CONTRACTORS ASSOCIATED WITH THE PROJECT TO OBTAIN A COPY OF, AND UNDERSTAND, THE BMP'S PRIOR TO THE START OF CONSTRUCTION ACTIVITIES.
- THE EROSION CONTROL MEASURES INDICATED ON THE PLANS ARE THE MINIMUM REQUIREMENTS. ADDITIONAL CONTROL MEASURES AS DIRECTED BY OWNER/ENGINEER OR GOVERNING AGENCIES SHALL BE INSTALLED WITHIN 24 HOURS OF REQUEST.
- MODIFICATIONS TO THE APPROVED SWPPP IN ORDER TO MEET UNFORESEEN FIELD CONDITIONS ARE ALLOWED IF MODIFICATIONS CONFORM TO BMP'S. ALL MODIFICATIONS MUST BE APPROVED BY OWNER/ENGINEER/GOVERNING AGENCY PRIOR TO DEVIATION OF THE APPROVED PLAN.
- INSTALL PERIMETER EROSION CONTROL MEASURES (SUCH AS CONSTRUCTION ENTRANCES, SILT FENCE AND EXISTING INLET PROTECTION) PRIOR TO ANY SITE WORK, INCLUDING GRADING OR DISTURBANCE OF EXISTING SURFACE COVER, AS SHOWN ON PLAN IN ORDER TO PROTECT ADJACENT PROPERTIES/STORM SEWER SYSTEMS FROM SEDIMENT TRANSPORT.
- CONSTRUCTION ENTRANCES SHALL BE INSTALLED AT ALL LOCATIONS OF VEHICLE INGRESS/EGRESS POINTS. CONTRACTOR IS RESPONSIBLE TO COORDINATE LOCATIONS WITH THE PROPER AUTHORITIES, PROVIDE NECESSARY FEES AND OBTAIN ALL REQUIRED APPROVALS OR PERMITS. ADDITIONAL CONSTRUCTION ENTRANCES OTHER THAN AS SHOWN ON THE PLANS MUST BE APPROVED BY THE APPLICABLE GOVERNING AGENCIES PRIOR TO INSTALLATION.
- PAVED SURFACES ADJACENT TO CONSTRUCTION ENTRANCES SHALL BE SWEEP AND/OR SCRAPED TO REMOVE ACCUMULATED SOIL, DIRT AND/OR DUST IMMEDIATELY AND AS REQUESTED BY THE GOVERNING AGENCIES.
- ALL EXISTING STORM SEWER FACILITIES THAT WILL COLLECT RUNOFF FROM DISTURBED AREAS SHALL BE PROTECTED TO TO PREVENT SEDIMENT DEPOSITION WITHIN STORM SEWER SYSTEMS. INLET PROTECTION SHALL BE IMMEDIATELY FITTED AT THE INLET OF ALL INSTALLED STORM SEWER AND SILT FENCE SHALL BE IMMEDIATELY FITTED AT ALL INSTALLED CULVERT INLETS. ALL INLETS, STRUCTURES, PIPES, AND SWALES SHALL BE KEPT CLEAN AND FREE OF SEDIMENTATION AND DEBRIS.
- EROSION CONTROL FOR UTILITY CONSTRUCTION (STORM WATER MAIN, ETC.) OUTSIDE OF THE PERIMETER CONTROL SHALL INCORPORATE THE FOLLOWING:  
PLACE EXCAVATED TRENCH MATERIAL ON THE HIGH SIDE OF THE TRENCH.  
BACKFILL, COMPACT AND STABILIZE THE TRENCH IMMEDIATELY AFTER PIPE CONSTRUCTION.  
DISCHARGE TRENCH WATER INTO A SEDIMENTATION BASIN OR FILTERING TANK IN ACCORDANCE WITH BMP'S PRIOR TO RELEASE INTO STORM SEWER OR DITCHES.
- AT A MINIMUM, SEDIMENT BASINS AND NECESSARY TEMPORARY DRAINAGE PROVISIONS SHALL BE CONSTRUCTED AND OPERATIONAL BEFORE BEGINNING OF SIGNIFICANT MASS GRADING OPERATIONS TO PREVENT OFFSITE DISCHARGE OF UNTREATED RUNOFF.
- ALL WATERCOURSES AND WETLANDS SHALL BE PROTECTED WITH SILT FENCE TO PREVENT ANY DIRECT DISCHARGE FROM DISTURBED SOILS.
- ALL TEMPORARY AND PERMANENT EROSION CONTROL MEASURES MUST BE MAINTAINED AND REPAIRED AS NEEDED. THE GENERAL CONTRACTOR WILL BE RESPONSIBLE FOR INSPECTION AND REPAIR DURING CONSTRUCTION. THE OWNER WILL BE RESPONSIBLE IF EROSION CONTROL IS REQUIRED AFTER THE CONTRACTOR HAS COMPLETED THE PROJECT.
- TOPSOIL STOCKPILES SHALL HAVE A BERM OR TRENCH AROUND THE CIRCUMFERENCE AND PERIMETER SILT FENCE TO CONTROL SILT. IF TOPSOIL STOCKPILE REMAINS UNDISTURBED FOR MORE THAN SEVEN (7) DAYS, TEMPORARY SEEDING AND STABILIZATION IS REQUIRED.
- EROSION CONTROL MEASURES TEMPORARILY REMOVED FOR UNAVOIDABLE CONSTRUCTION ACTIVITIES SHALL BE IN WORKING ORDER IMMEDIATELY FOLLOWING COMPLETION OF SUCH ACTIVITIES OR PRIOR TO THE COMPLETION OF EACH WORK DAY, WHICH EVER OCCURS FIRST.
- MAINTAIN SOIL EROSION CONTROL DEVICES THROUGH THE DURATION OF THIS PROJECT. ALL TEMPORARY EROSION AND SEDIMENT CONTROL MEASURES SHALL BE REMOVED WITHIN THIRTY (30) DAYS AFTER FINAL SITE STABILIZATION IS ACHIEVED OR AFTER THE TEMPORARY MEASURES ARE NO LONGER NEEDED. DISTURBANCES ASSOCIATED WITH EROSION CONTROL REMOVAL SHALL BE IMMEDIATELY STABILIZED.
- PUMPS MAY BE USED AS BYPASS DEVICES. IN NO CASE SHALL PUMPED WATER BE DIVERTED OUTSIDE THE PROJECT LIMITS. PUMP DISCHARGE SHALL BE DIRECTED INTO AN APPROVED FILTER BAG OR APPROVED SETTLING DEVICE.
- GRADING EFFORTS SHALL BE CONDUCTED IN SUCH A MANNER AS TO MINIMIZE EROSION. EROSION AND SEDIMENT CONTROL MEASURES SHALL CONSIDER THE TIME OF YEAR, SITE CONDITIONS, AND THE USE OF TEMPORARY OR PERMANENT MEASURES. ALL DISTURBED AREAS THAT WILL NOT BE WORKED FOR A PERIOD OF FOURTEEN (14) DAYS, REQUIRE TEMPORARY SEEDING OR EROSION CONTROL. SEEDING FOR EROSION CONTROL SHALL BE IN ACCORDANCE WITH TECHNICAL STANDARDS.
- ALL DISTURBED SLOPES EXCEEDING 4:1, SHALL BE STABILIZED WITH NORTH AMERICAN GREEN S75BN EROSION MATTING (OR APPROVED EQUAL) AND ALL CHANNELS SHALL BE STABILIZED WITH NORTH AMERICAN GREEN C125BN (OR APPROVED EQUAL) OR APPLICATION OF AN APPROVED POLYMER SOIL STABILIZATION TREATMENT OR A COMBINATION THEREOF, AS REQUIRED. EROSION MATTING AND/OR NETTING USED ON SITE SHALL BE INSTALLED IN ACCORDANCE WITH MANUFACTURER'S GUIDELINES.
- DURING PERIODS OF EXTENDED DRY WEATHER, THE CONTRACTOR SHALL KEEP A WATER TRUCK ON SITE FOR THE PURPOSE OF WATERING DOWN SOILS WHICH MAY OTHERWISE BECOME AIRBORNE. THE CONTRACTOR IS RESPONSIBLE FOR CONTROLLING WIND EROSION (DUST) DURING CONSTRUCTION AT HIS/HER EXPENSE.
- DISTURBED AREAS AND AREAS USED FOR STORAGE OF MATERIALS THAT ARE EXPOSED TO PRECIPITATION SHALL BE VISUALLY INSPECTED FOR EVIDENCE OF, OR THE POTENTIAL FOR, POLLUTANTS ENTERING THE DRAINAGE SYSTEM ON A DAILY BASIS.
- QUALIFIED PERSONNEL (PROVIDED BY THE GENERAL/PRIME CONTRACTOR) SHALL INSPECT DISTURBED AREAS OF THE CONSTRUCTION SITE THAT HAVE NOT BEEN FINALLY STABILIZED AND EROSION AND SEDIMENT CONTROLS WITHIN 24 HOURS OF ALL 0.5-INCH OR MORE, PRECIPITATION EVENTS WITH A MINIMUM INSPECTION INTERVAL OF ONCE EVERY SEVEN (7) CALENDAR DAYS. IN THE ABSENCE OF A QUALIFYING RAIN OR SNOWFALL EVENT, REPORTING SHALL BE IN ACCORDANCE WITH THE GENERAL PERMIT. CONTRACTOR SHALL IMMEDIATELY ARRANGE TO HAVE ANY DEFICIENT ITEMS REVEALED DURING INSPECTIONS REPAIRED/REPLACED.
- SEE ADDITIONAL DETAILS AND NOTES ON SITE STABILIZATION AND CONSTRUCTION DETAILS.

PLAN | DESIGN | DELIVER  
www.pinnacle-engr.com

**PINNACLE ENGINEERING GROUP**  
ENGINEERING | NATURAL RESOURCES | SURVEYING

WISCONSIN OFFICE:  
15850 W. BLUEMOUND ROAD  
BROOKFIELD, WI 53005  
(262) 754-8888  
CHICAGO | MILWAUKEE | NATIONWIDE

**LINDEN GROVE  
WAUKESHA, WI**

**GRADING & SITE STABILIZATION PLAN**

REVISIONS		SHEET
NO.	DESCRIPTION	
		C-4
		C-6

REG. NO. 653.00-WI  
START DATE 05/06/17  
SCALE

THESE PLANS AND DESIGNS ARE COPYRIGHT PROTECTED AND MAY NOT BE USED IN WHOLE OR IN PART WITHOUT THE WRITTEN CONSENT OF PINNACLE ENGINEERING GROUP, LLC

REVISIONS

DESIGNED: JMS  
DRAWN: EP  
CHECKED: JMS

DATE: 05/06/17

SCALE: AS SHOWN

PROJECT: 20161653.00-WI\CAD\SHEETS\BUILDING ADDITION\653.00-WI (A) UTILITY PLAN.DWG

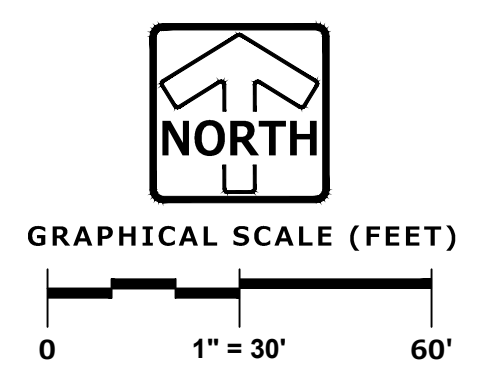
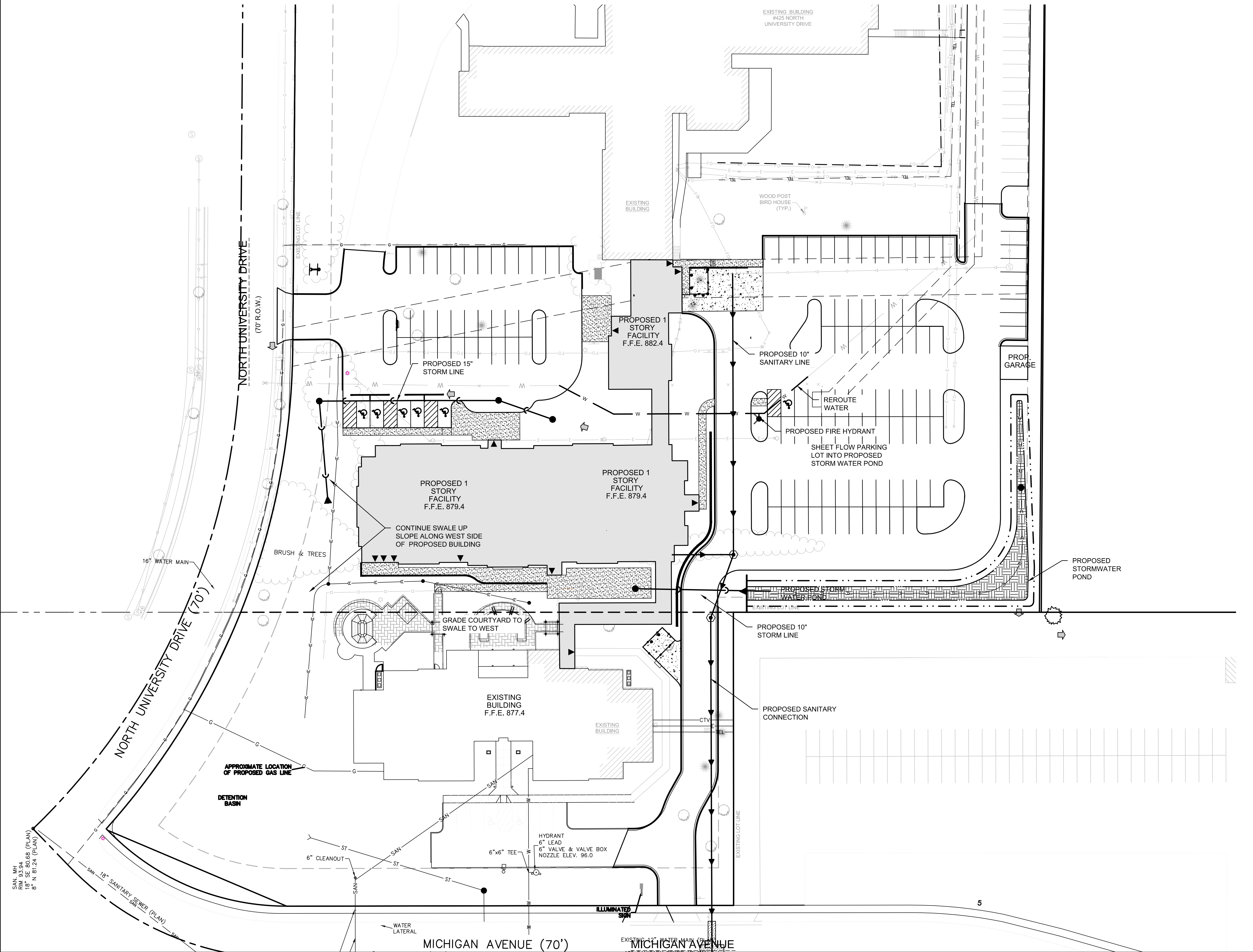

### NOTES

- EXISTING UTILITIES ARE SHOWN FOR INFORMATIONAL PURPOSES ONLY AND ARE NOT GUARANTEED TO BE ACCURATE OR ALL INCLUSIVE. CONTRACTOR IS RESPONSIBLE FOR VERIFYING THE TYPE, LOCATION, SIZE AND ELEVATION OF UNDERGROUND UTILITIES AS THEY DEEM NECESSARY FOR PROPOSED UTILITY CONNECTIONS AND/OR TO AVOID DAMAGE THERETO. CONTRACTOR SHALL CALL "DIGGER'S HOTLINE" PRIOR TO ANY CONSTRUCTION.
- ALL UTILITY WORK SHALL BE DONE IN ACCORDANCE WITH THE STANDARD SPECIFICATIONS FOR SEWER AND WATER CONSTRUCTION IN WISCONSIN (LATEST EDITION AND ADDENDUM) AND ALL STATE AND LOCAL CODES AND SPECIFICATIONS. IT IS THE CONTRACTOR'S RESPONSIBILITY TO DETERMINE WHICH SPECIFICATIONS AND CODES APPLY, AND TO COORDINATE ALL CONSTRUCTION ACTIVITIES WITH THE APPROPRIATE LOCAL AND STATE AUTHORITIES.
- UTILITY CONSTRUCTION AND SPECIFICATIONS SHALL COMPLY WITH THE CITY OF WAUKESHA SPECIAL PROVISIONS AND WISCONSIN DEPARTMENT OF SAFETY AND PROFESSIONAL SERVICES COMM 82.
- LENGTHS OF PROPOSED UTILITIES ARE TO CENTER OF STRUCTURES OR FITTINGS AND MAY VARY SLIGHTLY FROM PLAN. LENGTHS ARE SHOWN FOR CONTRACTOR CONVENIENCE ONLY. CONTRACTOR IS SOLELY RESPONSIBLE FOR COMPENSATIONS OF MATERIALS REQUIRED TO COMPLETE WORK. LENGTHS SHALL BE FIELD VERIFIED DURING CONSTRUCTION.
- CONTRACTOR SHALL ADJUST AND/OR RECONSTRUCT EXISTING UTILITY COVERS (SUCH AS MANHOLE COVERS, VALVE BOX COVERS, ETC.) TO MATCH FINISHED GRADES OF THE AREAS DISTURBED DURING CONSTRUCTION.
- CONTRACTOR SHALL FIELD VERIFY LOCATIONS, ELEVATIONS, AND SIZES OF PROPOSED UTILITIES AND CHECK ALL UTILITY CROSSINGS FOR CONFLICTS PRIOR TO ATTEMPTING CONNECTIONS AND BEGINNING UTILITY CONSTRUCTION AND NOTIFY THE OWNER OF ANY DISCREPANCIES OR CONFLICTS.
- ALL NEW ON-SITE SANITARY, STORM AND WATER UTILITIES SHALL BE PRIVATELY OWNED AND MAINTAINED BY THE PROPERTY OWNER.
- THE CONTRACTOR SHALL CONTACT THE CITY OF WAUKESHA PUBLIC WORKS DEPARTMENT 48-HOURS IN ADVANCE OF SANITARY, WATER AND STORM CONNECTIONS TO THE CITY-OWNED SYSTEM TO SCHEDULE INSPECTIONS.
- ROUTING OF GAS, ELECTRIC AND TELEPHONE SERVICES ARE SHOWN ON THE ARCHITECTURAL PLANS AND SUBJECT TO CHANGE BASED UPON FINAL REVIEW AND APPROVAL BY RESPECTIVE UTILITY COMPANIES AND OWNER. CONTRACTOR SHALL CONTACT EACH UTILITY COMPANY AND COORDINATE FINAL LOCATIONS FOR ALL UTILITY SERVICES PRIOR TO START OF CONSTRUCTION.
- IT IS THE CONTRACTOR'S RESPONSIBILITY TO COORDINATE WITH THE PROPER AUTHORITIES FOR ANY REQUIRED PERMITS, AUTHORIZATIONS, TRAFFIC CONTROL AND ANY PERMIT FEES REQUIRED.
- FIELD TILE CONNECTION - ALL FIELD TILE ENCOUNTERED DURING CONSTRUCTION SHALL BE INCLUDED IN THE UNIT PRICE(S) FOR STORM SEWER. TILE LINES CROSS BY THE TRENCH SHALL BE REPLACED WITH THE SAME MATERIAL AS THE STORM SEWER.
- THE CONTRACTOR IS RESPONSIBLE FOR THE SIZE, TYPE AND NUMBER OF WATER MAIN BENDS, HORIZONTAL AND VERTICAL, REQUIRED TO COMPLETE CONSTRUCTION. COST FOR BENDS, HORIZONTAL AND VERTICAL, SHALL BE INCIDENTAL AND INCLUDED IN THE OVERALL COST OF THE CONTRACT.
- STORM SEWER SPECIFICATIONS -  
PIPE - REINFORCED CONCRETE PIPE (RCP) SHALL MEET THE REQUIREMENTS OF ASTM CLASS C-76 WITH RUBBER GASKET JOINTS CONFORMING TO ASTM C-443. STRENGTH CLASSIFICATIONS SHALL BE IN ACCORDANCE WITH THE FOLLOWING:  
HEIGHT OF COVER (FEET): 0-2 2-3 3-6 6-15 15-25 25+  
MINIMUM CONCRETE PIPE CLASSIFICATION: IV III II III IV ENGINEER TO SPECIFY  
HIGH DENSITY DUAL-WALL POLYETHYLENE N-12 CORRUGATED PIPE (HDPE) SHALL BE AS MANUFACTURED BY ADS OR EQUAL WITH WATER TIGHT JOINTS, AND SHALL MEET THE REQUIREMENTS OF AASHTO DESIGNATION M-294 TYPE "S", OR POLYVINYL CHLORIDE (PVC) - CLASS P546 MEETING AASHTO M276, AS NOTED. IF HDPE PIPE IS USED FOR POND OUTFALLS, A MINIMUM OF THREE (3) SECTIONS (2 STRAPS) SHALL BE STRAPPED TOGETHER.
- INLETS/CATCH BASINS - INLETS/CATCH BASINS SHALL BE CONSTRUCTED IN ACCORDANCE WITH FILE NO. 25 OF THE "STANDARD SPECIFICATIONS" WITH A 1'-8" X 2'-6" MAXIMUM OPENING. FRAME & GRATE SHALL BE NENMAH R-1580 WITH TYPE G GRATE, OR EQUAL. CURB FRAME & GRATE SHALL BE NENMAH R-3067, OR EQUAL. THE SUMP DEPTH (VERTICAL DISTANCE FROM THE BASE OF THE STRUCTURE TO OUTFALL INVERT OF THE PIPE) SHALL BE 18" MIN. STRUCTURE SHOP DRAWINGS SHALL BE SUBMITTED TO PINNACLE ENGINEERING GROUP FOR REVIEW AND APPROVAL PRIOR TO MANUFACTURING AND INSTALLATION.
- BACKFILL AND BEDDING - STORM SEWER SHALL BE CONSTRUCTED WITH GRAVEL BACKFILL AND CLASS "B" BEDDING IN ALL PAVED AREAS AND TO A POINT 5 FEET BEYOND THE EDGE OF PAVEMENT. TRENCHES RUNNING PARALLEL TO AND LESS THAN 5 FEET FROM THE EDGE OF PAVEMENT SHALL ALSO REQUIRE GRAVEL BACKFILL. LANDSCAPED AREAS MAY BE BACKFILLED WITH EXCAVATED MATERIAL, IN CONFORMANCE WITH SECTION 8.4.3.5 OF THE "STANDARD SPECIFICATIONS".  
MANHOLE FRAMES AND COVERS - MANHOLE FRAMES AND COVERS SHALL BE NENMAH R-1642 WITH TYPE "B" SELF SEALING LIDS, NON-ROCKING OR EQUAL.
- IF HDPE PIPE IS USED FOR POND OUTFALLS, A MINIMUM OF THREE (3) SECTIONS (2 STRAPS) SHALL BE STRAPPED TOGETHER.
- WATER MAIN SPECIFICATIONS -  
PIPE - WATER MAIN SHALL BE POLYVINYL CHLORIDE (PVC) PIPE MEETING THE REQUIREMENTS OF AWWA STANDARD C-900, CLASS 150, DR-18, WITH CAST IRON O.D. AND INTEGRAL ELASTOMERIC BELL AND SPIGOT JOINTS. VALVES AND VALVE BOXES - GATE VALVES SHALL BE AWWA GATE VALVES MEETING THE REQUIREMENTS OF AWWA C-500 AND CHAPTER 8.2.7.0 OF THE "STANDARD SPECIFICATIONS". GATE VALVES AND VALVE BOXES SHALL CONFORM TO LOCAL PLUMBING ORDINANCES.  
HYDRANTS - HYDRANTS SHALL CONFORM TO THE SPECIFICATIONS OF THE VILLAGE OF PLEASANT PRAIRIE AND IN ACCORDANCE WITH FILE NO. 38 OF THE "STANDARD SPECIFICATIONS". THE DISTANCE FROM THE GROUND LINE TO THE CENTERLINE OF THE LOWEST NOZZLE AND THE LOWEST CONNECTION OF THE FIRE DEPARTMENT SHALL BE NO LESS THAN 18-INCHES AND NO GREATER THAN 23-INCHES.  
BEDDING AND COVER MATERIAL - PIPE BEDDING AND COVER MATERIAL SHALL BE SAND, CRUSHED STONE CHIPS OR CRUSHED STONE SCREENINGS CONFORMING TO CHAPTER 8.4.3.2 OF THE "STANDARD SPECIFICATIONS".  
BACKFILL - BACKFILL MATERIAL AND INSTALLATION SHALL BE IN ACCORDANCE WITH CHAPTER 2.6.0 OF THE "STANDARD SPECIFICATIONS". GRAVEL BACKFILL IS REQUIRED IN ALL PAVED AREAS AND TO A POINT 5 FEET BEYOND THE EDGE OF PAVEMENT. TRENCHES RUNNING PARALLEL TO AND LESS THAN 5 FEET FROM THE EDGE OF PAVEMENT SHALL ALSO REQUIRE GRAVEL BACKFILL. LANDSCAPED AREAS MAY BE BACKFILLED WITH EXCAVATED MATERIAL IN CONFORMANCE WITH SECTION 8.4.3.5 OF THE "STANDARD SPECIFICATIONS".
- SANITARY SEWER SPECIFICATIONS -  
PIPE - SANITARY SEWER PIPE MATERIAL SHALL BE POLYVINYL CHLORIDE (PVC) MEETING REQUIREMENTS OF ASTM D 3034, SDR-35, WITH INTEGRAL BELL TYPE FLEXIBLE ELASTOMERIC JOINTS, MEETING THE REQUIREMENTS OF ASTM D-3212.  
BEDDING AND COVER MATERIAL - BEDDING AND COVER MATERIAL SHALL CONFORM TO THE APPROPRIATE SECTIONS OF THE "STANDARD SPECIFICATION" WITH THE FOLLOWING MODIFICATION: "COVER MATERIAL SHALL BE THE SAME AS USED FOR BEDDING AND SHALL CONFORM TO SECTION 8.4.3.2 (A). BEDDING AND COVER MATERIAL SHALL BE PLACED IN A MINIMUM OF THREE SEPARATE LIFTS, OR AS REQUIRED TO INSURE ADEQUATE COMPACTING OF THESE MATERIALS, WITH ONE LIFT OF BEDDING MATERIAL ENDING AT OR NEAR THE SPRINGLINE OF THE PIPE. THE CONTRACTOR SHALL TAKE CARE TO COMPLETELY WORK BEDDING MATERIAL UNDER THE HANCHOIR OF THE PIPE TO PROVIDE ADEQUATE SIDE SUPPORT."  
BACKFILL - BACKFILL MATERIAL AND INSTALLATION SHALL BE IN ACCORDANCE CHAPTER 2.6.0 OF THE "STANDARD SPECIFICATIONS". GRAVEL BACKFILL IS REQUIRED IN ALL PAVED AREAS AND TO A POINT 5 FEET BEYOND THE EDGE OF PAVEMENT. TRENCHES RUNNING PARALLEL TO AND LESS THAN 5 FEET FROM THE EDGE OF PAVEMENT SHALL ALSO REQUIRE GRAVEL BACKFILL. LANDSCAPED AREAS MAY BE BACKFILLED WITH EXCAVATED MATERIAL IN CONFORMANCE WITH SECTION 8.4.3.5 OF THE "STANDARD SPECIFICATIONS".  
MANHOLES - MANHOLES SHALL BE CONSTRUCTED IN ACCORDANCE WITH FILE NOS. 12, 13 AND 15 OF THE "STANDARD SPECIFICATIONS" AND ALL SPECIAL PROVISIONS OF THE VILLAGE OF PLEASANT PRAIRIE. STRUCTURE SHOP DRAWINGS SHALL BE SUBMITTED TO PINNACLE ENGINEERING GROUP FOR REVIEW AND APPROVAL PRIOR TO MANUFACTURING AND INSTALLATION.  
MANHOLE FRAMES AND COVERS - MANHOLE FRAMES AND COVERS SHALL BE NENMAH R-1642 WITH TYPE "B" SELF SEALING LIDS, NON-ROCKING OR EQUAL.
- WATER MAIN AND SANITARY SEWER SHALL BE INSULATED WHEREVER THE DEPTH OF COVER IS LESS THAN 6 FEET. INSULATION AND PLACING OF INSULATION SHALL CONFORM TO CHAPTER 4.17.0 "INSULATION" OF THE STANDARD SPECIFICATIONS FOR SEWER AND WATER CONSTRUCTION IN WISCONSIN 6TH EDITION UPDATED WITH ITS LATEST ADDENDUM (TYP.).
- TRACER WIRE SHALL BE INSTALLED IN ACCORDANCE WITH THE PROVISIONS OF THESE CODE SECTIONS AS PER 192.0715(2)(f) OF THE STATUTES. THE TRACER WIRE FOR THE SANITARY SEWER LATERAL SHALL BE CONTINUOUS AND SHALL BE EXTENDED ABOVE GRADE VIA A 4-INCH PVC PIPE WITH SCREW-ON CAP ADJACENT TO THE PROPOSED TERMINATION POINT OF THE LATERAL FOR THE PROPOSED BUILDING.
- SEE UTILITY PLANS AND CONSTRUCTION DETAILS FOR ADDITIONAL INFORMATION.

LEGEND	
	SANITARY SEWER MANHOLE
	STORM SEWER MANHOLE
	STORM SEWER CATCH BASIN (ROUND CASTING)
	STORM SEWER CATCH BASIN (RECTANGULAR CASTING)
	PRECAST CONCRETE FLARED END SECTION
	CLEANOUT
	VALVE BOX
	FIRE HYDRANT
	SANITARY SEWER
	FORCE MAIN
	STORM SEWER
	DRAIN TILE
	WATER MAIN
	FIRE PROTECTION
	UTILITY CROSSING
	ELECTRICAL CABLE
	GAS MAIN
	TELEPHONE LINE
	OVERHEAD WIRES
	LIGHTING
	ELECTRICAL TRANSFORMER OR PEDESTAL
	POWER POLE
	POWER POLE WITH LIGHTS
	STREET SIGN
	UTILITY TO BE REMOVED

PLAN | DESIGN | DELIVER  
www.pinnacle-engr.com

WISCONSIN OFFICE:  
18850 W. BLUEMOUND ROAD  
BROOKFIELD, WI 53005  
(262) 754-8888  
CHICAGO | MILWAUKEE | NATIONWIDE

**PINNACLE ENGINEERING GROUP**  
ENGINEERING | NATURAL RESOURCES | SURVEYING

**LINDENGROVE**  
WAUKESHA, WI

**UTILITY PLAN**

REVISIONS		SHEET
NO.	DESCRIPTION	
		C-5
		C-6

PROJECT NO. 653.00-WI  
SHEET NO. C-5  
START DATE 05/06/17  
SCALE AS SHOWN

www.pinnacle-engr.com

FOR REVIEW ONLY

UTILITY PLAN

1.0 POTENTIAL POLLUTANT SOURCES

THE PROPOSED ACTIVITIES ON THE PROJECT SITE... SOIL EROSION AND TRANSPORT... FUEL TANKS, WASTE CONTAINERS...

2.0 EROSION AND SEDIMENT CONTROL IMPLEMENTATION

THE FOLLOWING ARE DESCRIPTIONS OF THE EROSION AND SEDIMENT CONTROL PRACTICES THAT SHALL BE IMPLEMENTED DURING CONSTRUCTION...

2.1 CONSTRUCTION AND EROSION CONTROL SEQUENCING

CONSTRUCTION SEQUENCING WILL BE UTILIZED AS A MEANS OF CONTROLLING EROSION AND LIMITING SEDIMENT TRANSPORT... SUBMIT A DETAILED SITE SEQUENCING PLAN...

- 1. INSTALL TEMPORARY CONSTRUCTION ENTRANCES, INLET PROTECTION ON EXISTING STORM SEWER AND CULVERT INLET LOCATIONS... 2. INSTALL SILT FENCING ALONG THE PERIMETER OF PROPOSED TOPSOIL STOCKPILE LOCATIONS...

2.2 STABILIZATION PRACTICES

THE DATES WHEN MAJOR GRADING ACTIVITIES OCCUR... WHEN STABILIZATION MEASURES ARE INITIATED, SHALL BE RECORDED ON THE STABILIZATION SCHEDULE FOR MAJOR GRADING ACTIVITIES.

STABILIZATION MEASURES SHALL BE INITIATED AS SOON AS PRACTICABLE IN PORTIONS OF THE SITE WHERE CONSTRUCTION ACTIVITIES HAVE TEMPORARILY OR PERMANENTLY CEASED...

THE INITIATION OF STABILIZATION MEASURES BY THE SEVENTH (7) DAY AFTER CONSTRUCTION ACTIVITY TEMPORARILY OR PERMANENTLY CEASE IS PRELUDED BY SNOW COVER...

CONSTRUCTION ACTIVITY WILL RESUME ON A PORTION OF THE SITE WITHIN FOURTEEN (14) DAYS FROM WHEN ACTIVITIES CEASED... STABILIZATION MEASURES DO NOT HAVE TO BE INITIATED ON THAT PORTION OF THE SITE BY THE SEVENTH (7) DAY AFTER CONSTRUCTION ACTIVITY HAS TEMPORARILY CEASED...

STABILIZATION MEASURES SHALL BE DETERMINED BASED ON SITE CONDITIONS AT THE TIME CONSTRUCTION ACTIVITY HAS CEASED... INCLUDING BUT NOT LIMITED TO WEATHER CONDITIONS AND LENGTH OF TIME MEASURE MUST BE EFFECTIVE...

PERMANENT SEEDING: IN ACCORDANCE WITH APPROVED LANDSCAPING PLAN... TEMPORARY SEEDING MAY CONSIST OF SPRING OATS (150LBS/ACRE) AND/OR WHEAT OR CEREAL RYE (150LBS/ACRE)...

2.3 STRUCTURAL PRACTICES

THE FOLLOWING ARE DESCRIPTIONS OF STRUCTURAL PRACTICES TO BE IMPLEMENTED TO DIVERT FLOWS FROM EXPOSED SOILS, STORE FLOWS, OR OTHERWISE LIMIT THE DISCHARGE OF POLLUTANTS FROM EXPOSED AREAS OF THE SITE INCLUDING THE PROPOSED AND EXISTING WETLAND AREAS.

SUCH PRACTICES COULD INCLUDE SILT FENCE, PROTECTION FENCE, CONSTRUCTION ENTRANCE, DITCH CHECK, EROSION CONTROL MATTING, DIVERSION BERM/SWALE, SEDIMENT TRAP, LEVEL SPREADER, INLET PROTECTION, OUTLET PROTECTION, AND TEMPORARY OR PERMANENT SEDIMENT BASIN...

SILT FENCE SHALL BE PLACED DOWN SLOPE OF DISTURBED AREAS OF THE CONSTRUCTION SITE AND AROUND THE PERIMETER OF THE TOPSOIL STOCKPILE... THIS INCLUDES PROTECTION OF EXISTING WETLAND AREAS TO BE MAINTAINED...

CONSTRUCTION ENTRANCE SHALL BE INSTALLED TO REDUCE SOIL EROSION POLLUTANTS FROM LEAVING THE SITE DURING CONSTRUCTION ACTIVITIES... THE CRUSHED STONE DOES NOT ADEQUATELY REMOVE MUD FROM VEHICLE TIRES...

DITCH CHECK (STRAW BALES) SHALL BE INSTALLED IN DRAINAGE CHANNELS AS NEEDED.

EROSION CONTROL MATTING SHALL BE PLACED ON AREAS OR EMBANKMENTS HAVING SLOPES GREATER THAN OR EQUAL TO 3H:1V, BEFORE VEGETATION IS ESTABLISHED.

DIVERSION BERM/SWALE SHALL BE CONSTRUCTED TO DIVERT RUNOFF AROUND THE SITE AND TO DIVERT RUNOFF FROM THE DISTURBED AREA TO A SEDIMENT TRAP OR OTHER CONTROL...

SEDIMENT TRAPS/BASIN SHALL BE CONSTRUCTED TO COLLECT RUNOFF AND RUNOFF FROM SITE DIVERSION BERM/SWALES.

INLET PROTECTION SHALL BE INSTALLED AT STORMWATER DRAINAGE INLETS TO REDUCE SEDIMENT WITHIN STORM SEWER CONVEYANCE FEATURES.

OUTLET SCOUR PROTECTION SHALL BE INSTALLED AT STORMWATER DRAINAGE OUTLETS TO DIFFUSE FLOWS.

3.0 ADDITIONAL PRACTICES

ADDITIONAL POLLUTANT CONTROL MEASURES TO BE IMPLEMENTED DURING CONSTRUCTION ACTIVITIES SHALL INCLUDE, BUT NOT BE LIMITED TO THE FOLLOWING.

CONSTRUCTION WASTE SHALL BE PROPERLY DISPOSED OF... THIS INCLUDES ALL CONSTRUCTION SITE WASTE MATERIAL, SANITARY WASTE, AND WASTE FROM VEHICLE TRACKING OF SEDIMENTS...

DUST CONTROL SHALL BE ACCOMPLISHED BY ONE OR MORE OF THE FOLLOWING METHODS:

- COVERING 30% OR MORE OF THE SOIL SURFACE WITH A NON-ERODIBLE MATERIAL. ROUGHENING (EQUIPMENT TRACKING) THE SOIL TO PRODUCE RIDGES PERPENDICULAR TO THE PREVAILING WIND... FREQUENT WATERING OF EXCAVATION AND FILL AREAS.

STREET SWEEPING SHALL BE PERFORMED TO IMMEDIATELY REMOVE ANY SEDIMENT TRACKED ON PAVEMENTS.

4.0 EROSION AND SEDIMENT STRUCTURAL PRACTICE MAINTENANCE

THE FOLLOWING MAINTENANCE PRACTICES SHALL BE USED TO MAINTAIN, IN GOOD AND EFFECTIVE OPERATING CONDITIONS, VEGETATION, EROSION AND SEDIMENT CONTROL MEASURES, AND OTHER PROTECTIVE MEASURES IDENTIFIED IN THIS PLAN...

SILT FENCE - REPAIR OR REPLACE ANY DAMAGED FILTER FABRIC AND/OR STAKES... REMOVE ACCUMULATED SEDIMENT WHEN IT HAS REACHED ONE-HALF THE ABOVE GROUND HEIGHT OF THE FENCE.

CONSTRUCTION ENTRANCE - AS NEEDED, ADD STONE TO MAINTAIN CONSTRUCTION ENTRANCE DIMENSIONS AND EFFECTIVENESS.

DITCH CHECK (STRAW BALES) - RE-SECURE STAKES; ADJUST OR REPOSITION BALES TO ADDRESS PROPER FLOW OF STORMWATER AND REMOVE ACCUMULATED SEDIMENT WHEN IT HAS REACHED ONE-HALF THE HEIGHT OF THE BALE.

EROSION CONTROL MATTING - REPAIR MATTING IMMEDIATELY IF INSPECTION REVEALS BREACHED OR FAILED CONDITIONS... REPAIR AND RE-GRADE SOIL WHERE CHANNELIZATION HAS OCCURRED.

DIVERSION BERM/SWALE - REPLACE OR RE-COMPACT THE CONSTRUCTION MATERIALS AS NECESSARY.

SEDIMENT TRAP - REMOVE AND DISPOSE OF THE ACCUMULATED SEDIMENT WHEN IT HAS REACHED THE SEDIMENT STORAGE ELEVATION.

INLET PROTECTION - CLEAN, REPAIR OR REPLACE FILTER FABRIC AND/OR STONE WHEN CONTROL MEASURE IS CLOGGED... INLET FILTER BAGS SHALL BE REPLACED ONCE ONE-HALF FULL OF SEDIMENT.

OUTLET PROTECTION - CLEAN, REPAIR OR REPLACE FILTER FABRIC, TURF REINFORCEMENT MATTING AND/OR STONE WHEN CONTROL MEASURE IS ONE-HALF FULL OF SEDIMENT.

SEDIMENT BASIN - AT THE END OF CONSTRUCTION, CONTRACTOR SHALL REMOVE AND DISPOSE OF THE ACCUMULATED SEDIMENT AND RESTORE BASIN AREA TO INTENDED POST-CONSTRUCTION DESIGN GRADES.

5.0 INSPECTION

INSPECTIONS SHALL BE COMPLETED WITHIN TWENTY-FOUR (24) HOURS OF THE END OF A RAINFALL EVENT THAT IS ONE-HALF INCH OR GREATER OR EQUIVALENT SNOWFALL... INSPECTIONS SHALL BE UNDERTAKEN BY QUALIFIED PERSONNEL PROVIDED BY THE CONTRACTOR...

QUALIFIED PERSONNEL MEANS A PERSON KNOWLEDGEABLE IN THE PRINCIPLES AND PRACTICES OF EROSION AND SEDIMENT CONTROL MEASURES... AS A LICENSED PROFESSIONAL ENGINEER, A CERTIFIED PROFESSIONAL IN EROSION AND SEDIMENT CONTROL...

6.0 SPILL PREVENTION

THE GOOD HOUSEKEEPING PRACTICES LISTED BELOW SHALL BE FOLLOWED THROUGHOUT THE CONSTRUCTION PROJECT.

- 1. CONTRACTOR SHALL STORE ONLY ENOUGH PRODUCTS REQUIRED TO COMPLETE THE PROJECT. 2. ALL MATERIAL SHALL BE STORED IN A NEAT, ORDERLY MANNER IN THEIR ORIGINAL CONTAINERS CONTAINING MANUFACTURER'S LABEL. 3. MANUFACTURERS' RECOMMENDATIONS FOR PROPER USE AND DISPOSAL SHALL BE FOLLOWED.

6.2 SPILL CONTROL PRACTICES

THE PRACTICES LISTED BELOW SHALL BE FOLLOWED FOR SPILL PREVENTION AND CLEANUP.

- 1. MATERIALS AND EQUIPMENT NECESSARY FOR SPILL CLEANUP SHALL BE MAINTAINED ON-SITE. 2. IMMEDIATELY UPON DISCOVERY, ALL SPILLS SHALL BE CLEANED UP ACCORDING TO THE MANUFACTURERS' RECOMMENDED METHODS. 3. PERSONNEL CLEANING UP A SPILL SHALL USE PERSONAL PROTECTIVE EQUIPMENT.

GENERAL INFORMATION:

THIS STORMWATER POLLUTION PREVENTION PLAN (SWPPP) HAS BEEN DEVELOPED TO FULFILL ONE OF THE REQUIREMENTS OF THE GENERAL ENVIRONMENTAL PROTECTION AGENCY (EPA) NATIONAL POLLUTION DISCHARGE ELIMINATION SYSTEM (NPDES) POLLUTION DISCHARGE ELIMINATION SYSTEM (WPDES) PERMIT NO. WI-S067631-1 FOR THE DISCHARGE OF STORMWATER ASSOCIATED WITH CONSTRUCTION PROJECTS DISTURBING ONE ACRE OR MORE...

THE EXECUTED OWNER CERTIFICATION AND THE CONTRACTOR CERTIFICATIONS SHALL BE KEPT ON-SITE WITH THE APPROVED PLANS.

SWPPP AVAILABILITY:

THE OWNER SHALL RETAIN A COPY OF THE SWPPP AT THE CONSTRUCTION SITE FROM THE DATE OF THE PROJECT INITIATION TO THE DATE OF FINAL STABILIZATION.

KEEPING PLANS CURRENT:

THE CONTRACTOR SHALL AMEND THE PLAN WHENEVER THERE IS A CHANGE IN DESIGN, CONSTRUCTION, OPERATION, OR MAINTENANCE, WHICH HAS A SIGNIFICANT EFFECT ON THE POTENTIAL FOR THE DISCHARGE OF POLLUTANTS TO THE WATERS OF THE STATE AND WHICH HAS NOT OTHERWISE BEEN ADDRESSED IN THE PLAN OR IF THE PLAN PROVES TO BE INEFFECTIVE IN ELIMINATING OR SIGNIFICANTLY CONTROLLING POLLUTANTS IN STORMWATER DISCHARGES ASSOCIATED WITH CONSTRUCTION SITE ACTIVITY...

RETENTION OF RECORDS:

THE OWNER SHALL RETAIN COPIES OF THIS AND ALL REPORTS AND NOTICES REQUIRED BY THIS PERMIT, AND RECORDS OF ALL DATA USED TO COMPLETE THE NOTICE OF INTENT TO BE COVERED BY THIS PERMIT, FOR A PERIOD OF AT LEAST THREE YEARS FROM THE DATE PERMIT COVERAGE EXPIRES OR IS TERMINATED...

A NOTICE OF INTENT (NOI) APPLICATION MUST BE COMPLETED AND INCORPORATED INTO THE SWPPP.

WPDES NOTICE OF TERMINATION GUIDANCE:

WHEN A SITE HAS BEEN FINALLY STABILIZED AND ALL STORMWATER DISCHARGES FROM CONSTRUCTION SITES THAT ARE AUTHORIZED BY THE PERMIT ARE ELIMINATED, THE OWNER OF THE FACILITY MUST SUBMIT A COMPLETED NOTICE OF TERMINATION THAT IS SIGNED IN ACCORDANCE WITH THE PERMIT...

Table with columns: CONTROL MEASURE GROUP, CONTROL MEASURE, CONTROL MEASURE CHARACTERISTICS. Lists various measures like Vegetative Soil Cover, Non-Vegetative Soil Cover, Diversions, Enclosed Drainage, Outlets, Sediment Basins, Sediment Filters, and Mud and Dust Control.

STABILIZATION EFFECTIVENESS (TIME OF YEAR)

Table showing stabilization type (Permanent, Dormant, Temporary, Seeding) across months (Jan-Dec). Includes a legend for letters A-F representing different seeding and mulching options.

- A. KENTUCKY BLUEGRASS 90 LBS/ACRE MIXED WITH PERENNIAL RYEGRASS 30 LBS/ACRE. B. KENTUCKY BLUEGRASS 135 LBS/ACRE MIXED WITH PERENNIAL RYEGRASS 45 LBS/ACRE + 2 TONS STRAW MULCH/ACRE.

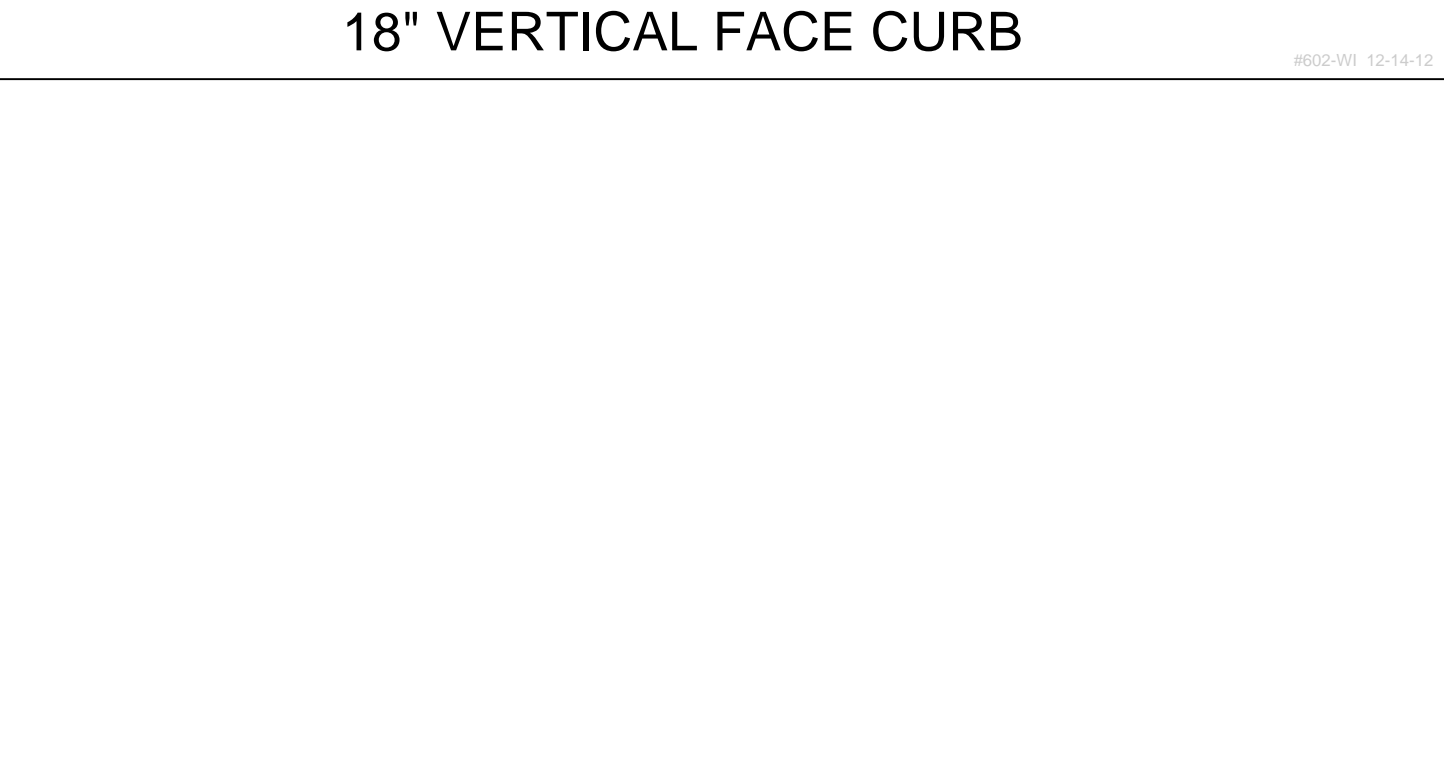
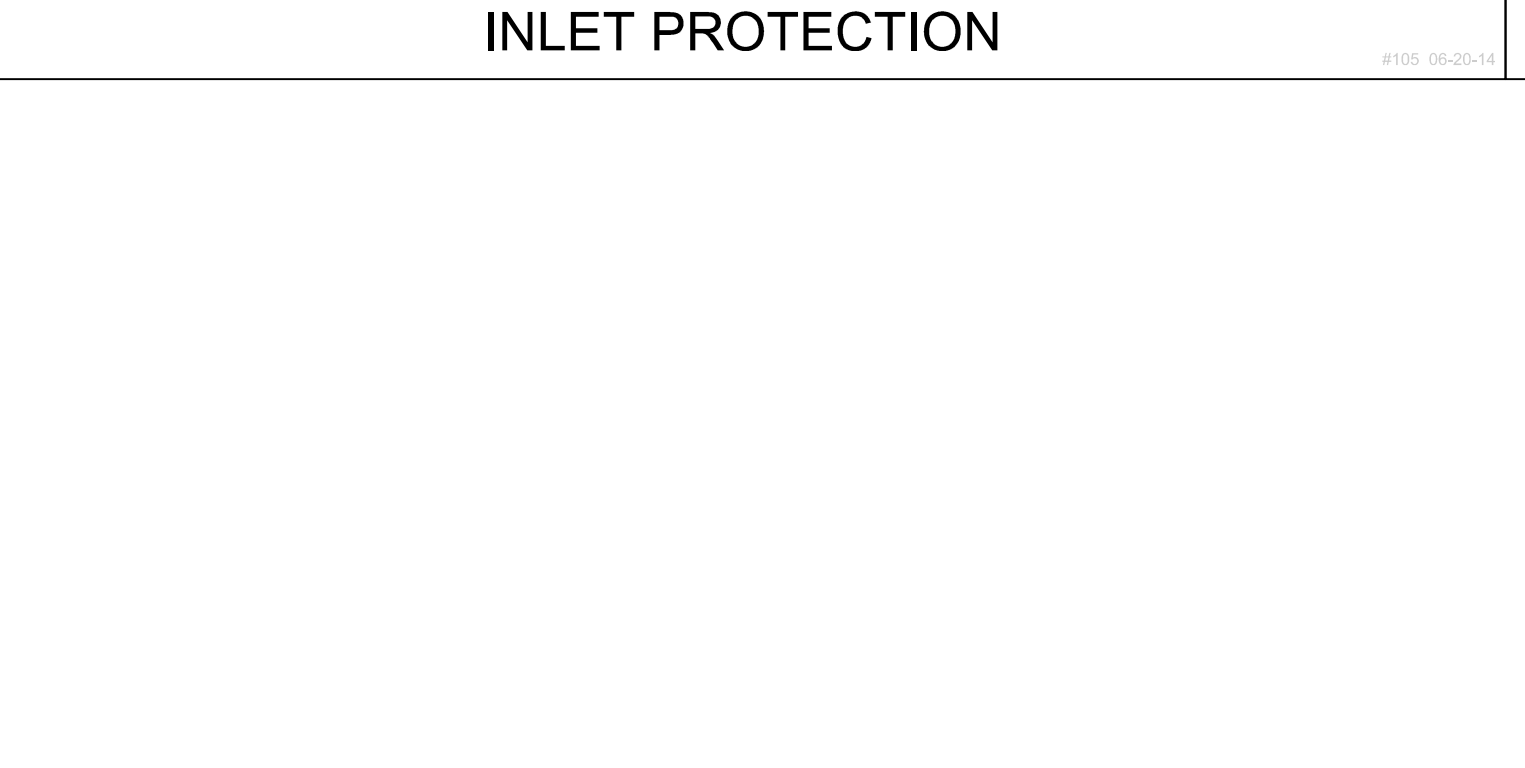
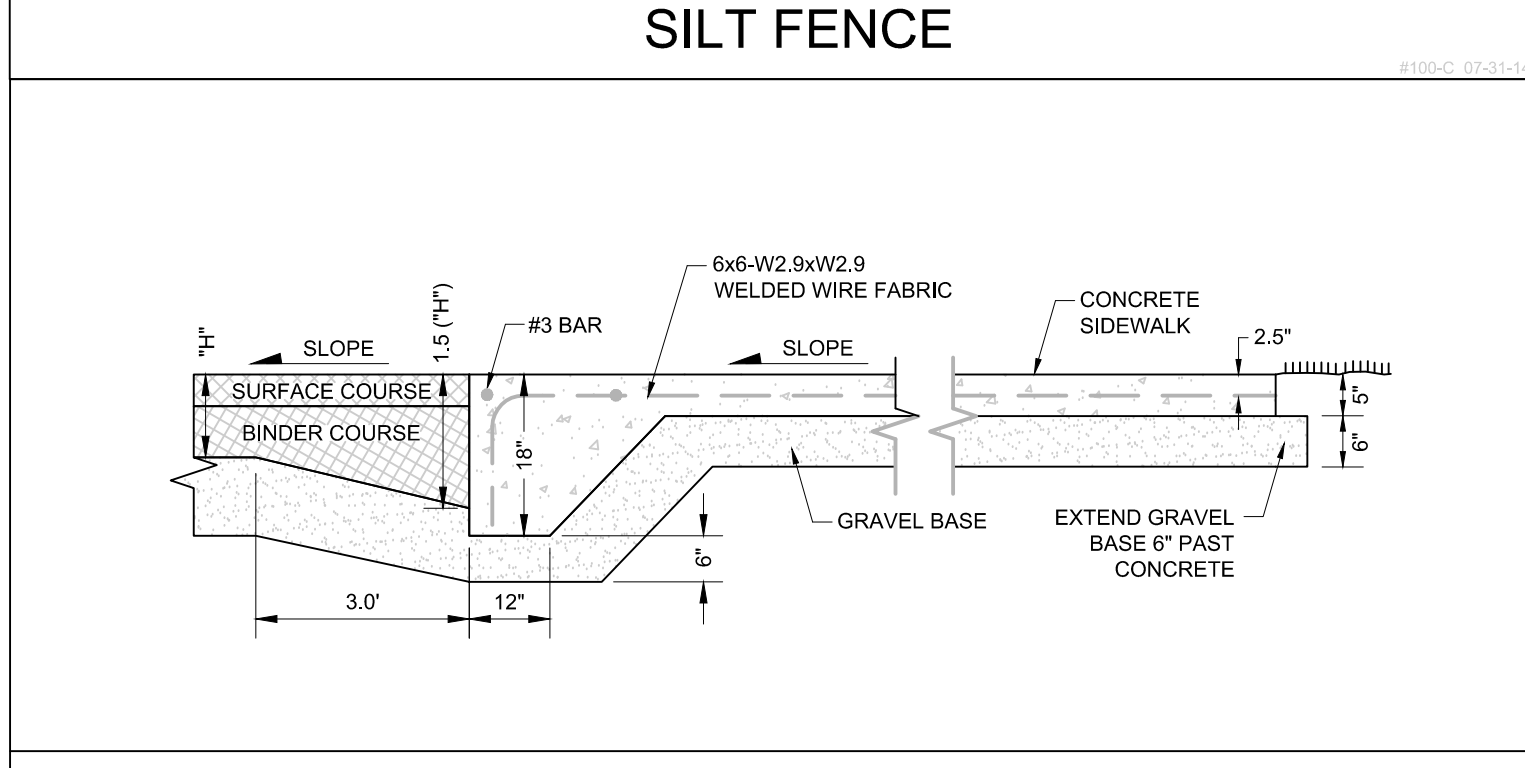
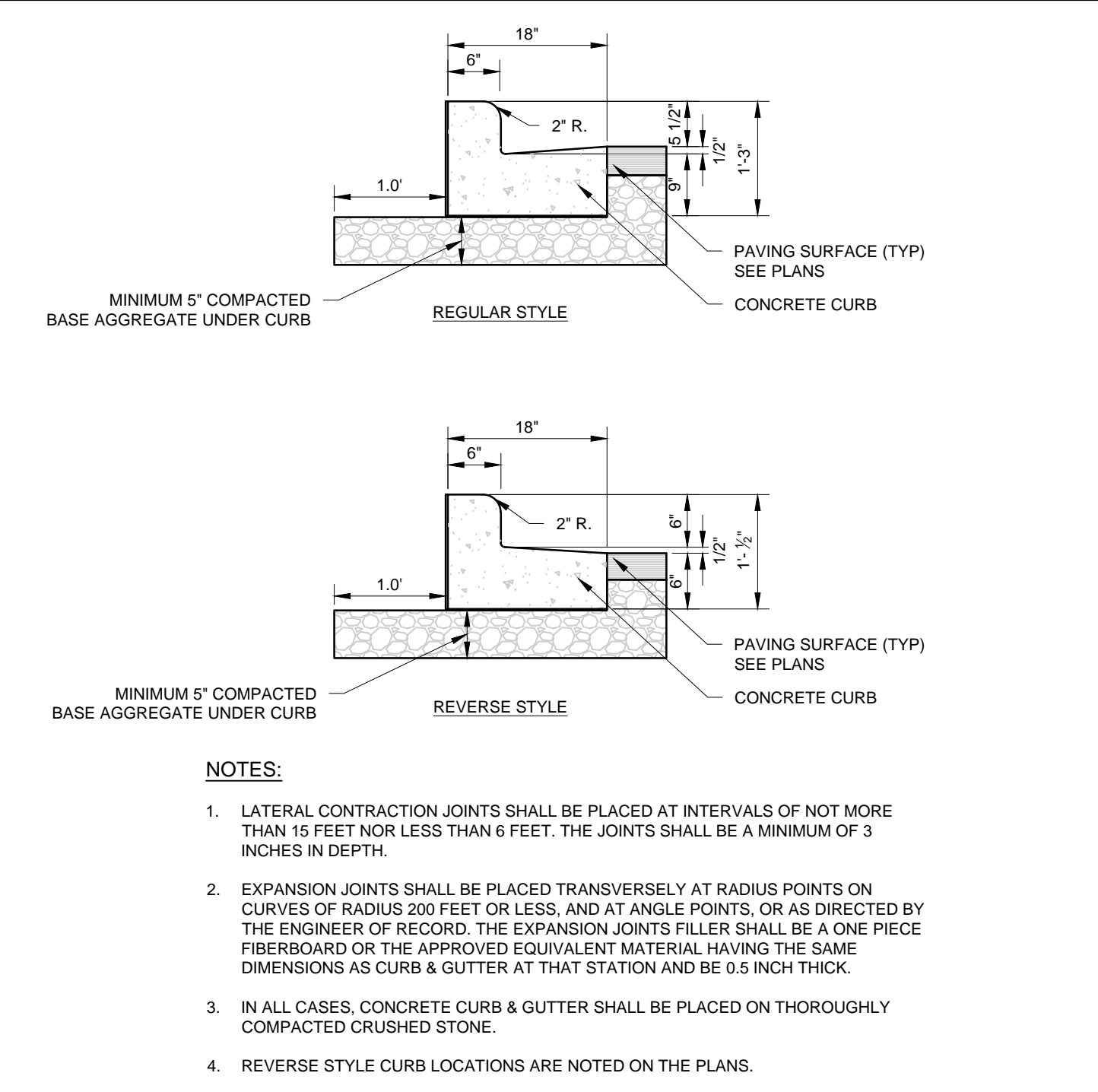
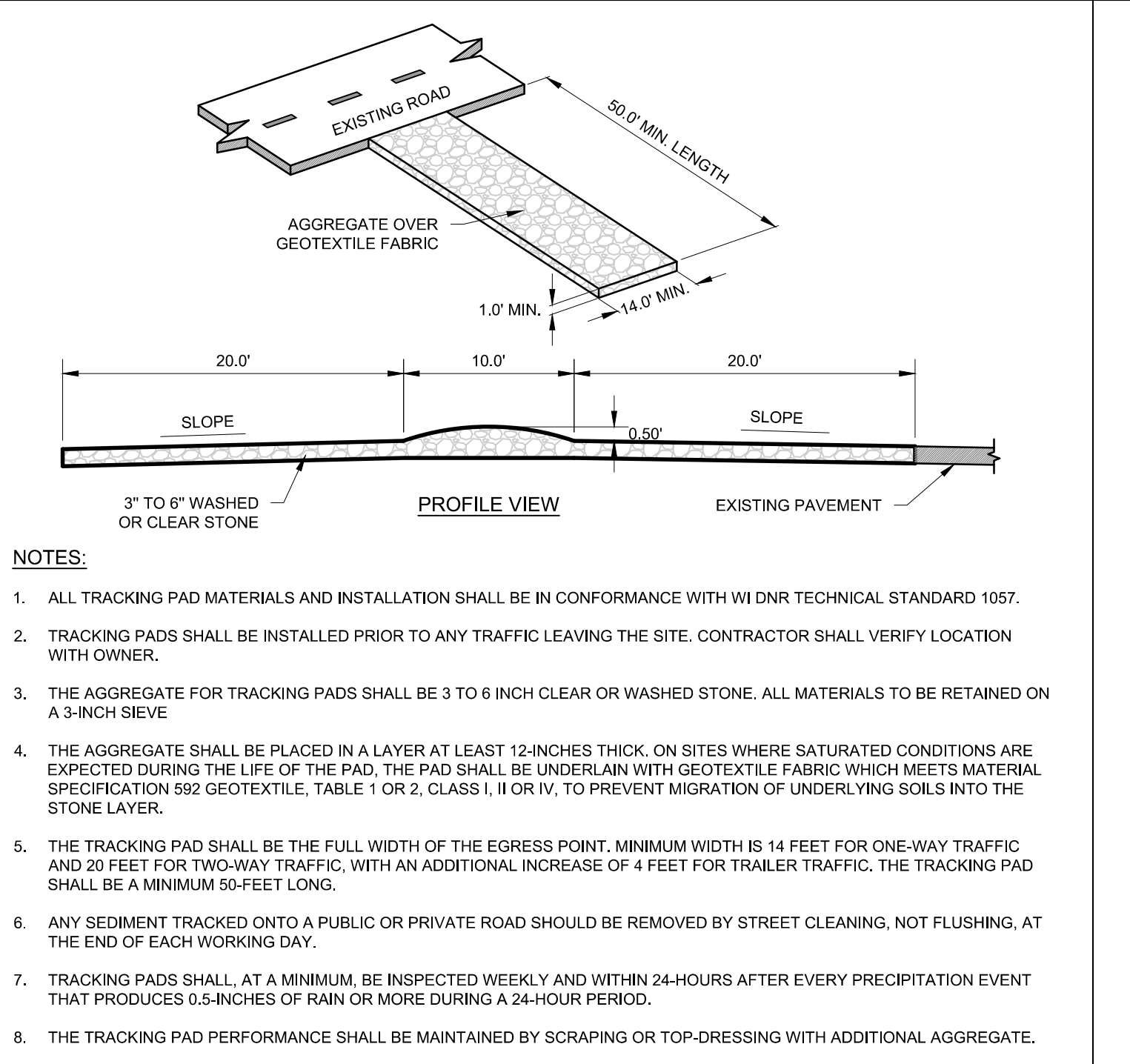
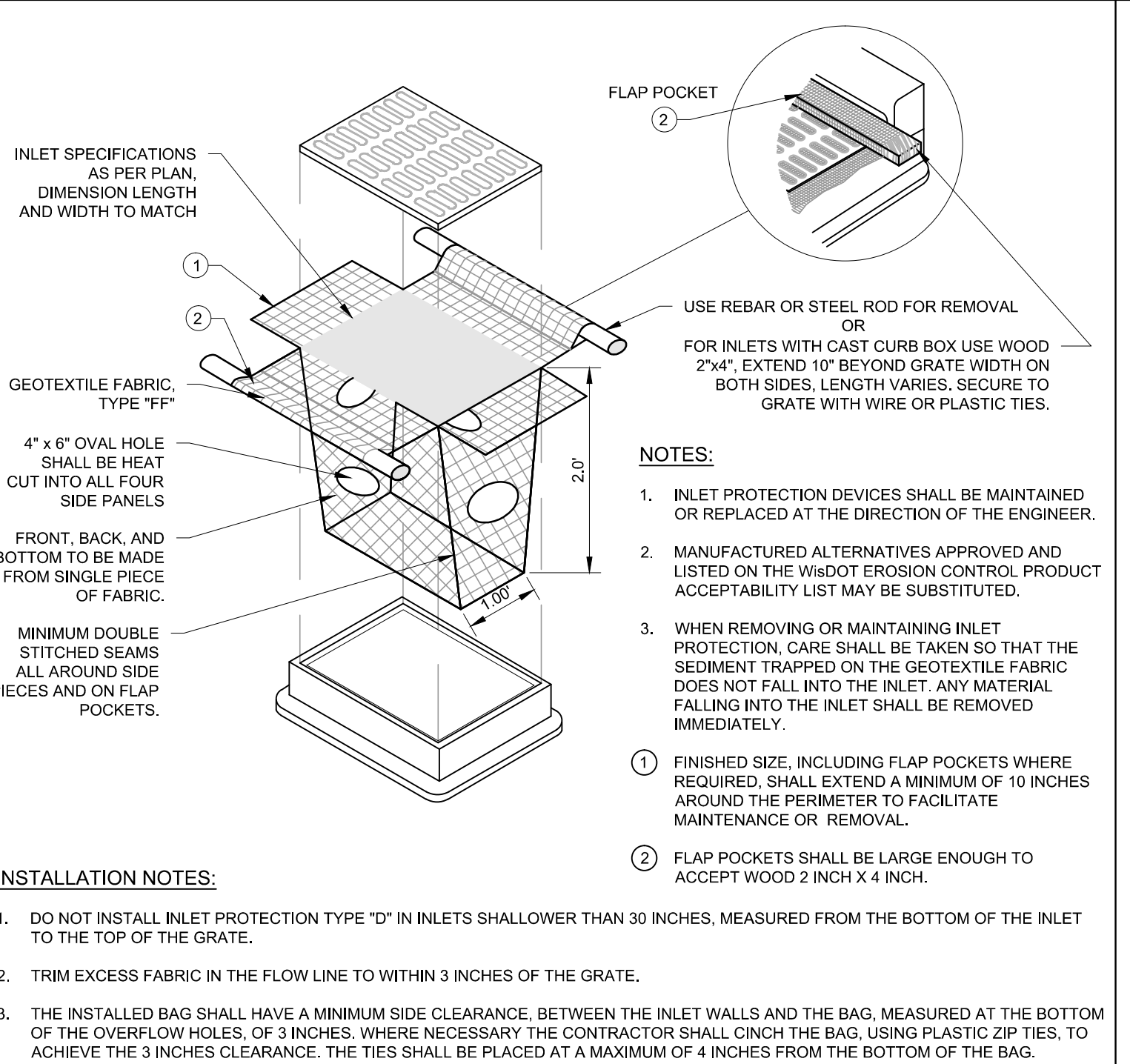
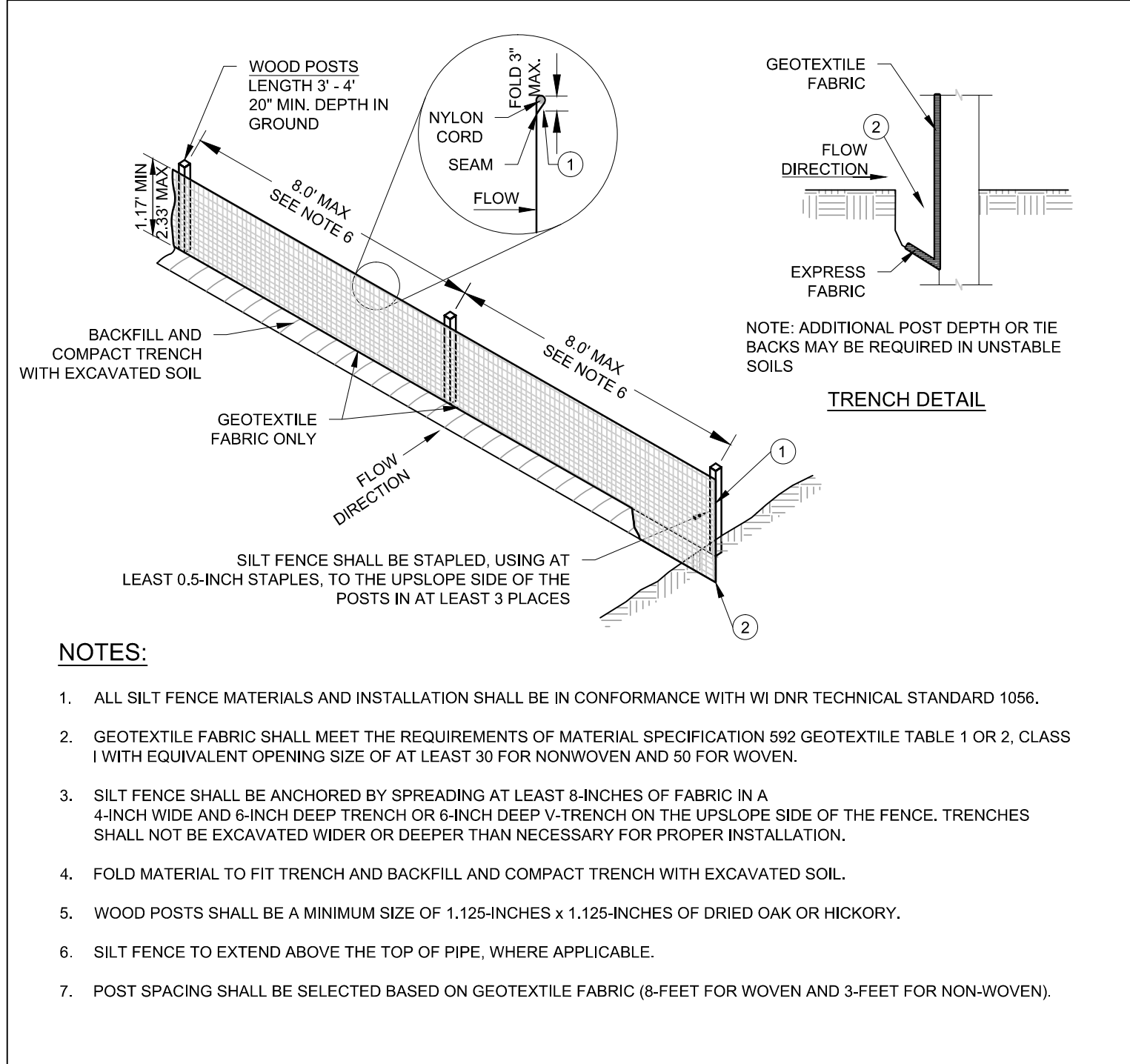

Pinnacle Engineering Group logo and contact information: WISCONSIN OFFICE: 18850 W. BLUEMOUND ROAD, BROOKFIELD, WI 53005. (262) 754-8888.

LINDENGROVE WAUKESHA, WI

CONSTRUCTION DETAILS

REVISIONS table and SHEET information: SHEET C-6 of 8. REG. JOB NO. 653.00-WT, START DATE 05/06/17.

THESE PLANS AND DESIGNS ARE COPYRIGHT PROTECTED AND MAY NOT BE USED, IN WHOLE OR IN PART, WITHOUT THE WRITTEN CONSENT OF PINNACLE ENGINEERING GROUP, LLC. REVIEWED: JMS; DESIGNED: JEP; DATE: 05/06/17

FOR REVIEW ONLY CONSTRUCTION DETAILS www.pinnacle-engr.com