

Project:  
**RANDLE DABLE**  
**BRISK FUNERAL**  
**HOME**  
 Hoover Avenue  
 Waukesha, WI

Owner:  
**RANDLE DABLE**  
**BRISK FUNERAL**  
**HOME**  
 Hoover Avenue  
 Waukesha, WI

Copyright Keller Architectural Design, LLC - 2012  
 ALL RIGHTS RESERVED.  
 THIS DRAWING IS NOT TO BE REPRODUCED, CHANGED,  
 COPIED OR ASSIGNED TO ANY THIRD PARTY IN ANY  
 MANNER WITHOUT THE WRITTEN PERMISSION OF Keller Architectural  
 Design, LLC. THE CLIENT AGREES TO INDEMNIFY AND  
 HOLD THE ARCHITECT HARMLESS FROM ANY AND ALL  
 ATTORNEY'S FEES AND COSTS OF DEFENSE ARISING  
 FROM ANY CHANGES OR ALTERATIONS MADE BY  
 A RELEASE OF THE DRAWINGS OR DATA WITHOUT THE  
 PRIOR WRITTEN CONSENT OF THE ARCHITECT.

Revisions:

Date	Number	Description

Sheet Title:  
 Floor Plans  
 and General Notes

Project No.: 14.11

Date: 10/13/2014

Sheet No.: \_\_\_\_\_

**A1.1**

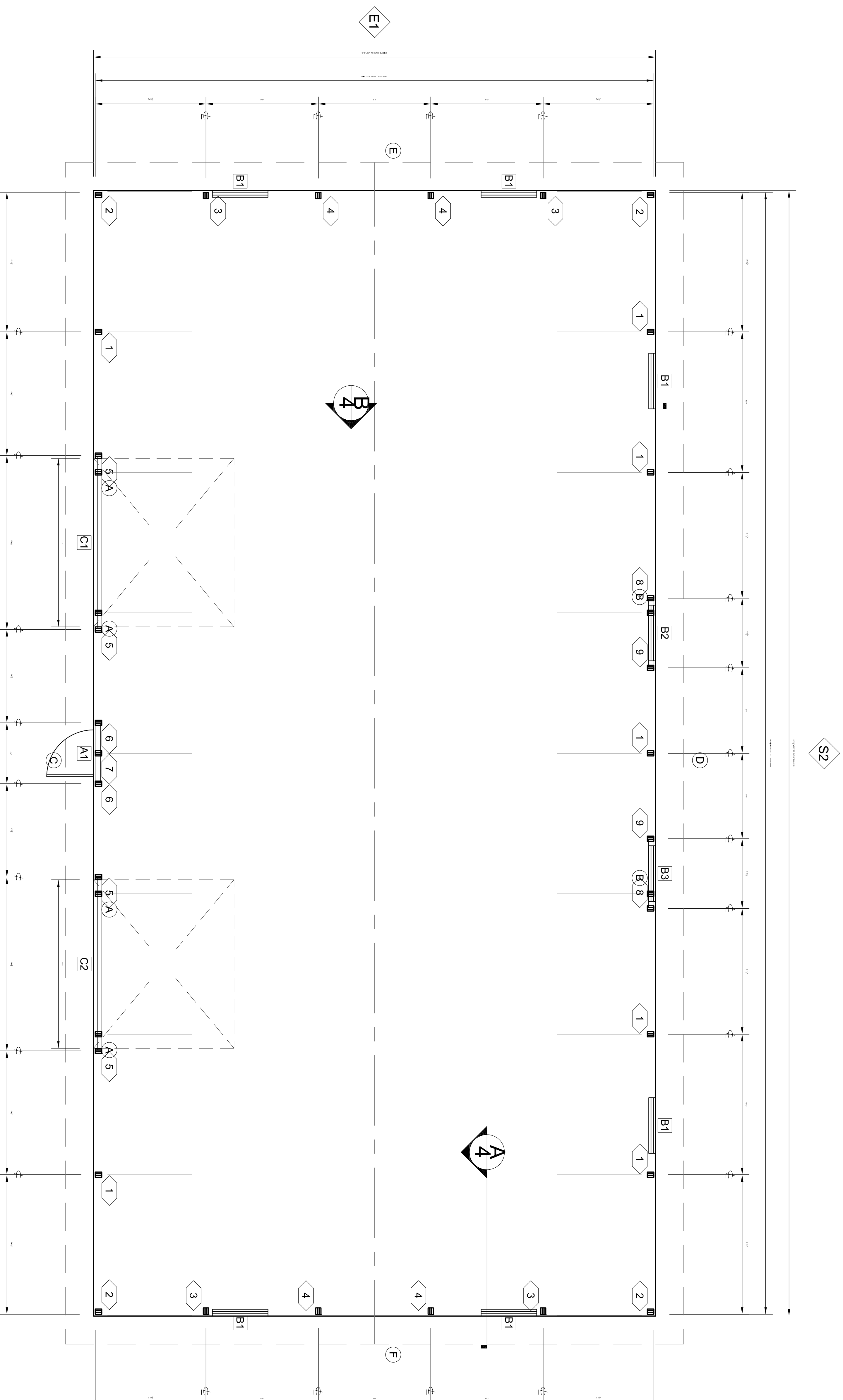

1 PROPOSED FLOOR PLAN

SCALE: 1/4" = 1'-0"



OPENING SCHEDULE

ID	MODEL	COLOR	NOMINAL	ROUGH	FRAME	FINISH
A1	WLK DOOR 5100 SOLID		36x80	40x81	KC432, KC430	MM163
B1	WINDOW VINYL SLIDER THERMAL	B Wht	48x24	47.5x23.75	KB432, KC425	MH400
B3	WINDOW VINYL SLIDER THERMAL	B Wht	48x24	47.5x23.75	KB432, KC425	MH400
B2	WINDOW VINYL SLIDER THERMAL	B Wht	48x24	47.5x23.75	KB432, KC425	MH400
C1	9202 PREMIUM FLUSH INSULATED	White	144x120	144x120	NA	MM172
C2	9202 PREMIUM FLUSH INSULATED	White	144x120	144x120	NA	MM172

COLUMN SCHEDULE

ID	PART	SHAPE	LENGTH	BASE	FOOTING	TYPE	YDS/BGS	DET	ANCHOR	BRS/BLTS	DET
1	691168	FS666	18'-0"	-55	8 x 25	POURED	0.0842	EF203	BLOCK	0	EF211
2	692218	FE666	18'-0"	-52	4 x 17	PRECAST	0	EF201	BLOCK	0	EF211
3	692220	FE666	20'-0"	-52	4 x 17	PRECAST	0	EF201	BLOCK	0	EF211
4	692222	FE666	22'-0"	-52	4 x 17	PRECAST	0	EF201	BLOCK	0	EF211
5	C003	FS66J6	18'-0"	-55	8 x 25	POURED	0.0842	EF203	BLOCK	0	EF211
6	C004	FS66J6	18'-0"	-52	4 x 17	PRECAST	0	EF201	BLOCK	0	EF211
7	C005	FS666	6'-0"	88.25	8 x 25	HEADER	0.0842	EF203	BLOCK	0	EF211
8	C006	FS66J6	18'-0"	-52	8 x 25	POURED	0.0842	EF203	BLOCK	0	EF211
9	C007	J6FS66	18'-0"	-52	4 x 17	PRECAST	0	EF201	BLOCK	0	EF211