

A NEW PROTOTYPE FOR:  
**CITY OF WAUKESHA - PUMP HOUSE**

VARIOUS LOCATIONS  
 WAUKESHA, WI 53188

**CLIENT**

CITY OF WAUKESHA  
 130 DELAFIELD STREET  
 WAUKESHA, WI 53188  
 P: 262.524.3598  
 CI.WAUKESHA.WI.US

**ARCHITECT**

MADISEN MAHER ARCHITECTS  
 700 W. VIRGINIA STREET, SUITE 604  
 MILWAUKEE, WI 53204  
 P: 414.277.8000  
 MADISENMAHER.COM

**STRUCTURAL ENGINEER**

SPIRE ENGINEERING  
 600 W. VIRGINIA STREET, SUITE 102  
 MILWAUKEE, WI 53204  
 P: 414.278.9200  
 SPIREENGINEER.COM

CODE ANALYSIS IBC 2009	
<u>PROPERTY ADDRESS:</u> LOCATION TBD	
<u>OCCUPANCY CLASSIFICATION:</u>	U
<u>CLASS OF CONSTRUCTION:</u>	IIIB
<u>BUILDING INFORMATION</u>	
GROSS BUILDING AREA:	298 SF
<u>OCCUPANT LOAD:</u>	1
<u>EGRESS WIDTH:</u>	
REQUIRED:	.2"
PROVIDED:	40"
TOTAL WIDTH PROVIDED:	40"
<u>PLUMBING FIXTURES REQUIRED (PROVIDED):</u>	N/A

SHEET INDEX	
A0.00	TITLE SHEET
A1.01	FLOOR PLAN - EXTERNAL GENERATOR OPTION
A3.00	ROOM, DOOR & WINDOW SCHEDULES
A6.00	EXTERIOR ELEVATIONS
A7.00	BUILDING SECTIONS
A7.01	BUILDING SECTIONS
A7.02	DETAILS
7	



700 W. VIRGINIA STREET, SUITE 604  
 MILWAUKEE, WI 53204  
 P: 414.277.8000

**WAUKESHA PUMP HOUSE PROTOTYPE**

VARIOUS LOCATIONS  
 WAUKESHA, WI 53188

CLIENT  
 CITY OF WAUKESHA  
 130 DELAFIELD STREET  
 WAUKESHA, WI 53188

DRAWINGS AND SPECIFICATIONS AS INSTRUMENTS OF SERVICE ARE THE PROPERTY OF MADISEN MAHER ARCHITECTS, WHETHER THE WORK FOR WHICH THEY ARE MADE BE EXECUTED OR NOT AND ARE NOT TO BE USED OR COPIED ON OTHER WORK EXCEPT BY WRITTEN AGREEMENT WITH MADISEN MAHER ARCHITECTS.

DATE	ISSUE
03/09/16	CD : Plan Commission

PROJECT NUMBER 15-100A  
 START DATE 10/30/15  
 DRAWN BY JDH  
 CHECKED BY --  
 SCALE N.T.S.

TITLE SHEET  
**A0.00**



700 W. VIRGINIA STREET, SUITE 604  
MILWAUKEE, WI 53204  
P: 414.277.8000

### WAUKESHA PUMP HOUSE PROTOTYPE

VARIOUS LOCATIONS  
WAUKESHA, WI 53188

CLIENT  
CITY OF WAUKESHA  
130 DELAFIELD STREET  
WAUKESHA, WI 53188

DRAWINGS AND SPECIFICATIONS AS INSTRUMENTS OF SERVICE ARE THE PROPERTY OF MADISEN MAHER ARCHITECTS, WHETHER THE WORK FOR WHICH THEY ARE MADE BE EXECUTED OR NOT AND ARE NOT TO BE USED OR COPIED ON OTHER WORK EXCEPT BY WRITTEN AGREEMENT WITH MADISEN MAHER ARCHITECTS.

DATE	ISSUE
03/09/16	CD : Plan Commission

PROJECT NUMBER	15-100A
START DATE	10/30/15
DRAWN BY	JDH
CHECKED BY	---
SCALE	As indicated

### FLOOR PLAN -

# A1.01

2/8/2016 3:36:38 PM

- #### KEYNOTES, FLOOR 1
- 1 6" TALL CONCRETE PAD
  - 2 CONTROLS BY OWNER
  - 3 CEILING MOUNTED GAS UNIT HEATER
  - 4 FLOOR DRAIN AT 2" BELOW F.F.E.
  - 5 2'-0" x 3'-0" CEILING ACCESS PANEL
  - 6 EXTERIOR WALL SCONCE LIGHT @ 8'-0" AFF
  - 7 DASHED LINES INDICATE FROST WALL BELOW
  - 8 PRE-FINISHED ALUMINUM DOWNSPOUT & PRECAST CONCRETE SPLASH BLOCK

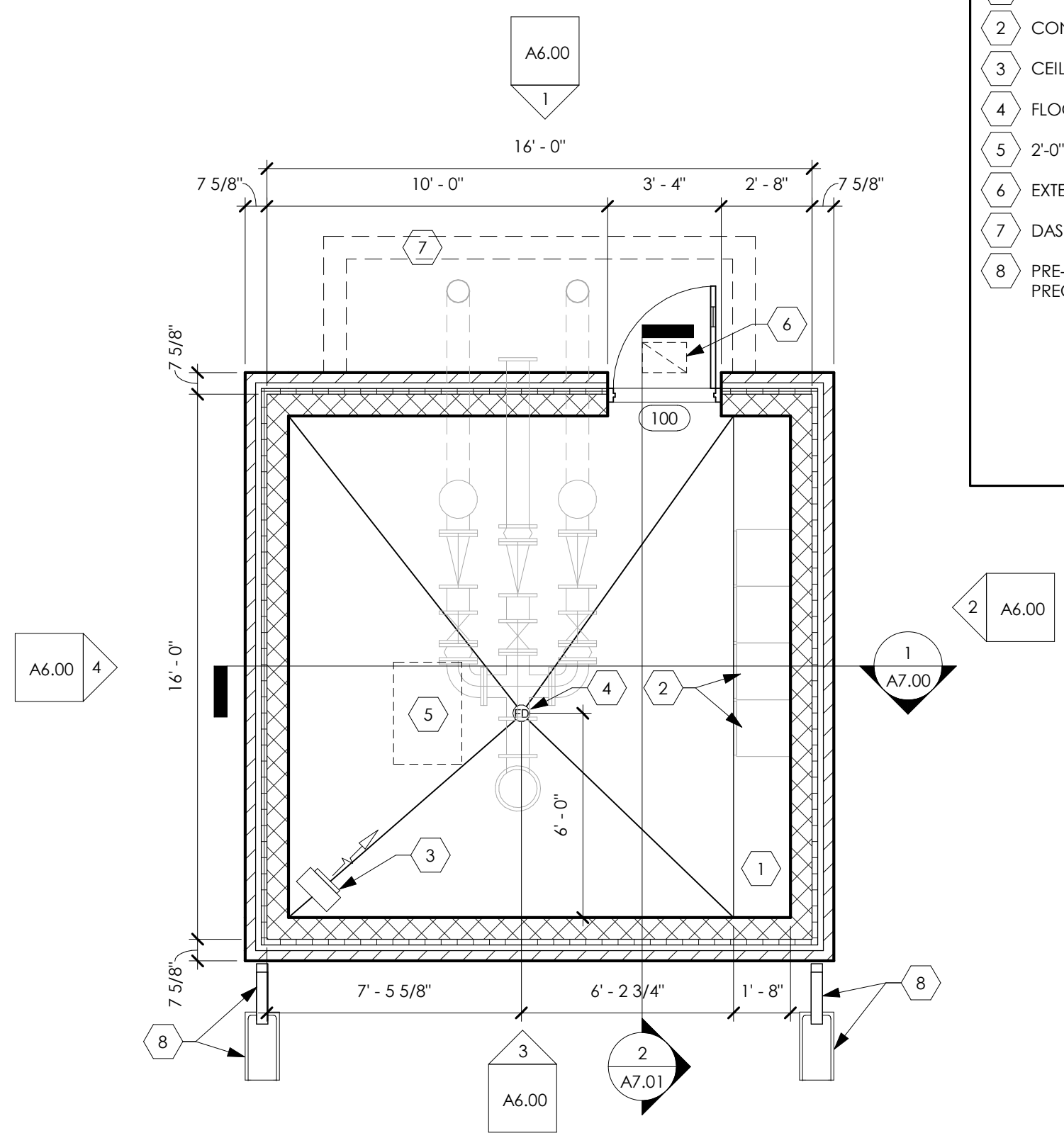

1 FLOOR PLAN - EXTERNAL GENERATOR  
1/4" = 1'-0"

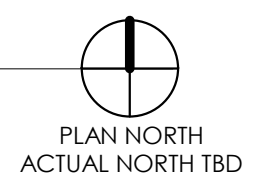

ROOM SCHEDULE											
ROOM NO.	NAME	FLOOR	BASE	WALL				CEILING		REMARKS	
		FINISH	FINISH	ALL	NORTH	SOUTH	EAST	WEST	MATERIAL		HEIGHT
100	PUMP	SEALED CONC.	NONE	PAINT					GYP BD	9'-5" AFF	R1, R2

R1: PAINT AS FOLLOWS: 1 COAT BLOCK FILLER, 2 FINISH COATS, BACK ROLLED  
R2: PAINT TO BE SEMI-GLOSS

DOOR SCHEDULE														
MARK	DOOR						HARDWARE	FRAME					REMARKS	
	HEIGHT	WIDTH	TYPE	MATERIAL	FINISH	GLAZING		TYPE	MATERIAL	FINISH	DETAIL			
											HEAD	JAMB		SILL
100	7' - 0"	3' - 0"	1	H.M.	PAINT	1/4	1	1	H.M.	PAINT	4"	2"	1/2" ALUM.	R1

R1: FURNISH AND INSTALL WEATHERSTRIPPING PACKAGE

DOOR HARDWARE GROUPS	
HARDWARE GROUP 1	
<u>ENTRY DOOR</u> 3 HINGES 1 CLOSERS WITH OVERHEAD STOP 1 LOCK 1 THRESHOLD 1 JAMB SEAL 1 SWEEP 1 RAIN DRIP	
1. ALL DOOR HARDWARE TO BE ADA COMPLIANT. 2. ALL HARDWARE NOT FURNISHED BY ALUMINUM DOOR, GLASS DOOR, OVERHEAD DOOR, OR COILING DOOR MANUFACTURER IS TO BE US26D BRUSHED CHROME FINISH. 3. ALL THRESHOLDS SHALL HAVE A NATURAL MILL FINISH. 4. ALL LOCKS SHALL BE MASTER KEYED INTO ONE NEW SYSTEM WITH 2 MASTER KEYS.	

NOTE:  
ALTERNATE BID #1 - ALL DOORS TO BE INSULATED FIBERGLASS IN LIEU OF HOLLOW METAL

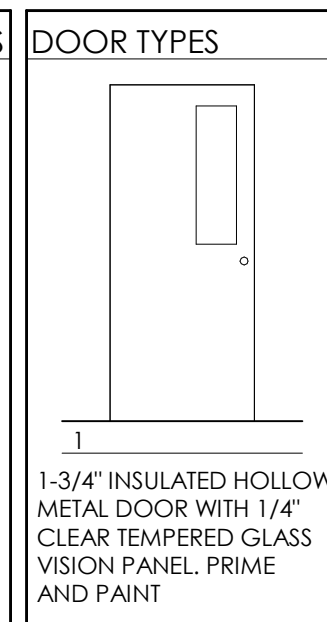
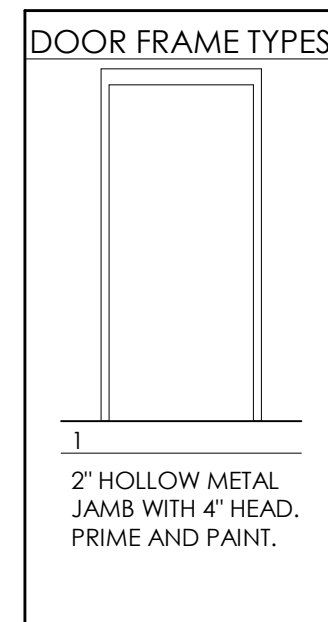

700 W. VIRGINIA STREET, SUITE 604  
MILWAUKEE, WI 53204  
P: 414.277.8000

WAUKESHA PUMP HOUSE  
PROTOTYPE

VARIOUS LOCATIONS  
WAUKESHA, WI 53188

CLIENT  
CITY OF WAUKESHA  
130 DELAFIELD STREET  
WAUKESHA, WI 53188

DRAWINGS AND SPECIFICATIONS AS INSTRUMENTS OF SERVICE ARE THE PROPERTY OF MADISEN MAHER ARCHITECTS. WHETHER THE WORK FOR WHICH THEY ARE MADE BE EXECUTED OR NOT AND ARE NOT TO BE USED OR COPIED ON OTHER WORK EXCEPT BY WRITTEN AGREEMENT WITH MADISEN MAHER ARCHITECTS.

DATE	ISSUE
03/09/16	CD : Plan Commission

PROJECT NUMBER	15-100A
START DATE	10/30/15
DRAWN BY	JDH
CHECKED BY	-
SCALE	As indicated

ROOM, DOOR & WINDOW SCHEDULES

A3.00

2/8/2016 3:36:38 PM



700 W. VIRGINIA STREET, SUITE 604  
MILWAUKEE, WI 53204  
P: 414.277.8000

**WAUKESHA PUMP HOUSE  
PROTOTYPE**

VARIOUS LOCATIONS  
WAUKESHA, WI 53188

CLIENT  
CITY OF WAUKESHA  
130 DELAFIELD STREET  
WAUKESHA, WI 53188

DRAWINGS AND SPECIFICATIONS AS INSTRUMENTS OF SERVICE ARE THE PROPERTY OF MADISEN MAHER ARCHITECTS, WHETHER THE WORK FOR WHICH THEY ARE MADE BE EXECUTED OR NOT AND ARE NOT TO BE USED OR COPIED ON OTHER WORK EXCEPT BY WRITTEN AGREEMENT WITH MADISEN MAHER ARCHITECTS.

DATE	ISSUE
03/09/16	CD : Plan Commission

PROJECT NUMBER	15-100A
START DATE	10/30/15
DRAWN BY	JDH
CHECKED BY	-
SCALE	1/4" = 1'-0"

**EXTERIOR ELEVATIONS**

**A6.00**

2/8/2016 3:36:38 PM

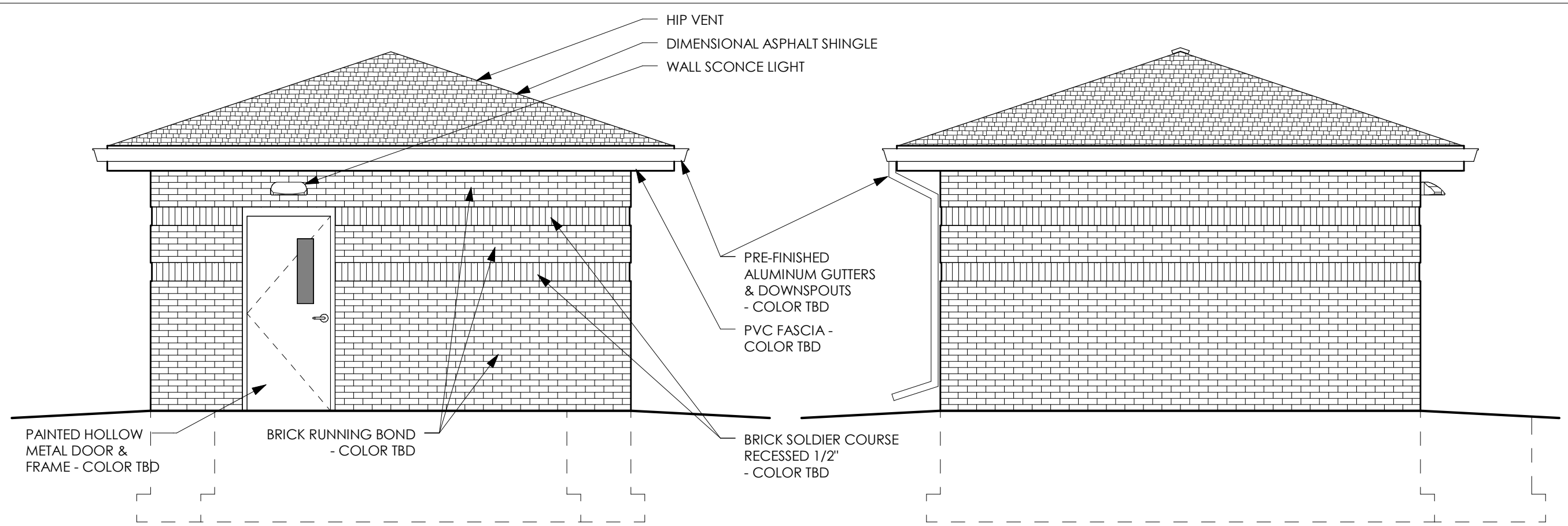

① NORTH ELEVATION  
1/4" = 1'-0"

② EAST ELEVATION  
1/4" = 1'-0"

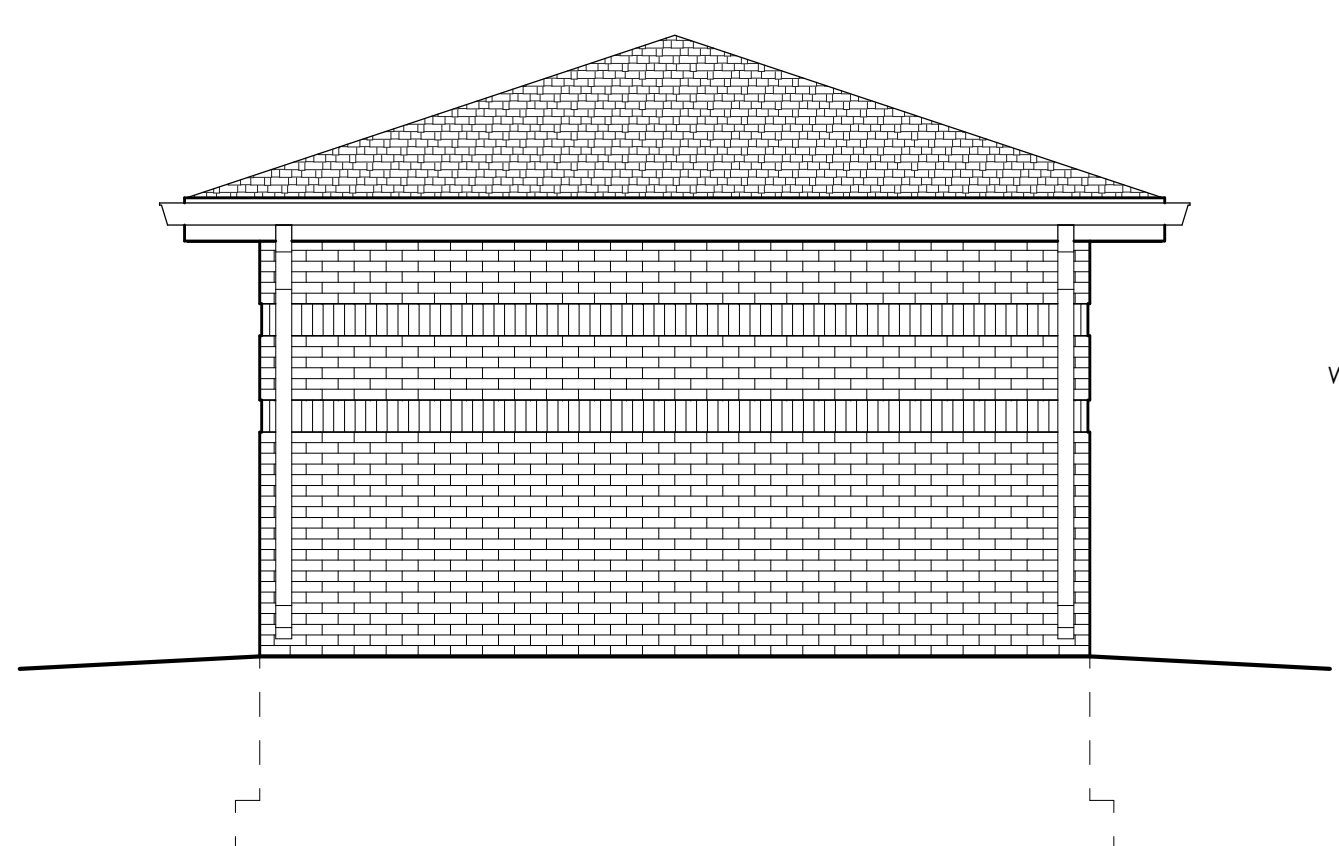

③ SOUTH ELEVATION  
1/4" = 1'-0"

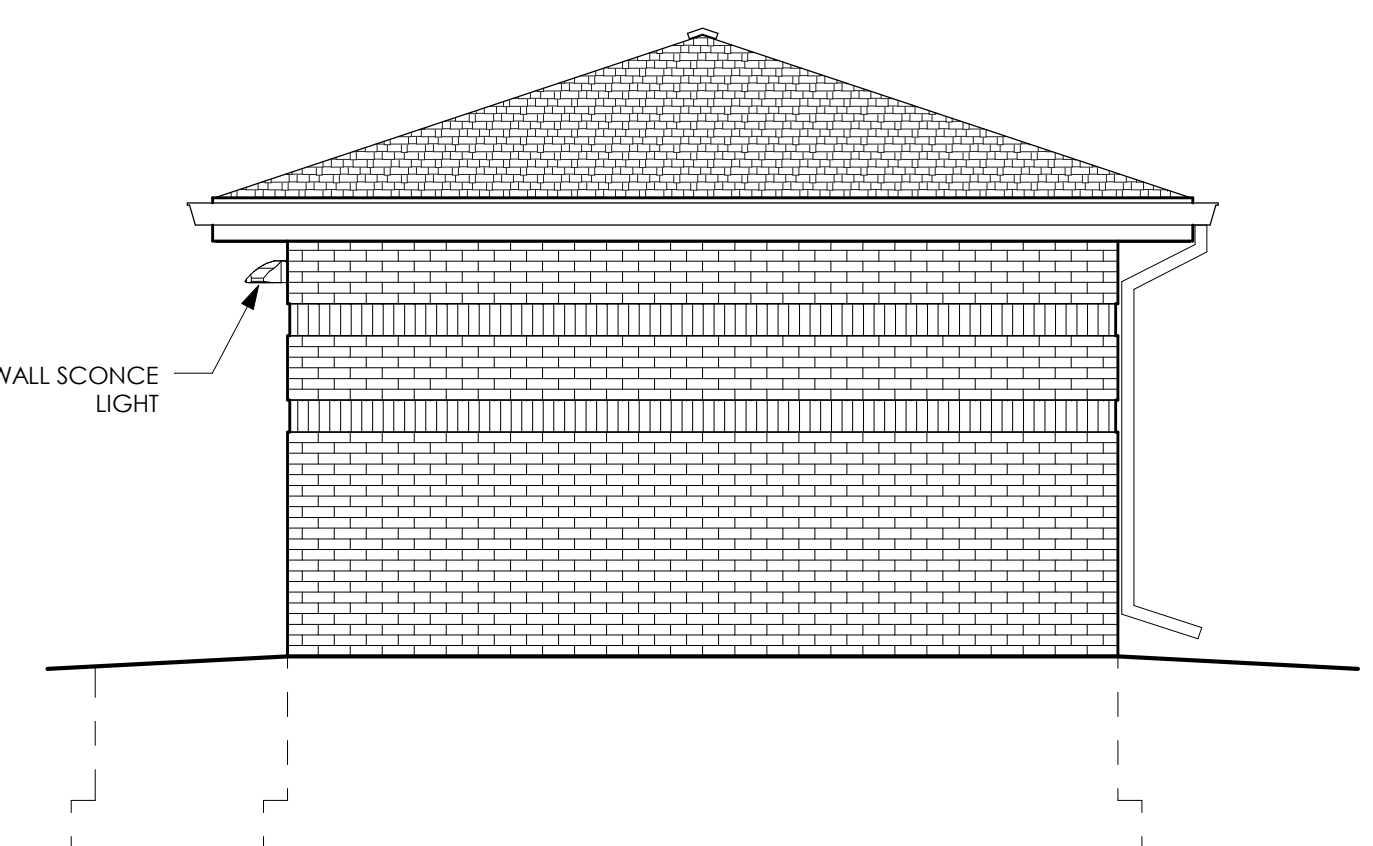

④ WEST ELEVATION  
1/4" = 1'-0"

### WAUKESHA PUMP HOUSE PROTOTYPE

VARIOUS LOCATIONS  
WAUKESHA, WI 53188

CLIENT  
CITY OF WAUKESHA  
130 DELAFIELD STREET  
WAUKESHA, WI 53188

DRAWINGS AND SPECIFICATIONS AS INSTRUMENTS OF SERVICE ARE THE PROPERTY OF MADISEN MAHER ARCHITECTS. WHETHER THE WORK FOR WHICH THEY ARE MADE BE EXECUTED OR NOT AND ARE NOT TO BE USED OR COPIED ON OTHER WORK EXCEPT BY WRITTEN AGREEMENT WITH MADISEN MAHER ARCHITECTS.

DATE	ISSUE
03/09/16	CD : Plan Commission

PROJECT NUMBER	15-100A
START DATE	10/30/15
DRAWN BY	JDH
CHECKED BY	-
SCALE	3/8" = 1'-0"

### BUILDING SECTIONS

# A7.00

2/8/2016 3:36:39 PM

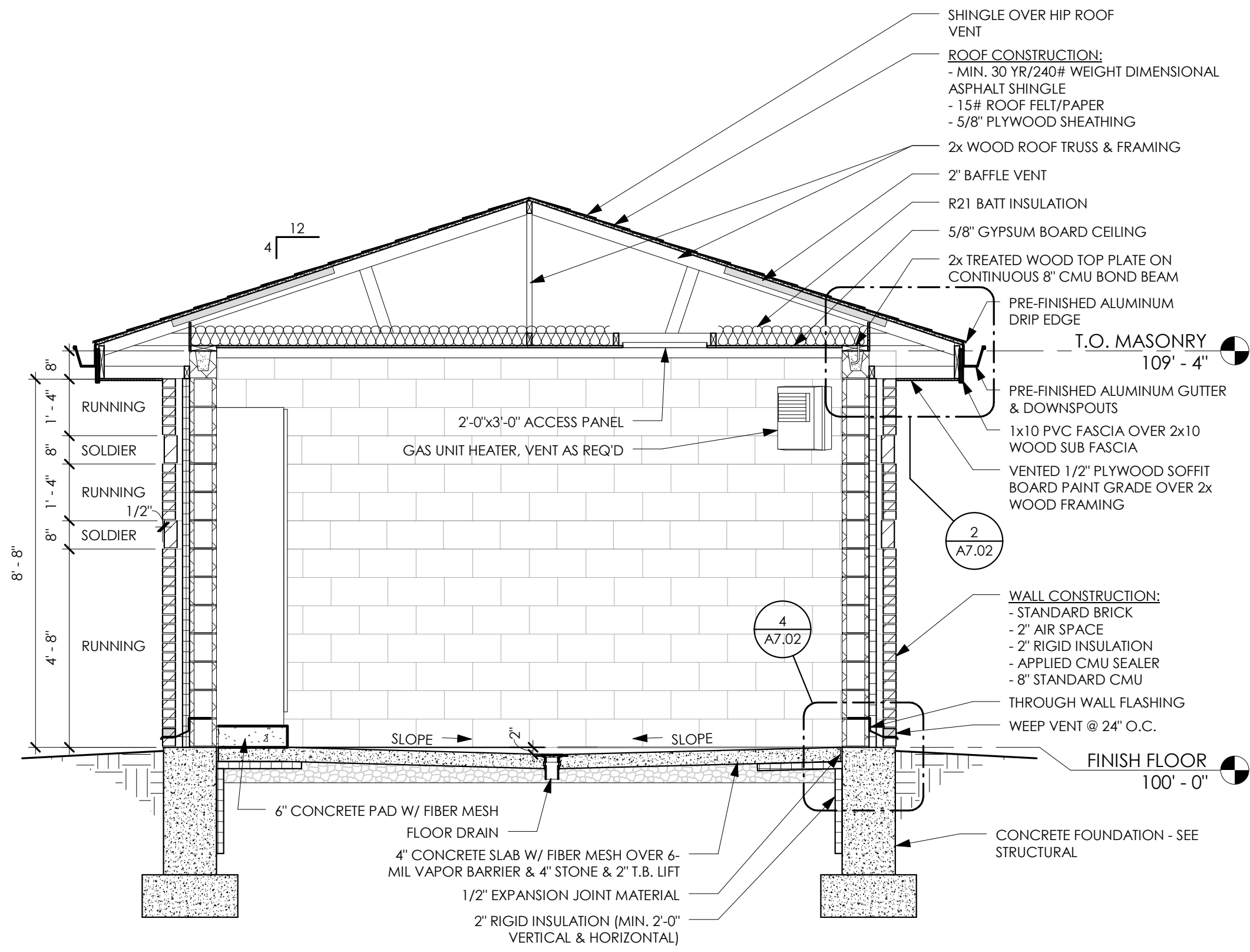

1 BUILDING SECTION 1  
3/8" = 1'-0"

### WAUKESHA PUMP HOUSE PROTOTYPE

VARIOUS LOCATIONS  
WAUKESHA, WI 53188

CLIENT  
CITY OF WAUKESHA  
130 DELAFIELD STREET  
WAUKESHA, WI 53188

DRAWINGS AND SPECIFICATIONS AS INSTRUMENTS OF SERVICE ARE THE PROPERTY OF MADISEN MAHER ARCHITECTS. WHETHER THE WORK FOR WHICH THEY ARE MADE BE EXECUTED OR NOT AND ARE NOT TO BE USED OR COPIED ON OTHER WORK EXCEPT BY WRITTEN AGREEMENT WITH MADISEN MAHER ARCHITECTS.

DATE	ISSUE
03/09/16	CD : Plan Commission

PROJECT NUMBER	15-100A
START DATE	10/30/15
DRAWN BY	JDH
CHECKED BY	-
SCALE	3/8" = 1'-0"

### BUILDING SECTIONS

# A7.01

2/8/2016 3:36:39 PM

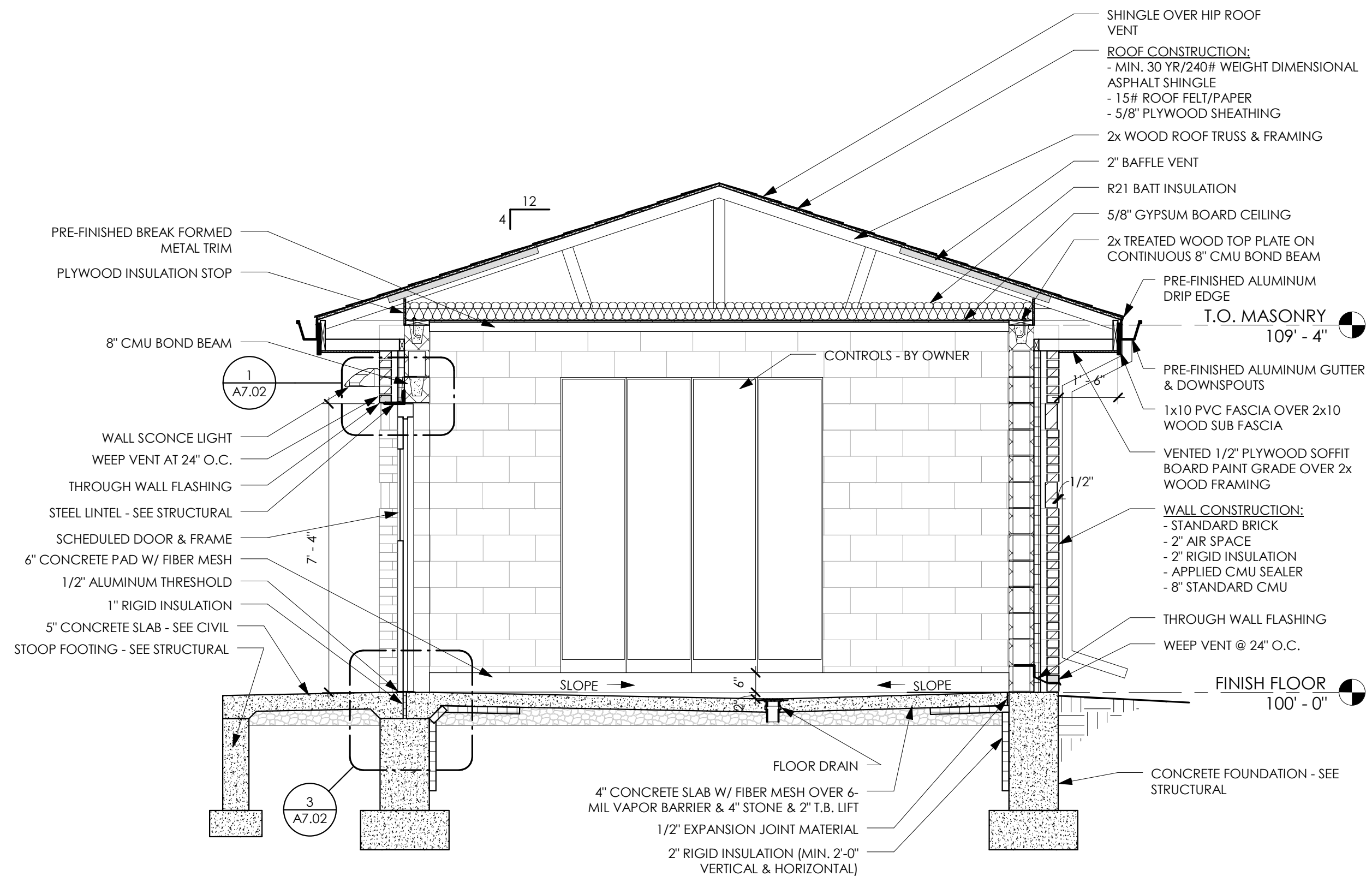

② BUILDING SECTION 2  
3/8" = 1'-0"



700 W. VIRGINIA STREET, SUITE 604  
MILWAUKEE, WI 53204  
P: 414.277.8000

### WAUKESHA PUMP HOUSE PROTOTYPE

VARIOUS LOCATIONS  
WAUKESHA, WI 53188

CLIENT  
CITY OF WAUKESHA  
130 DELAFIELD STREET  
WAUKESHA, WI 53188

DRAWINGS AND SPECIFICATIONS AS INSTRUMENTS OF SERVICE ARE THE PROPERTY OF MADISEN MAHER ARCHITECTS. WHETHER THE WORK FOR WHICH THEY ARE MADE BE EXECUTED OR NOT AND ARE NOT TO BE USED OR COPIED ON OTHER WORK EXCEPT BY WRITTEN AGREEMENT WITH MADISEN MAHER ARCHITECTS.

DATE	ISSUE
03/09/16	CD : Plan Commission

PROJECT NUMBER	15-100A
START DATE	10/30/15
DRAWN BY	JDH
CHECKED BY	-
SCALE	1" = 1'-0"

## DETAILS

# A7.02

2/8/2016 3:36:39 PM

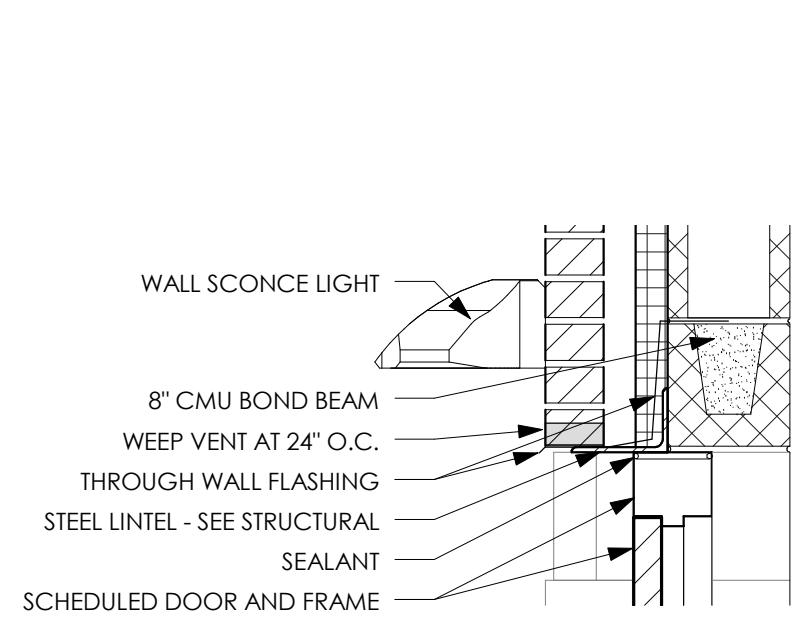

1 HEAD DETAIL  
1" = 1'-0"

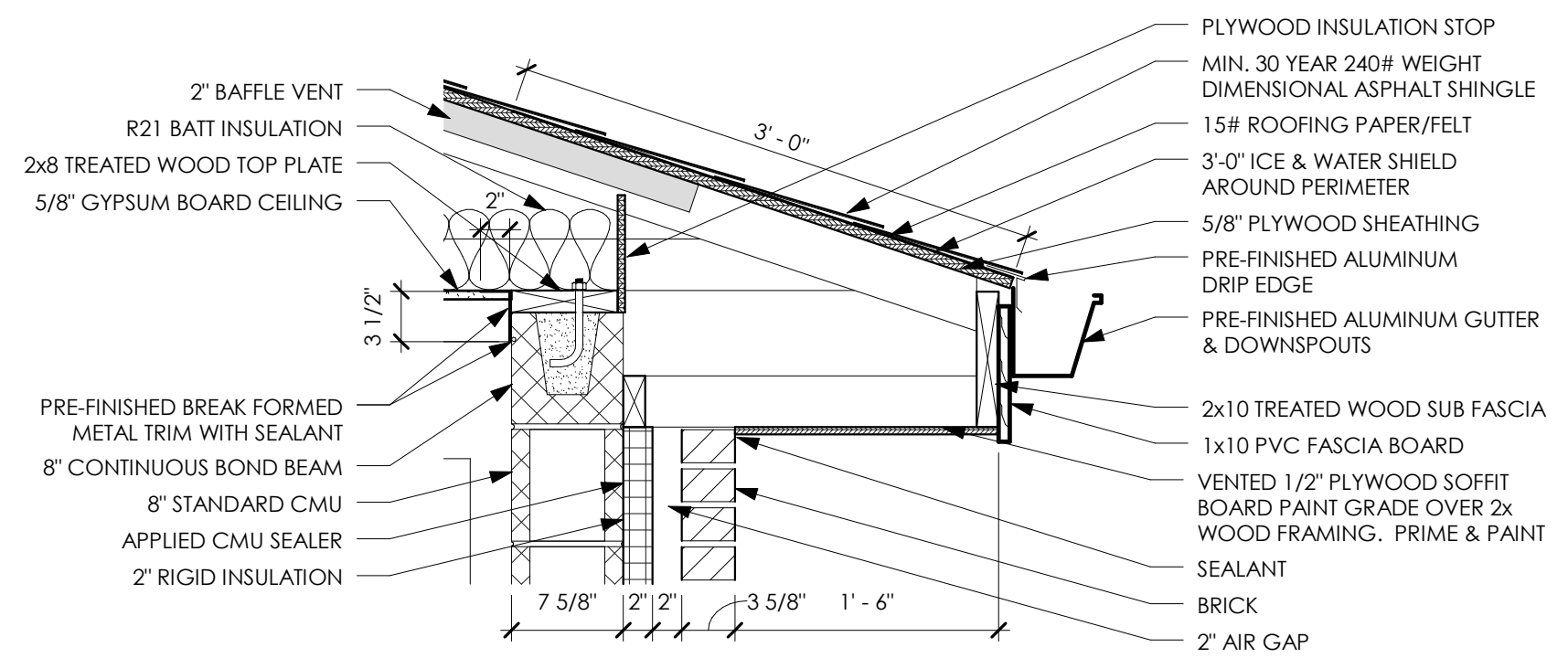

2 EAVE DETAIL  
1" = 1'-0"

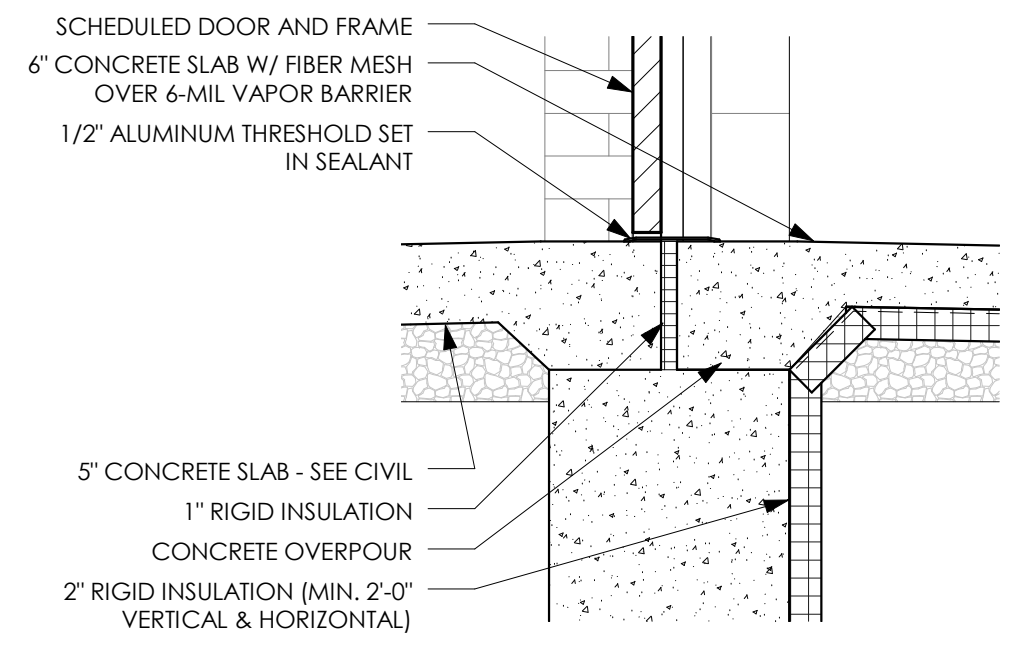

3 THRESHOLD DETAIL  
1" = 1'-0"

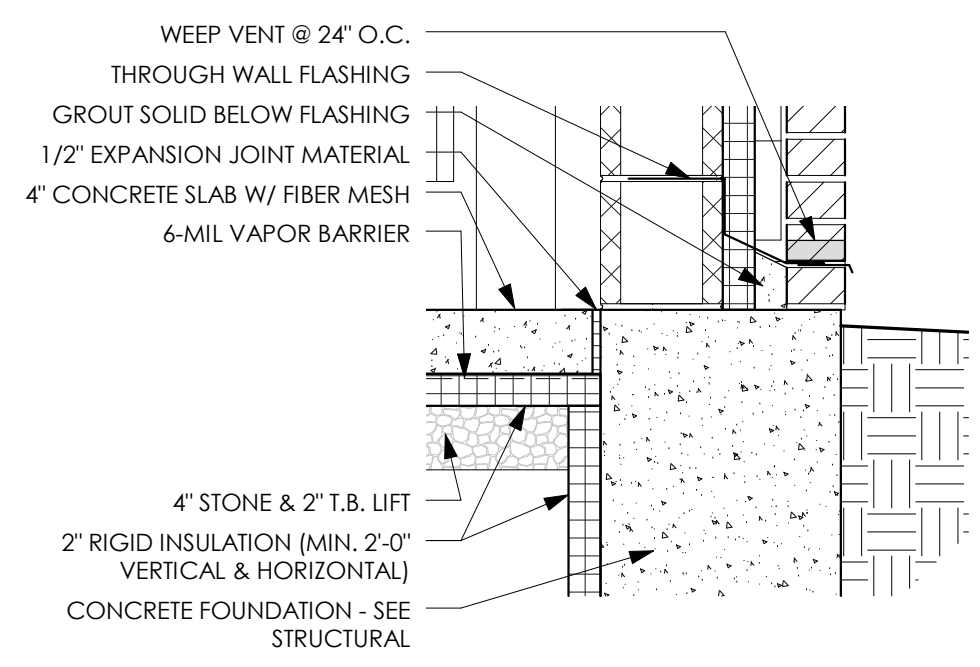

4 WALL FLASHING DETAIL  
1" = 1'-0"