

SOUTHEAST ELEVATION (BANK STREET)

SCALE: 1/8"=1'-0"

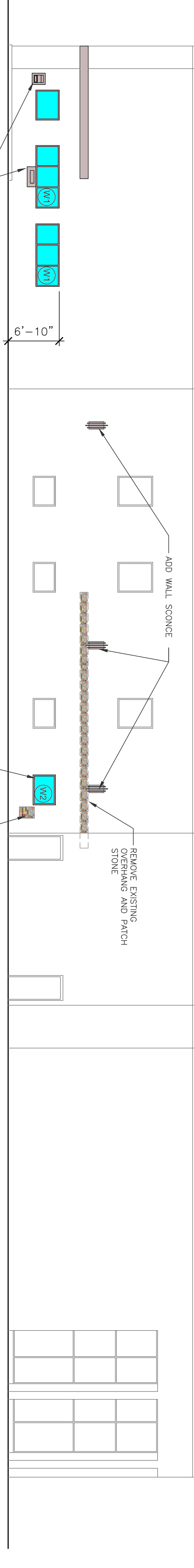

NORTHWEST ELEVATION (EAST ST. PAUL AVE)

SCALE: 1/8"=1'-0"

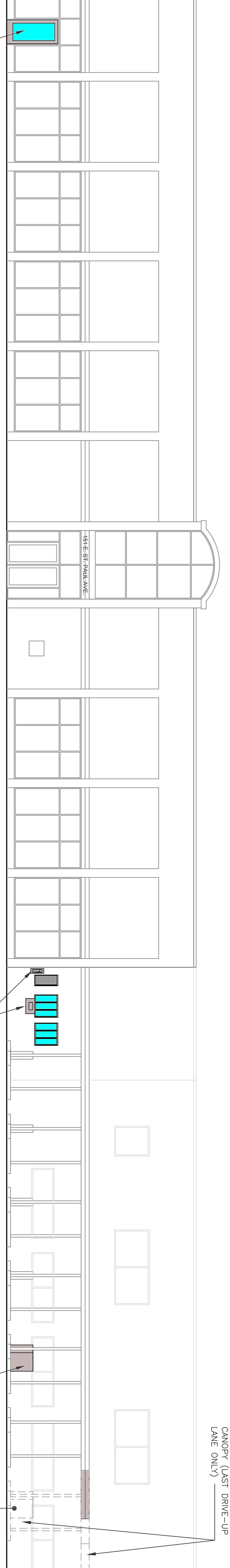

NORTHEAST ELEVATION

SCALE: 1/8"=1'-0"

REMOVE PORTION OF CANOPY (LAST DRIVE-UP LANE ONLY)

NO CHANGES TO THE SOUTHWEST ELEVATION (WEST BROADWAY STREET)
EXTERIOR ELEVATION NOT SHOWN HERE-IN

PROJECT #

1400

ARCHITECT

**Architects
Nouveau**
W16767 COLLEGE AVENUE
MUSKEGO, WI 53150
PHONE: 414-380-6180

CONTRACTOR

STIER CONSTRUCTION INC.
N8 W22195 JOHNSON DRIVE
SUITE 160
WAUKESHA, WI 53186
P: 262-574-0306
F: 262-574-0313

PROJECT TITLE

RENOVATION OF
WAUKESHA STATE BANK
151 EAST ST. PAUL AVE
WAUKESHA, WI 53187

SHEET TITLE

EXTERIOR ELEVATIONS

DATE: 7-7-2014
DESIGNER: RAN COMMISSION
DRAWN BY: RAN COMMISSION
SHEET NO.: 1

SCALE (U.O.M.)

SHEET NUMBER

A3.0