

CITY OF WAUKESHA, WISCONSIN

201 DELAFIELD STREET \* ROOM 200 \* WAUKESHA, WI 53188 \* PH: (262)524-3750 \* FAX: (262)524-3751

PERMIT NUMBER

# PERMANENT SIGN PERMIT APPLICATION

ONE APPLICATION PER SIGN

SITE ADDRESS: Back entrance of Tallgrass Subdivision

Total Number of signs applying for today: \_\_\_\_\_ Value of Sign(s) \$ \_\_\_\_\_

**FEE: \$40 min. or \$1 per sq. ft. Required in full at time of submittal. FEE IS NON-REFUNDABLE.**

Location of THIS sign: See attached - on Highfield Road

Office Use Only

PICTURE/Drawing/Site Plan

FEE

ELECTRICAL PERMIT

Paid: \_\_\_\_\_ Initials: \_\_\_\_\_

Business Name: Tallgrass Subdivision

Sign Contractor: Pewaukee Signarama

Owner Name: Tallgrass Subdivision

Address: W237 N2889 Woodgate Rd. #B

Business Phone: 317-523-9295 my cell

City/State/Zip: Pewaukee WI 53072

For questions call:  Business  Sign Contractor

Phone: 262-691-9994

**(MANDATORY FIELD; application will be returned if left blank.)**

You must submit an electrical permit signed by a licensed electrician with all illuminated sign permit applications.

HAS THIS BEEN DONE?  YES, Permit No. BL- -  NO  NOT APPLICABLE

**ATTACH A COLOR PHOTO, DRAWING, AND/OR SITE PLAN.** Show dimensions to scale, colors, and location of sign.

CHECK ONE:

New Sign  Existing Sign  Face Change Only

TYPE OF SIGN (Circle all that apply):

Wall Door Projecting Window Roof Billboard  
Flat Awning Freestanding Yard Double Face

Horizontal Width of Sign 57" Vertical dimension of Sign 36" TOTAL Square Footage: 14.25 sq. ft.

If Sign is detached or projecting, please supply: Total Height \_\_\_\_\_ Clearance: \_\_\_\_\_ Setback: \_\_\_\_\_

Premise Data: Street Frontage: \_\_\_\_\_ Building or Tenant Space Width: \_\_\_\_\_ Other Street Frontage: \_\_\_\_\_

**PLEASE LIST ALL EXISTING SIGNAGE ON THE BACK OF THIS SHEET.**

By my signature, I state and agree, that I have carefully examined the completed application and do hereby certify that all information herein is true and correct, and I further certify that any and all work performed shall be done in accordance with the Ordinances of the City of Waukesha, and the Laws of the State of Wisconsin pertaining to the work described herein

Legal Signature Cjeschke Print Name CHRISTINE JESCHKE Date 3-15-22

OFFICE USE ONLY

Zoning District: \_\_\_\_\_ Gross sign area for premises: \_\_\_\_\_ Area used by other signs: \_\_\_\_\_

Approved Conditions (if any):  
 Must submit electrical permit within 30 days of meeting or permit shall be voided.

Denied Does not conform to:

Height  Architecturally compatible  Not to face R-district  Clearance  Area  Corner Vision  
 Projection  Avoid needless elaboration  Consolidation of signs  Distracting sign  Setback  Other

Authorized Signature

Date of Review

**INCOMPLETE APPLICATIONS MAY NOT BE PROCESSED.**

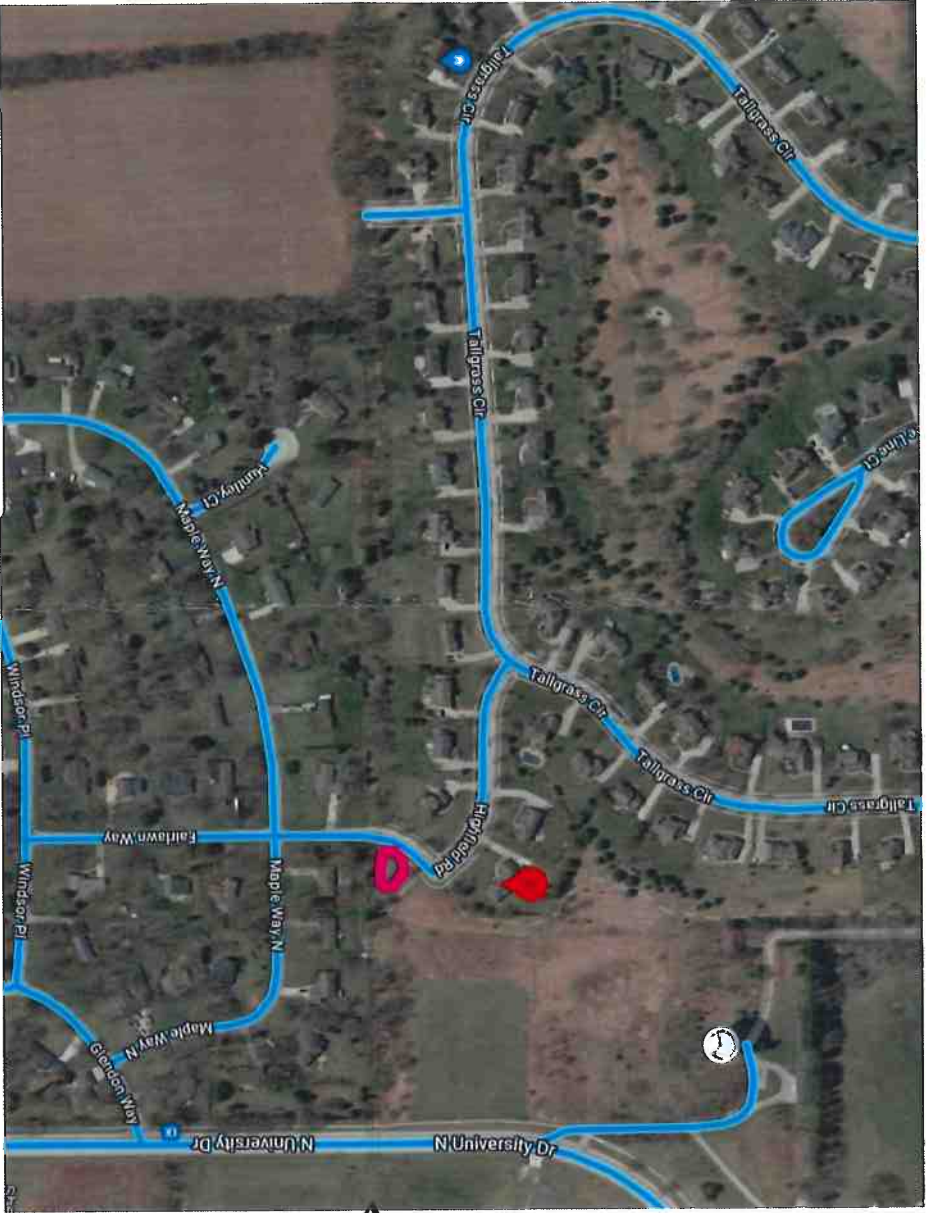

The pink circle is the location of the empty lot.



This dead tree has been cut down (as have several others), but this is where the new sign would go.

**COMPANY NAME/CONTACT:**  
**ADDRESS:**  
**PHONE#:**

**PLEASE CHECK ALL SPELLING, PUNCTUATION, FONTS, CAPITALIZATION,  
PHONE NUMBER, WEBSITE, COLOR & SIZE REQUIREMENTS.**



57" x 36"



36" x 24"

**RENDERING IS INTENDED AS A SAMPLE ONLY. COLOR, TEXTURE, MEASUREMENTS, AND ACTUAL APPEARANCE MAY VARY SLIGHTLY FROM COMPLETED WORK AND IS CONSIDERED NORMAL & USUAL. © COPYRIGHT 2014 Signarama**

Please check layout/artwork, spelling, dimensions) and return with signature. Production cannot begin until written approval is received. Additional charges will be applied for any changes that are accepted after approval is received. Signarama is not responsible for any errors in spelling, layout, or dimensions that have been approved by the customer. The proof is for listed items only. Any changes or deletions by the customer not shown or charged herein will be billed separately.



W237 N2889 Woodgate Rd, Unit B  
Pewaukee, WI 53072  
P: 262-691-9994 | F: 262-691-9995

**50% DEPOSIT DUE AT TIME OF ORDER (full amount if under \$100), balance due upon time of completion.**

**INITIAL**

**I HAVE READ AND AGREE TO ALL TERMS**

**I HAVE REVIEWED THE ABOVE SPECIFICATIONS & HEREBY FULLY UNDERSTAND THE CONTENT OF WORK TO BE PERFORMED & APPROVE THIS PROJECT TO BEGIN:**

**CUSTOMER APPROVAL SIGNATURE:**

**PRINT:**

**DATE:**

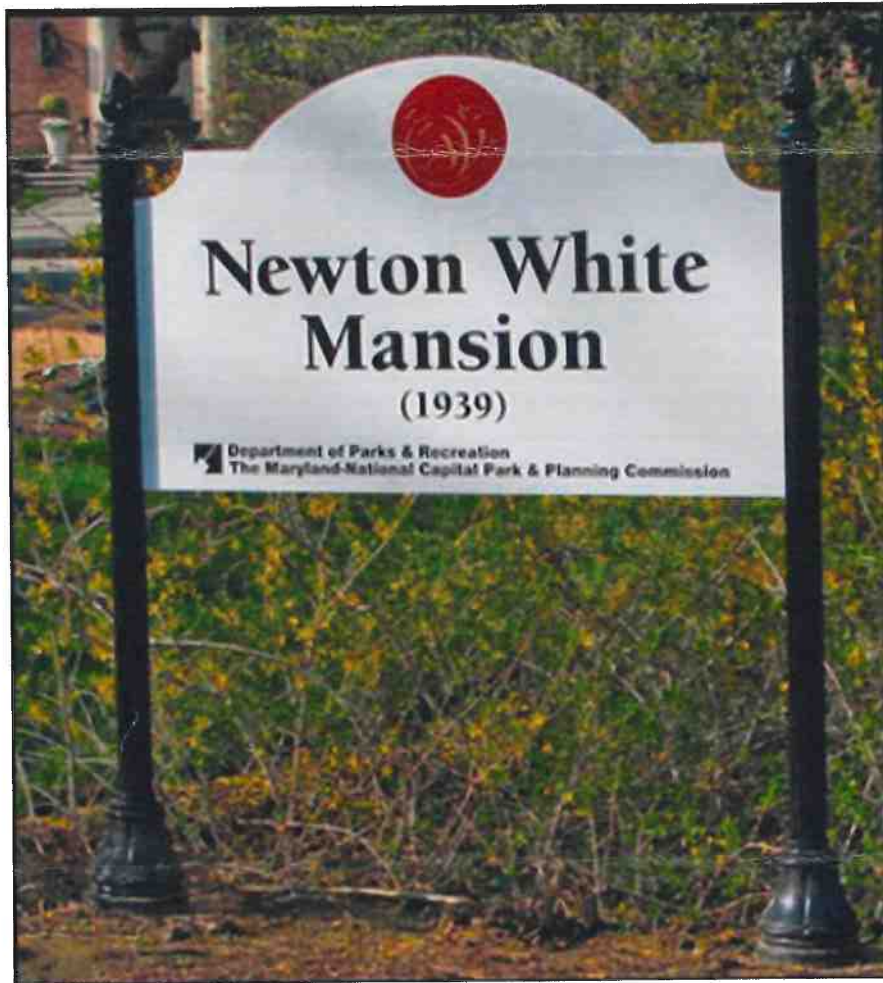

**Newton White  
Mansion  
(1939)**

 **Department of Parks & Recreation  
The Maryland-National Capital Park & Planning Commission**



W237 N2889 Woodgate Road  
 Unit B  
 Pewaukee, WI 53072  
 (262) 691-9994

# ESTIMATE

## EST-11622

www.signarama-pewaukee.com

Payment Terms: Cash Customer

Created Date: 10/16/2021

**DESCRIPTION:** Back Entrance Post & Panel Sign

**Bill To:** Tallgrass Subdivision HOA  
 1808 Tallgrass Circle  
 Waukesha, WI 53188  
 US

**Installed:** Tallgrass Subdivision HOA  
 1808 Tallgrass Circle  
 Waukesha, WI 53188  
 US

**Requested By:** Christine Jescgke  
 Email: tallgrasshoaboard@gmail.com  
 Work Phone: (317) 523-9295

**Salesperson:** Ken Skarie  
 Email: Ken@signarama-pewaukee.com

NO.	Product Summary	QTY	UNIT PRICE	AMOUNT
1	Post & Panel Sign (36.0"W x 24.0"H) - Vinyl Graphics Digital Print W:36.0 in. X H:24.0 in., Sign Face (One Sided) Digitally Printed 6 Color Process Full color digitally printed and laminated vinyl graphics produced one sided on post and panel sign face to customer approved artwork. All artwork and set-up charges included.  Post & Panel Sign System Hardware free sign system where sign faces have tabs that slide into slots on the posts. Face: 36.0"W x 24.0"H 1/8" thick aluminum material Posts: 3.0" round, 94.0" long (2) Finials: 3.0" round ball (2) Base: Small Americana 3.0" round (2)	1	\$1,161.00	\$1,161.00
2	Post & Panel Sign (57.0"W x 36.0"H) - Vinyl Graphics Digital Print W:57.0 in. X H:36.0 in., Sign Face (One Sided) Digitally Printed 6 Color Process Full color digitally printed and laminated vinyl graphics produced one sided on post and panel sign face to customer approved artwork. All artwork and set-up charges included.  Post & Panel Sign System Hardware free sign system where sign faces have tabs that slide into slots on the posts. Face: 57.0"W x 36.0"H 3/16" thick aluminum material Posts: 3.0" round, 94.0" long (2) Finials: 3.0" round ball (2) Base: Small Americana 3.0" round (2)	1	\$2,191.76	\$2,191.76
3	Installation Post & Panel Sign installation at customer approved location. Includes quikrete and any necessary	1	\$375.00	\$375.00