

THESE DRAWINGS ARE THE PROPRIETARY WORK PRODUCT AND PROPERTY OF KERZNER REMODELING & CONSTRUCTION, DEVELOPED FOR THE EXCLUSIVE USE OF KERZNER REMODELING & CONSTRUCTION. USE OF THESE DRAWINGS AND CONCEPTS CONTAINED THEREIN WITHOUT THE WRITTEN PERMISSION OF KERZNER REMODELING & CONSTRUCTION IS PROHIBITED AND MAY SUBJECT YOU TO A CLAIM FOR DAMAGES UNDER COPYRIGHT LAWS.

### PERSPECTIVE VIEWS (NO SCALE)

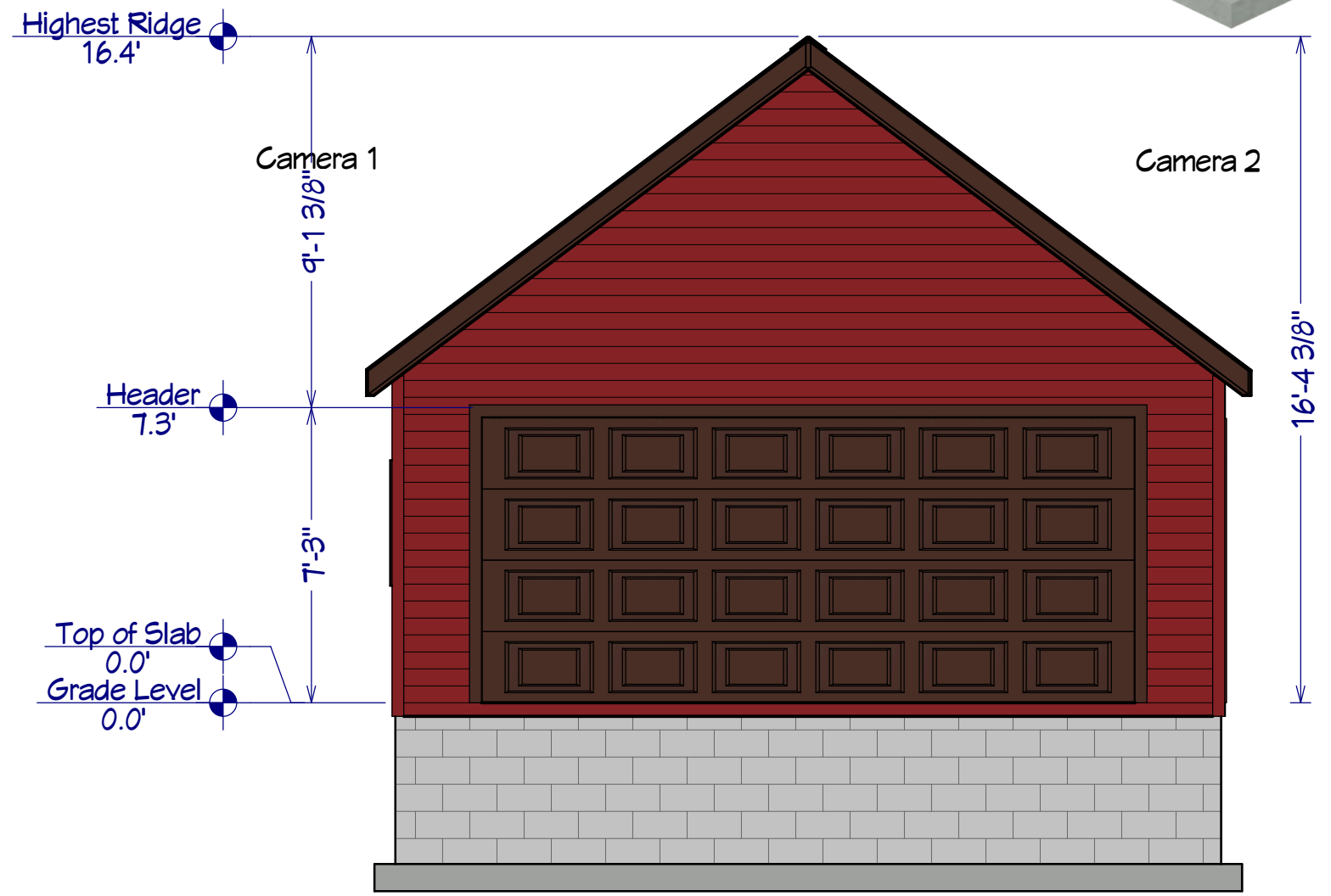

**FRONT ELEVATION #1**  
1/4' = 1'-0"

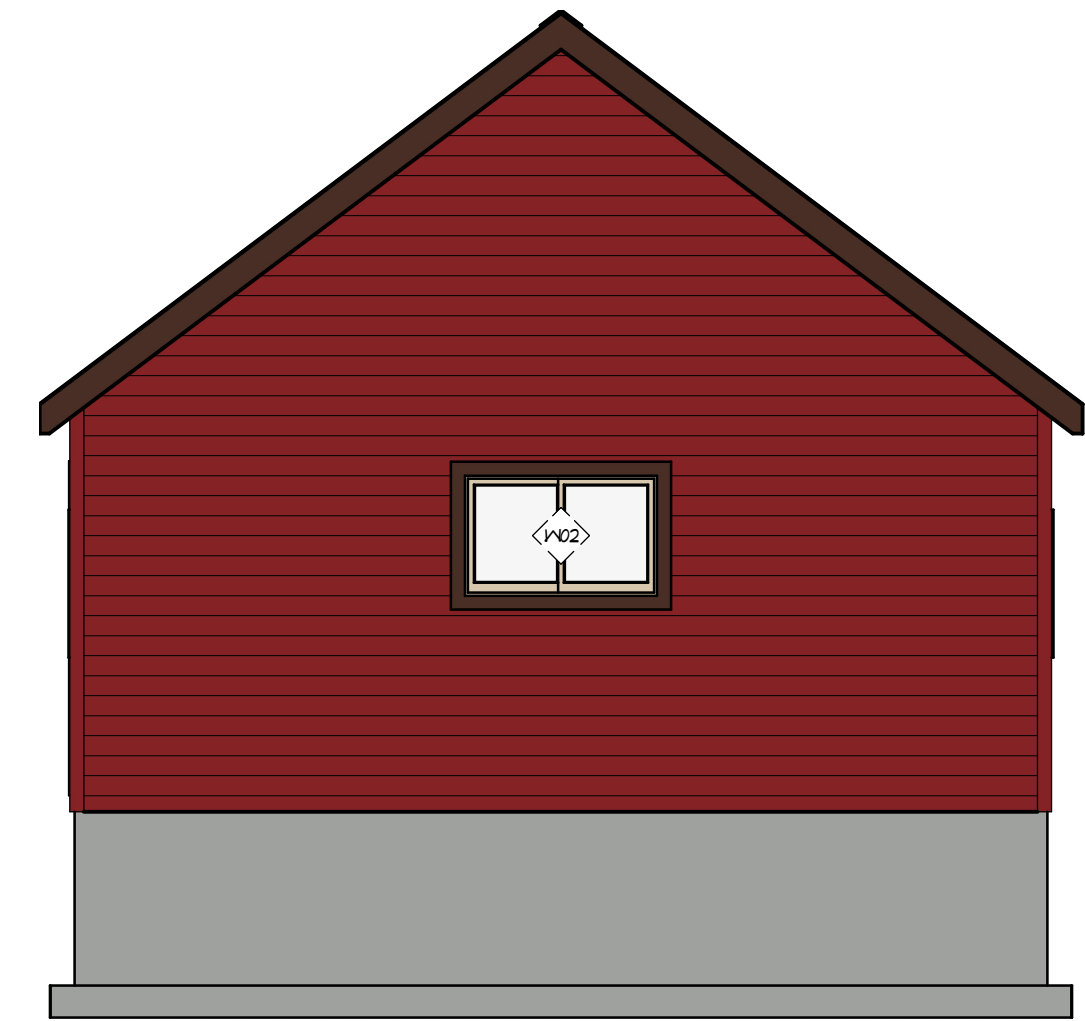

**REAR ELEVATION #2**  
1/4' = 1'-0"



**SIDE ELEVATION #3**  
1/4' = 1'-0"



**SIDE ELEVATION #4**  
1/4' = 1'-0"

DRAWINGS PROVIDED BY:  
**CHRIS EGGNER**  
OWNER-BUILDER

PROJECT DESCRIPTION:  
**ADDITION TO REAR  
OF EXISTING DETACHED  
GARAGE**

OWNER(S):  
**NEAL PAULSEN  
712 N. GRANDVIEW BLVD.  
WAUKESHA, WI**

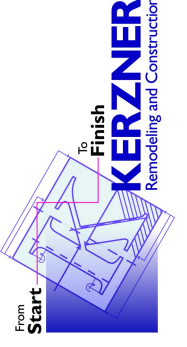

**KERZNER  
REMODELING & CONSTRUCTION**  
1200 CAPITOL DR.  
OCONOMOWOC, WI. 53066

DATE:

4/23/2024

SCALE:

1/4" = 1'-0"

SHEET:

**A-1**

THESE DRAWINGS ARE THE PROPRIETARY WORK PRODUCT AND PROPERTY OF KERZNER REMODELING & CONSTRUCTION, DEVELOPED FOR THE EXCLUSIVE USE OF KERZNER REMODELING & CONSTRUCTION. USE OF THESE DRAWINGS AND CONCEPTS CONTAINED THEREIN WITHOUT THE WRITTEN PERMISSION OF KERZNER REMODELING & CONSTRUCTION IS PROHIBITED AND MAY SUBJECT YOU TO A CLAIM FOR DAMAGES UNDER COPYRIGHT LAWS.

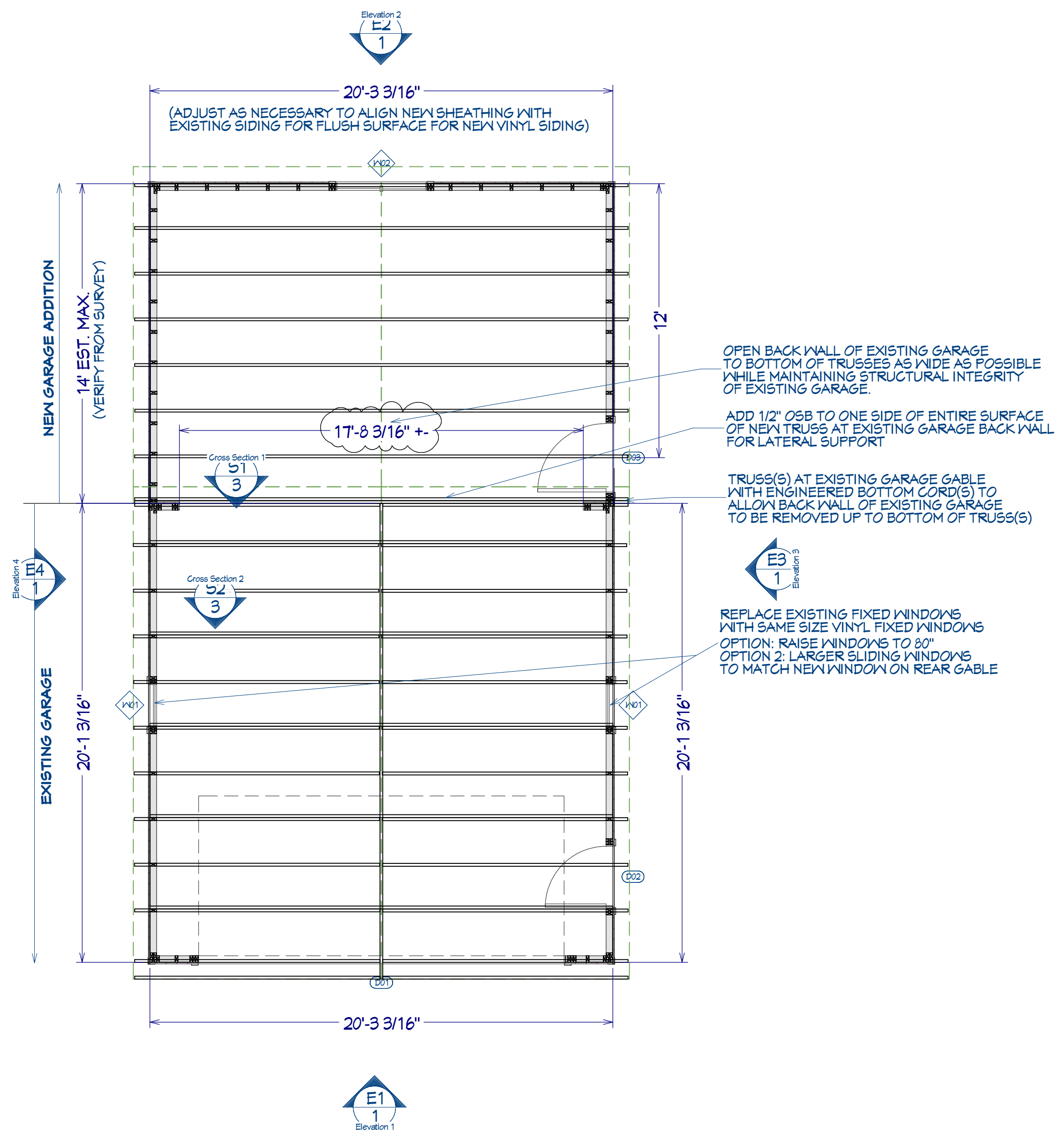

**FLOOR PLAN VIEW**  
1/4" = 1'-0"

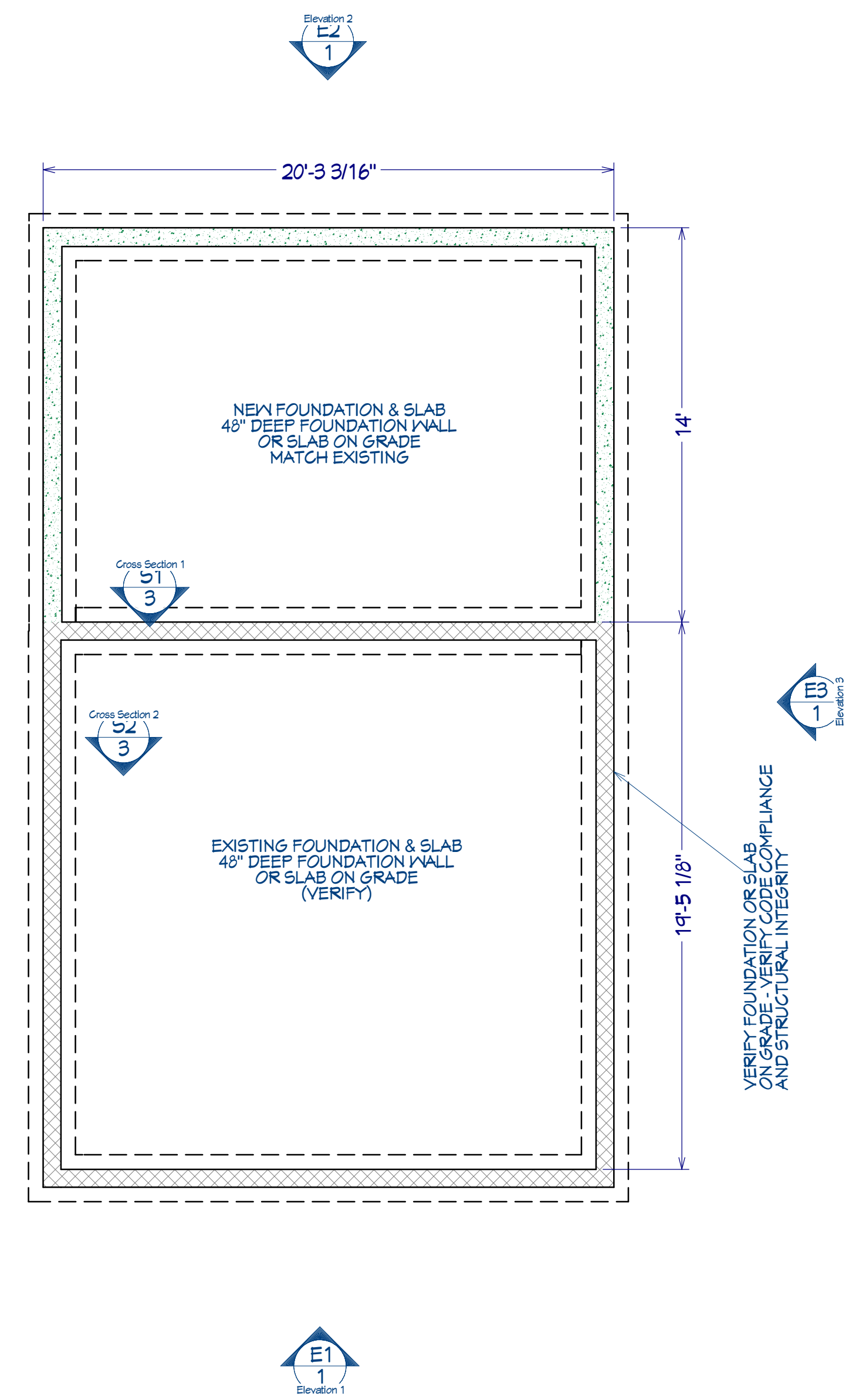

**FOUNDATION PLAN VIEW**  
1/4" = 1'-0"

DOOR SCHEDULE									
NUMBER	LABEL	QTY	FLOOR	SIZE	WIDTH	HEIGHT	DESCRIPTION	THICKNESS	COMMENTS
D01	16070	1	1	16070	142"	84"	GARAGE-GARAGE DOOR P04	1 3/4"	
D02	2868	1	1	2868 L EX	32"	80"	EXT. HINGED-DOOR E03	1 3/4"	
D03	3068	1	1	3068 L EX	36"	80"	EXT. HINGED-DOOR E03	1 3/4"	

WINDOW SCHEDULE									
NUMBER	LABEL	QTY	FLOOR	SIZE	WIDTH	HEIGHT	EGRESS	DESCRIPTION	COMMENTS
W01	11126FX	2	1	11126FX	23"	30"		FIXED GLASS	
W02	4026LS	1	1	4026LS	48"	30"		LEFT SLIDING	

DRAWINGS PROVIDED BY:  
**CHRIS EGGNER**  
OWNER-BUILD-REMODEL

PROJECT DESCRIPTION:  
**ADDITION TO REAR OF EXISTING DETACHED GARAGE**

OWNER(S):  
**NEAL PAULSEN**  
712 N. GRANDVIEW BLVD.  
WAUKESHA, WI

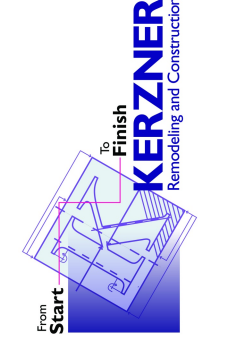

**KERZNER REMODELING & CONSTRUCTION**  
1200 CAPITOL DR.  
OCONOMOWOC, WI. 53066

DATE:  
4/23/2024

SCALE:  
1/4" = 1'-0"

SHEET:  
**A-2**

THESE DRAWINGS ARE THE PROPRIETARY WORK PRODUCT AND PROPERTY OF KERZNER REMODELING & CONSTRUCTION, DEVELOPED FOR THE EXCLUSIVE USE OF KERZNER REMODELING & CONSTRUCTION. USE OF THESE DRAWINGS AND CONCEPTS CONTAINED THEREIN WITHOUT THE WRITTEN PERMISSION OF KERZNER REMODELING & CONSTRUCTION IS PROHIBITED AND MAY SUBJECT YOU TO A CLAIM FOR DAMAGES UNDER COPYRIGHT LAWS.

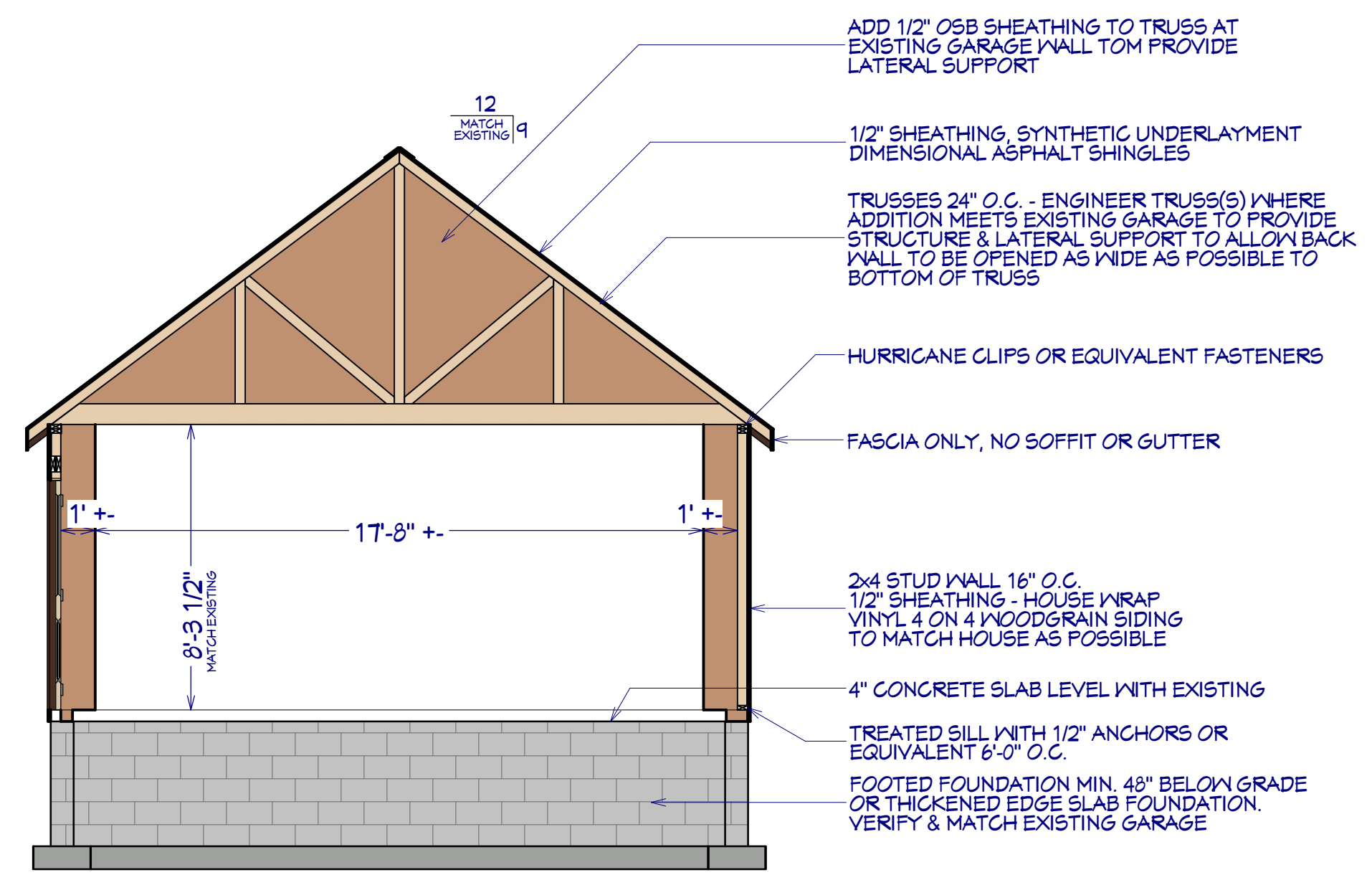

**CROSS SECTION #1**  
1/4" = 1'-0"

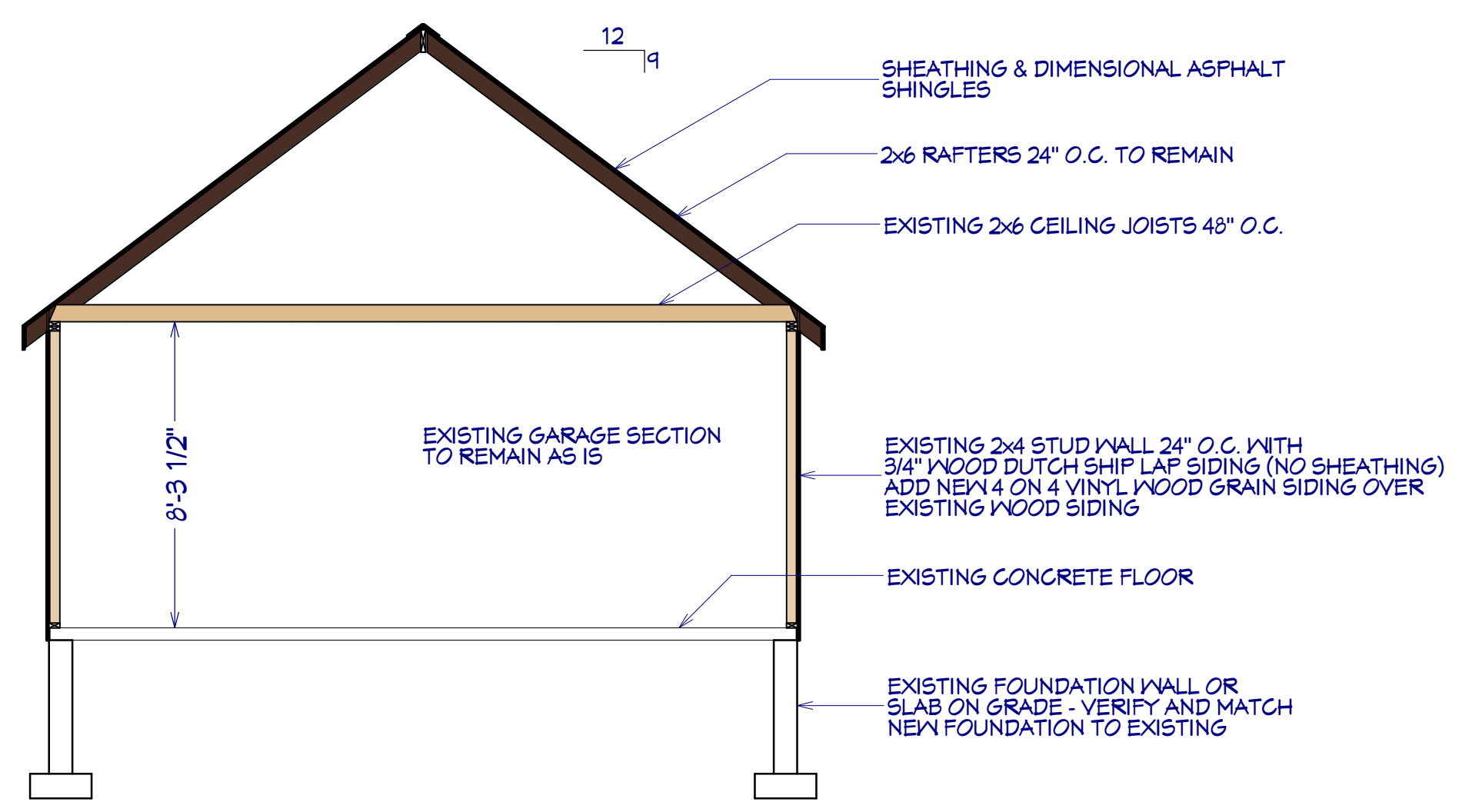

**CROSS SECTION #2**  
1/4" = 1'-0"

DRAWINGS PROVIDED BY:  
**CHRIS EGGNER**  
OWNER-BUILD-RENTAL

PROJECT DESCRIPTION:  
**ADDITION TO REAR OF EXISTING DETACHED GARAGE**

OWNER(S):  
**NEAL PAULSEN  
712 N. GRANDVIEW BLVD.  
WAUKESHA, WI**



**KERZNER REMODELING & CONSTRUCTION**  
1200 CAPITOL DR.  
OCONOMOWOC, WI. 53066

DATE:

4/23/2024

SCALE:

1/4" = 1'-0"

SHEET:

**A-3**