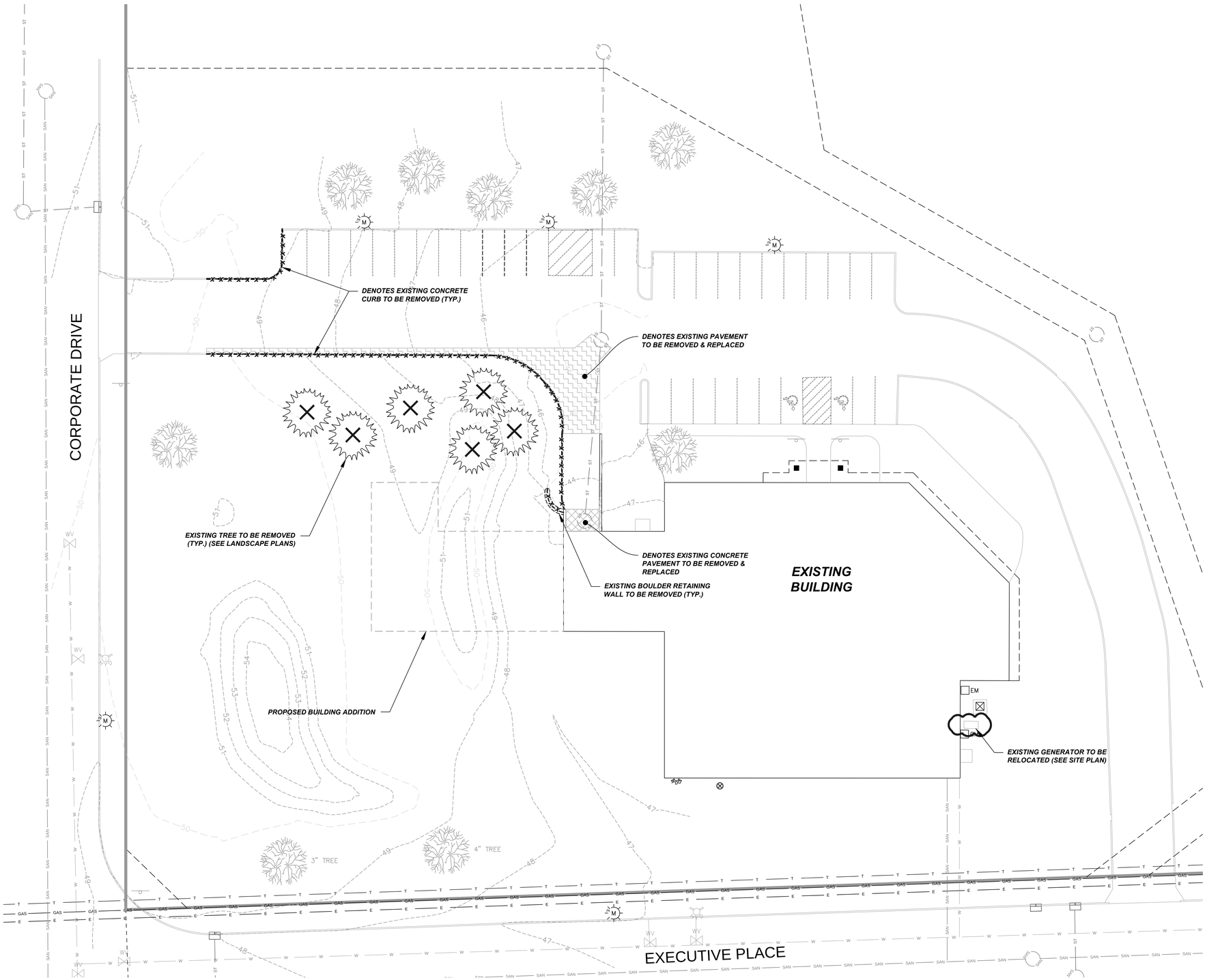

DEMOLITION LEGEND

- DENOTES ITEM TO BE REMOVED OR DEMOLISHED
- DENOTES PAVEMENT REMOVAL AREA
- DENOTES CONCRETE PAVEMENT REMOVAL AREA
- DENOTES ITEM TO BE ABANDONED OR REMOVED
- DENOTES TREE TO BE REMOVED

UTILITY LEGEND

SYMBOL	DESCRIPTION
W W	EXISTING WATER MAIN
	PROPOSED WATER SERVICE
E E	EXISTING ELECTRICAL LINE
E E	PROPOSED ELECTRICAL LINE
GAS GAS	EXISTING GAS MAIN
GAS GAS	PROPOSED GAS MAIN
SAN SAN SAN	EXISTING SANITARY SEWER
	PROPOSED SANITARY SEWER
ST ST ST	EXISTING STORM SEWER
	PROPOSED STORM SEWER
OHW OHW	OVERHEAD WIRES
	EXISTING POWER POLES
M	EXISTING LIGHT POLES
S	SANITARY MANHOLE
	FIRE HYDRANT
	EXISTING WATER VALVE
	PROPOSED WATER VALVE
D	EXISTING STORM STRUCTURE
D	PROPOSED STORM STRUCTURE
	DENOTES EMERGENCY OVERFLOW ROUTE / DRAINAGE PATH
100.00 100.00	PROPOSED & EXISTING SPOT GRADE

DIGGER'S HOTLINE CALL BEFORE YOU DIG 1-800-242-8511

IN ACCORDANCE WITH WISCONSIN STATUTE 182.0175, DAMAGE TO TRANSMISSION FACILITIES, EXCAVATOR SHALL BE SOLELY RESPONSIBLE TO PROVIDE ADVANCE NOTICE TO THE DESIGNATED "ONE CALL SYSTEM" NOT LESS THAN THREE WORKING DAYS PRIOR TO COMMENCEMENT OF ANY EXCAVATION REQUIRED TO PERFORM WORK CONTAINED ON THESE DRAWINGS, AND FURTHER, EXCAVATOR SHALL COMPLY WITH ALL OTHER REQUIREMENTS OF THIS STATUTE RELATIVE TO EXCAVATOR'S WORK.

HARWOOD ENGINEERING CONSULTANTS
255 NORTH 21ST STREET MILWAUKEE, WI 53233 414.475.5554 414.773.9099 fax harwoodengineered.com HEC Project Number 015-1025.00

Project:
SKYLINE - MEDICO MART

PRELIMINARY REVIEW SET
NOT FOR CONSTRUCTION
DATE: JANUARY 26, 2015

2323 CORPORATE DRIVE

Location:
WAUKESHA, WI 53189

SKYLINE DEVELOPMENT CORPORATION

Sheet:
Demolition Plan

SCALE: 1" = 20'

North

Date:	Issue Set:

Date:
2016-02-01 WAUKESHA PC

Project No.:
15-1214.00

Sheet No.:
C1.02