

**ELEVATION KEYNOTES**

TAG	DESCRIPTION
04-6	8" SPLIT FACE CMU WAINSCOT - INSULATED & PAINTED - SW WHOLE WHEAT
05-3	PREFINISHED METAL GUTTER/DOWNSPOUT - 26 GA GUTTER (BUTLER MFG CO.); 4" 26 GA DOWNSPOUTS (BUTLER MFG CO.)
05-12	PAINTED STEEL PIPE GUARD AND HAND RAILING. RAILING DESIGN AS ALLOWED PER IBC 1014 & 1015. SEE ARCHITECTURAL AND STRUCTURAL DETAILS AND DESIGN.
07-27	24" WIDE MR-24 ROOF PANEL (BUTLER MFG CO.) (ALZN FINISH) W/ R38 WHITE ENERGY SAVER SYSTEM R25 - 8" CAVITY + R13 - 4 1/4" OVERLAY (TYP. AT MR-24 ROOF PANEL) FG INSULATION AND WMP-50 FACING - COOL SOLAR WHITE
07-28	36" WIDE SHADOWAL W/ R38 WHITE ENERGY SAVER SYSTEM R25 - 8" CAVITY + R13 - 4 1/4" OVERLAY (TYP. AT MR-24 ROOF PANEL)FG INSULATION AND WMP-50 FACING (BUTLER MFG CO.) - COOL DESERT BEIGE
08-4	INSULATED HOLLOW METAL SERVICE DOOR AND FRAME (PAINTED) WITH EMERGENCY EGRESS CODE REQUIRED LIGHTING. 3'-0" X 7'-0" (FLUSH).
08-5	EXISTING OHD TO REMAIN
08-6	INSULATED OH DOOR FACTORY FINISHED WITH VISION WINDOWS, DOCK SEALS, DOCK LEVELERS AND BUMPERS.
08-21	9'-0" X 10'-0" INSULATED METAL OVERHEAD DOCK DOOR W/ BUMPER AND DOCK SEALS
08-24	10'-0" X 10'-0" INSULATED METAL OHD
08-25	INSULATED HOLLOW METAL VISION LITE DOOR AND FRAME (PAINTED)
26-1	LED WALLPACK EXTERIOR LIGHT FIXTURE

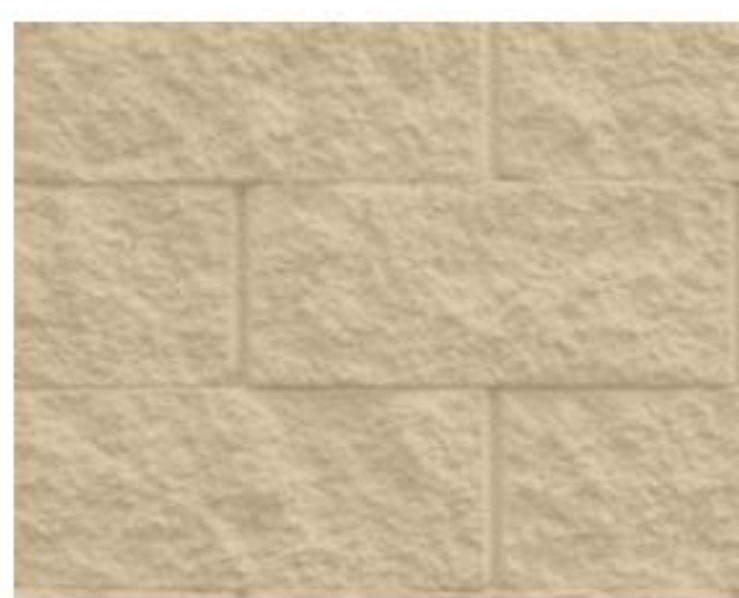

BUTLER MANUFACTURING CO. SHADOWWALL PANEL - COOL DESERT BEIGE, 07-28



PAINTED SPLIT FACE CMU - SW WHOLE WHEAT, 04-6



BUTLER MANUFACTURING CO. MR-24 ROOF PANEL - COOL SOLAR WHITE, 07-27

**MATERIALS BOARD**

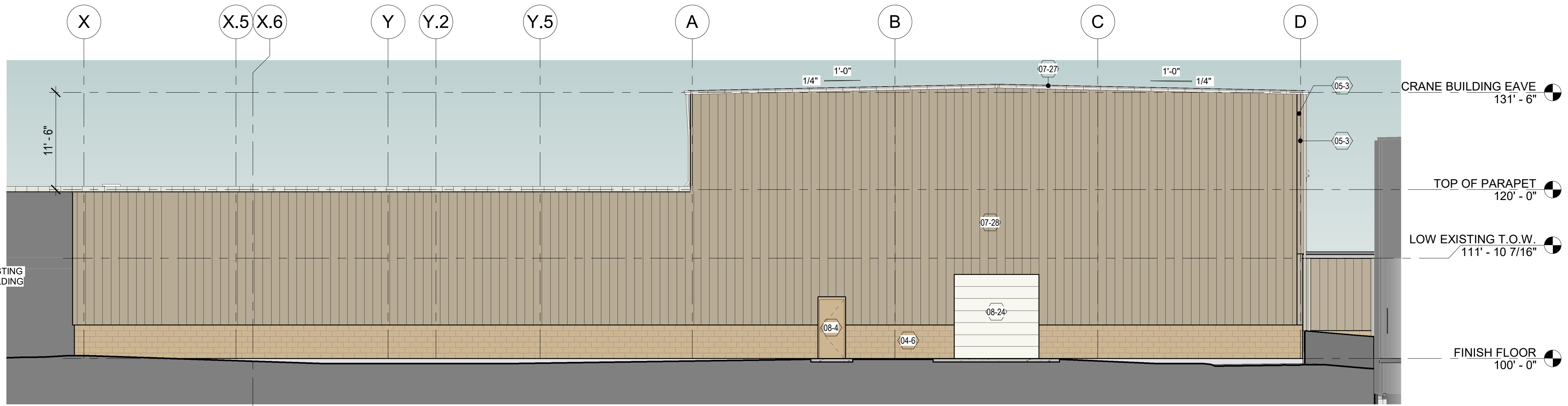

**4 SOUTH ELEVATION**  
1/8" = 1'-0"

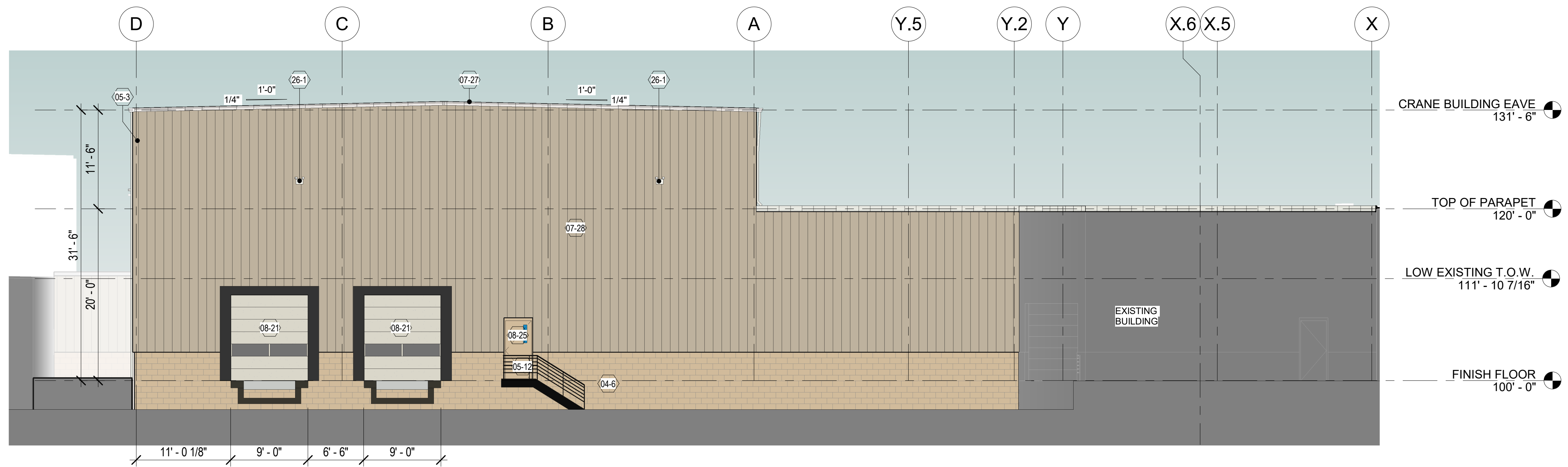

**3 NORTH ELEVATION**  
1/8" = 1'-0"

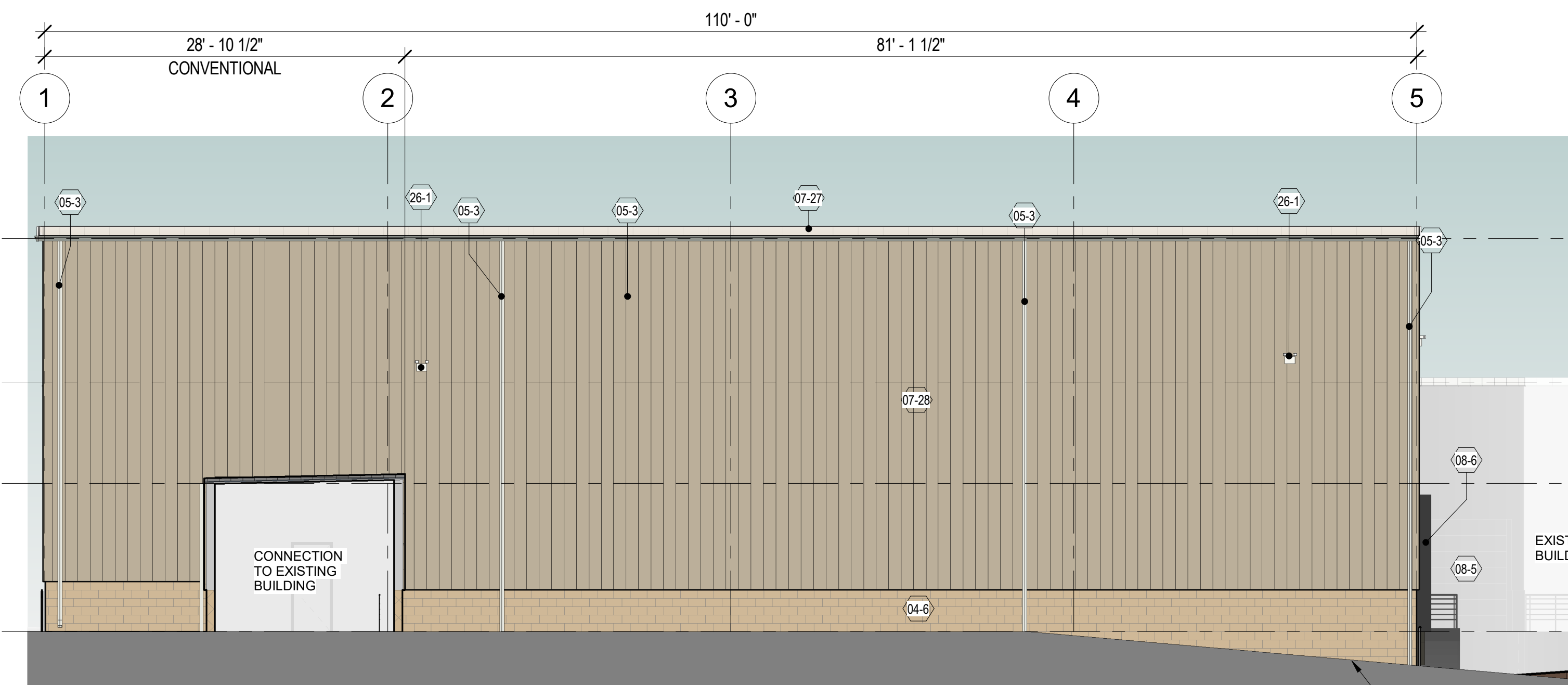

**2 EAST ELEVATION**  
1/8" = 1'-0"

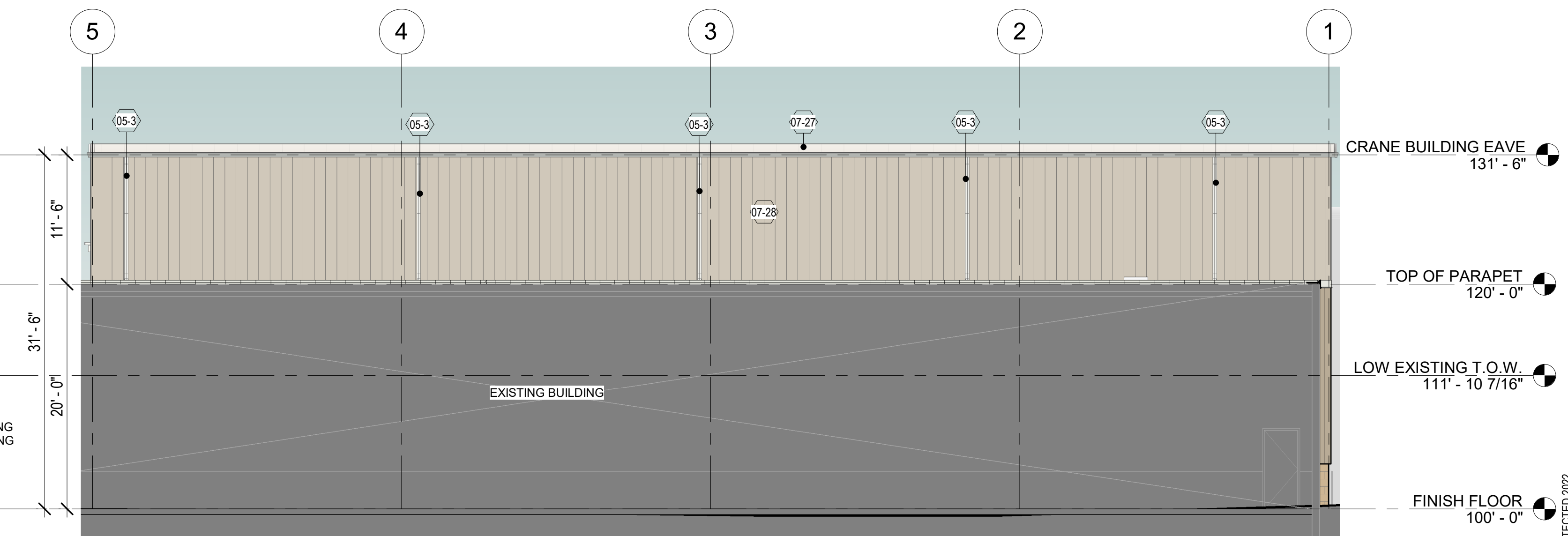

**1 WEST ELEVATION**  
1/8" = 1'-0"

REVISIONS

THIS IS A SCHEMATIC DRAWING. NOT A WORKING DRAWING. ANDERSON ASHTON IS NOT RESPONSIBLE FOR DIMENSIONS, CONSTRUCTION DETAILS, ENGINEERING DESIGN, REGULATION COMPLIANCE, OR LOCAL OR STATE REQUIREMENTS. IT IS HIGHLY RECOMMENDED THAT A LOCAL ARCHITECT BE ENGAGED TO DEVELOP CONTRACT DOCUMENTS BASED ON THESE SCHEMATIC DRAWINGS AND CORRESPONDING OUTLINE SPECIFICATIONS. DESIGNER'S WORK SHALL BE LIMITED TO THE DESIGN AND ARCHITECTURAL DESIGN ONLY. CONTRACTOR SHALL BE RESPONSIBLE FOR OBTAINING ALL NECESSARY PERMITS AND REGULATORY APPROVALS. DESIGNER'S WORK SHALL BE LIMITED TO THE DESIGN AND ARCHITECTURAL DESIGN ONLY. CONTRACTOR SHALL BE RESPONSIBLE FOR OBTAINING ALL NECESSARY PERMITS AND REGULATORY APPROVALS.

**ANDERSON ASHTON**  
DESIGN / BUILD  
2746 South 168th Street  
New Berlin, WI 53151  
Phone: (262) 786-4640  
WWW.ANDERSONASHTON.COM

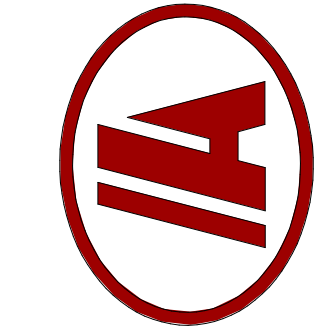

PROPOSED ADDITION BUILDING FOR:  
**MIRO TOOL ADDITION**  
201 SENTRY DRIVE, WALKESHA, WI 53186

DRAFTED BY: Author  
DESIGNER: RS  
ISSUE: 7/18/2022 4:13:00 PM  
SUBMITTAL DATE: XX-XX-XX  
DESIGN NO. P-02201  
CONSTRUCTION NO.

ELEVATIONS

**A200**

COPYRIGHT PROTECTED 2022