

COPYRIGHT © 2022 MSI GENERAL CORPORATION. ALL RIGHTS RESERVED. CREATED ON: 1/11/2023 3:37:44 PM

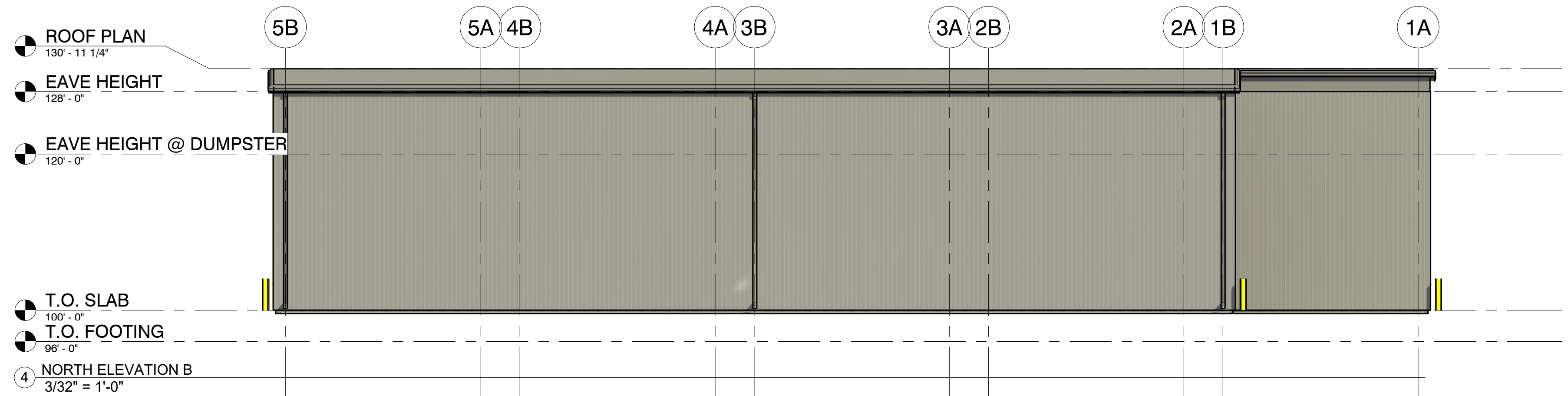
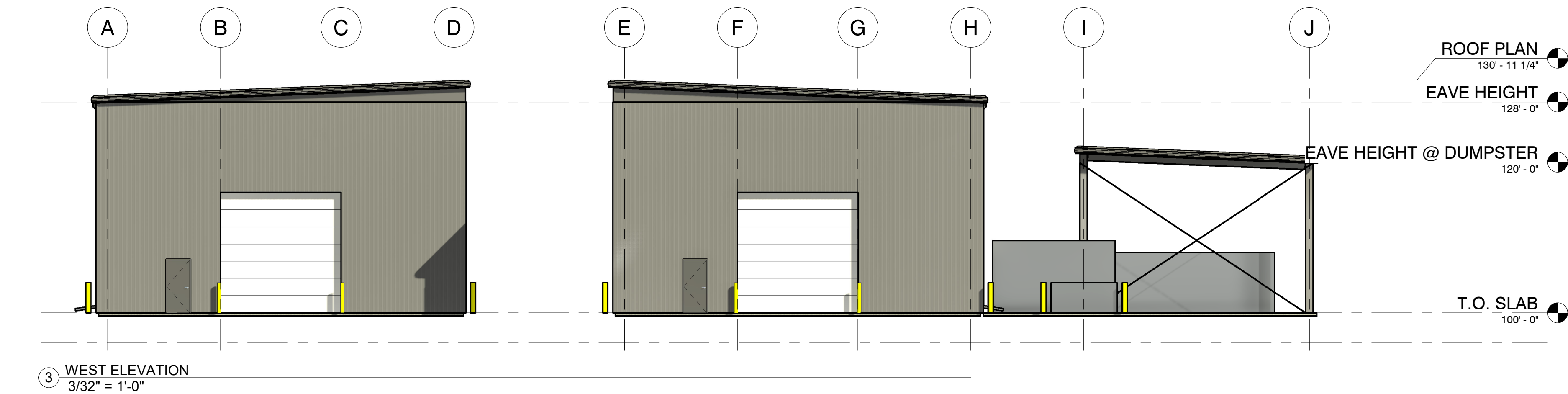
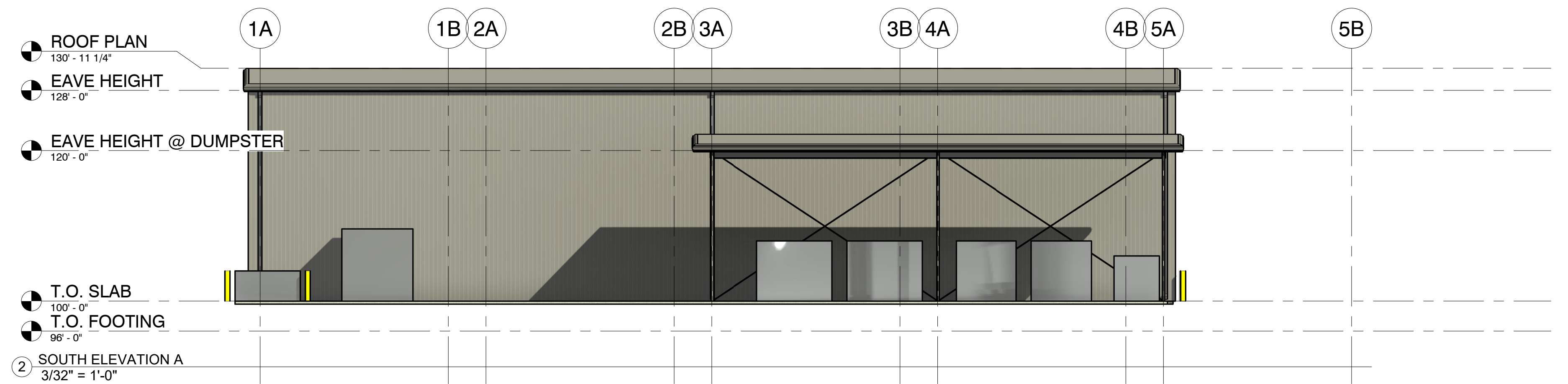
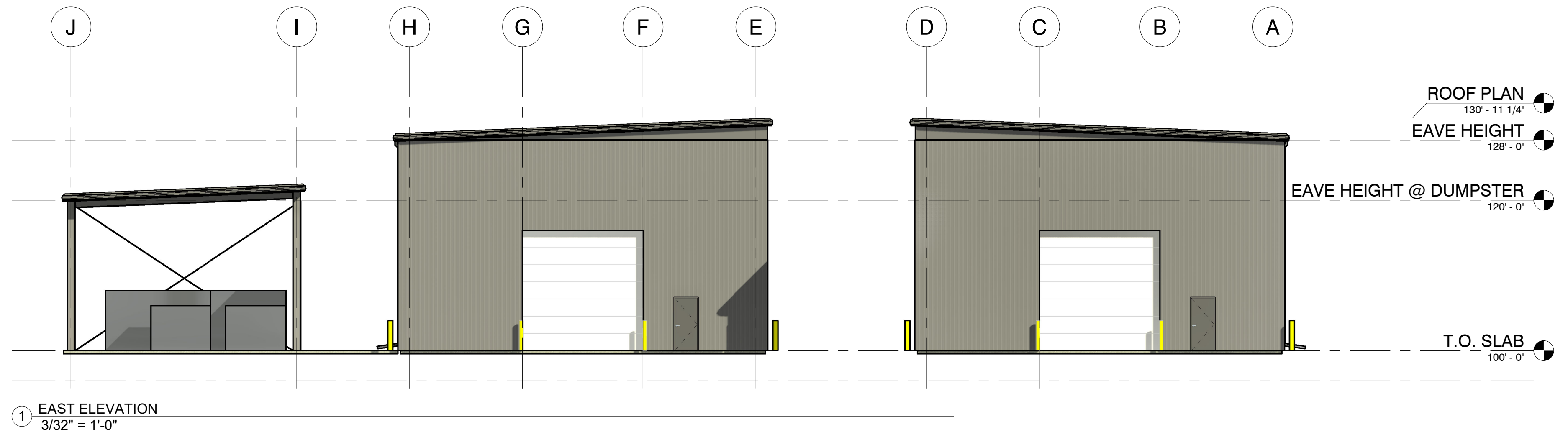

DESIGNBUILD

MSI GENERAL CORPORATION
W215 E. WISCONSIN AVE
NASHOTAH, WI 53058
262.367.3661 | MSIGENERAL.COM

SINGLE SOURCE RESPONSIBILITY.™
DESIGNING EXCELLENCE. BUILDING TRUST.™

MILESTONE ISSUE DATES

OWNER REVIEW:
BUDGET SET:
PROPOSAL SET:
PLAN COMMISSION SET:
SUBMITTAL FOR PERMIT SET:
CONSTRUCTION SET:
RECORD DRAWING SET:

REVISIONS:

KEY PLAN

CONSULTANT
LOGO



PROJECT NAME
FISHER BARTON GROUP (ACCURATE
SPECIALTIES INC.)

PROJECT DESCRIPTION

STREET ADDRESS
570 Bluemound Road
Waukesha, WI 53188

ALL WORK TO BE COMPLETED AS SHOWN, AND
IN ACCORDANCE WITH THE LATEST EDITION OF
THE MSI GENERAL MASTER SPECIFICATION

PROJECT ARCHITECT BIZ	STRUCTURAL ENGINEER NUCOR CORPORATION	LANDSCAPE DESIGN PINNACLE
DESIGN ARCHITECT TNK	CIVIL ENGINEER PINNACLE	REVIEWED BY

SHEET TITLE:
EXTERIOR ELEVATIONS

SHEET NUMBER:
A202
PROJECT NUMBER:
4554-1

LEADERS

ENGINEERS

CONTRACTORS

ARCHITECTS