

January 4, 2016

# PLAT OF SURVEY

Survey No. 140184R  
Kaerek Homes - 7910

LOCATION: 1666 Moccasin Trail, Waukesha, Wisconsin

## LEGAL DESCRIPTION:

Lot 5, Block "E" in **FOX LAKE VILLAGE**, Being a Resubdivision of Lot 1A & Lot 3 of C.S.M. 6776 and other lands, all being part of the Southeast 1/4 of the Northwest 1/4 and part of the Northwest, Northeast, Southwest, and Southeast 1/4's of the Northeast of Section 29 and part of the Southwest 1/4 and Northwest 1/4 of the Northwest 1/4 of Section 28, Township 6 North, Range 19 East, City of Waukesha, Waukesha County, Wisconsin

## SETBACK REQUIREMENTS:

- FRONT YARD: 25.00 Feet
- REAR YARD: 40.00 Feet
- SIDE YARD: 10.00 Feet

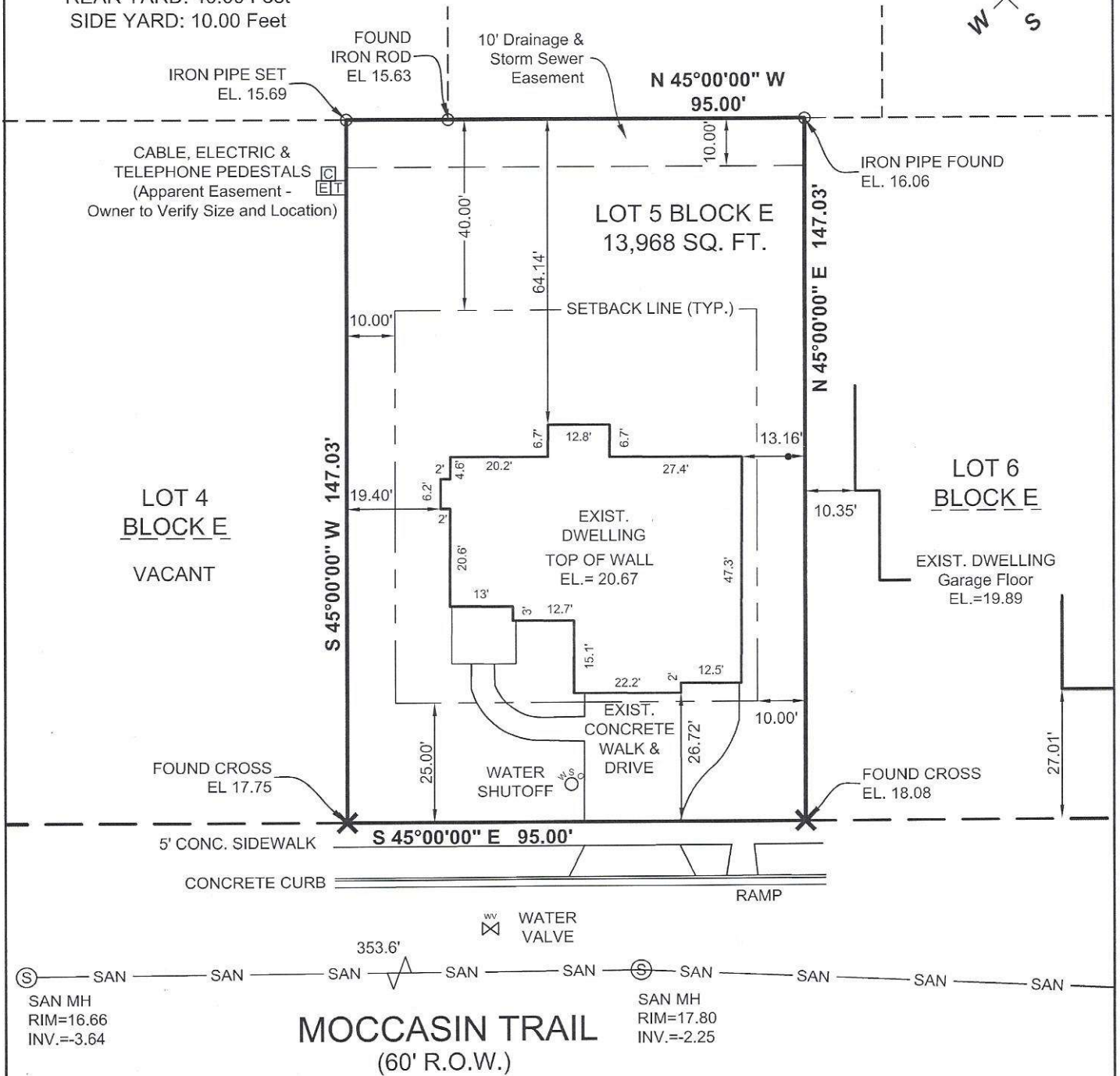
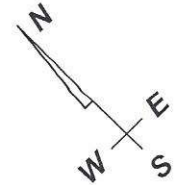

## GRAPHIC SCALE

