

Access Easement

Being a part of Lot 1 and Lot 2 of Certified Survey Map No. 11089, and part of the northeast $\frac{1}{4}$ of the northeast $\frac{1}{4}$, all in Section 17, Town 6 North, Range 19 East, City of Waukesha, County of Waukesha, State of Wisconsin.

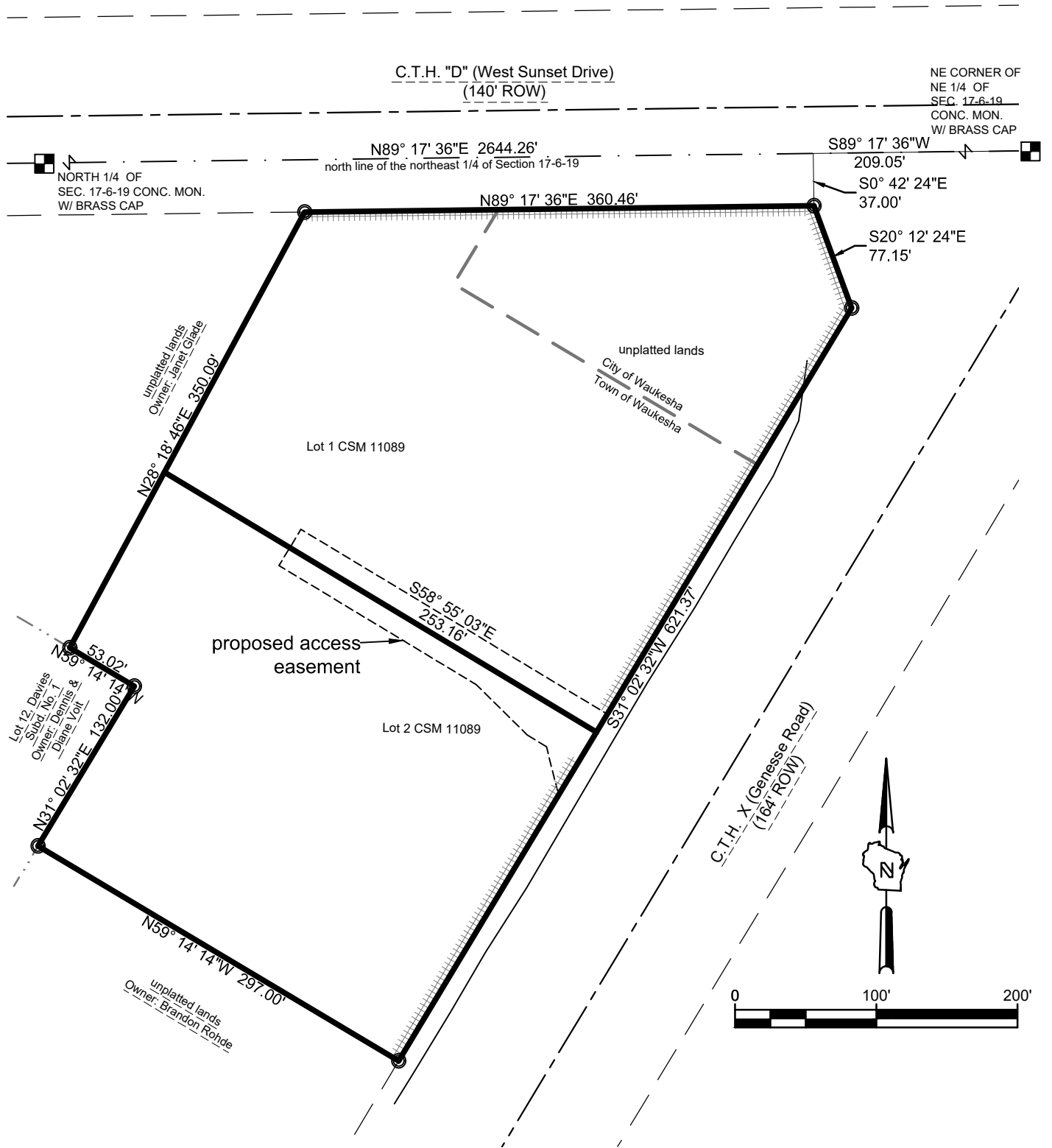

www.thesigmagroup.com
1300 West Canal Street
Milwaukee, WI 53233
Phone: 414-643-4200
Fax: 414-643-4210

PROJECT NUMBER 18027

Sheet 1 of 2

Access Easement

Being a part of Lot 1 and Lot 2 of Certified Survey Map No. 11089, and part of the northeast $\frac{1}{4}$ of the northeast $\frac{1}{4}$, all in Section 17, Town 6 North, Range 19 East, City of Waukesha, County of Waukesha, State of Wisconsin.

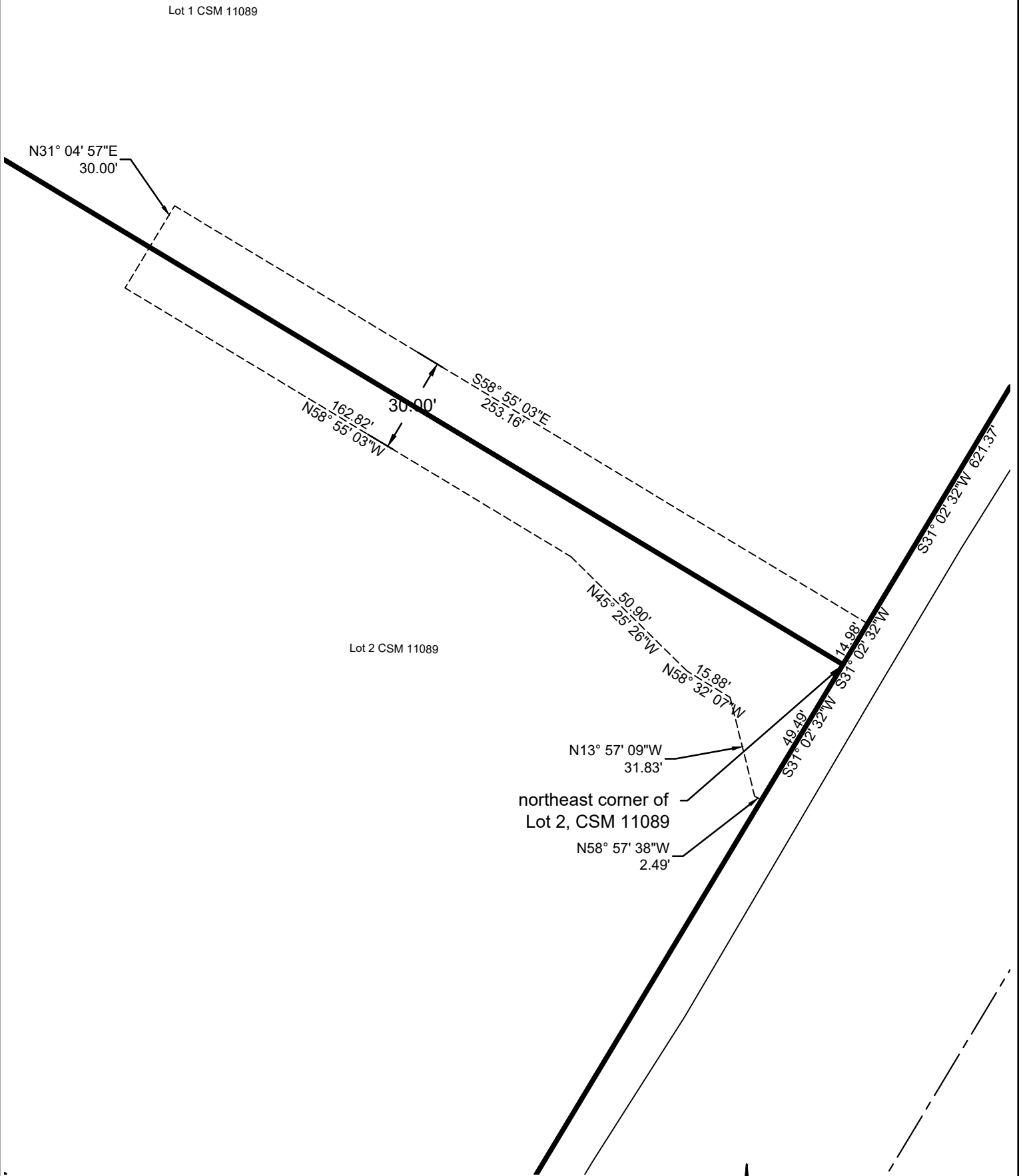

www.thesigmagroup.com
1300 West Canal Street
Milwaukee, WI 53233
Phone: 414-643-4200
Fax: 414-643-4210