

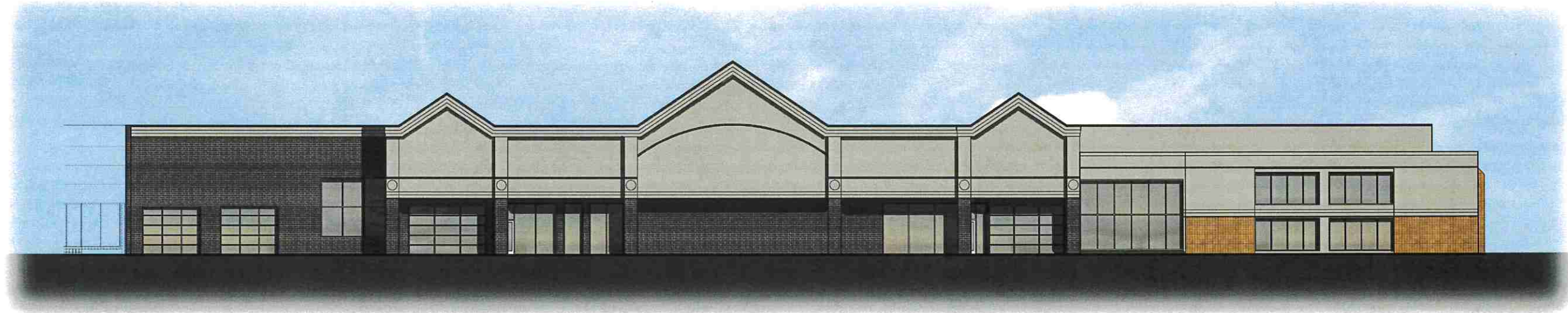

WEST ELEVATION



NORTH ELEVATION

December 11, 2019 - PC19-0122

BOUCHER WEST
PHOTO AND DETAIL

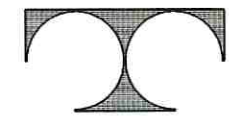

TDI ASSOCIATES, INC.
ARCHITECTURE & PLANNING

14 W2358 JOHNSON DRIVE, SUITE 04
WALKERSA, WISCONSIN 53186
PHONE: 262-409-2310 FAX: 262-409-2311

NOVEMBER 26TH, 2019



TDI ASSOCIATES, INC.
ARCHITECTURE, ENGINEERING, PLANNING

N8 W22350 JOHNSON DRIVE, SUITE B4
WAUKESHA, WISCONSIN 53186
PHONE 262-409-2530 FAX 262-409-2531

BOUCHER WEST PHOTO & DETAIL
1535 EAST MORELAND BOULEVARD
WAUKESHA, WISCONSIN

TDI ASSOCIATES, INC.
All Rights Reserved

OWNERSHIP OF DOCUMENTS

This document, and the ideas and designs incorporated herein, as an instrument of professional service, is the sole property of TDI Associates, Inc., and is not to be used in whole or in part for any other project or purpose without the expressed written authorization of TDI Associates, Inc.

Sheet Title
EXTERIOR ELEVATIONS

Issued For: _____ Date: _____

Date: 09-17-2019

Job NO.: 16538.000

Drawn By: R.J.H.

Sheet No.

A2.1

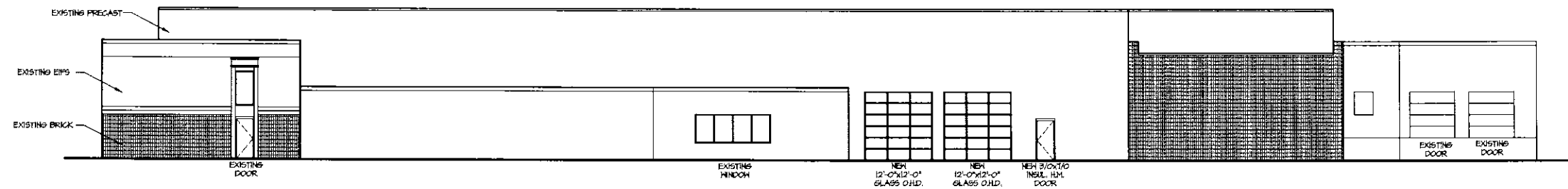

1 WEST ELEVATION
3'-0" x 7'-0"

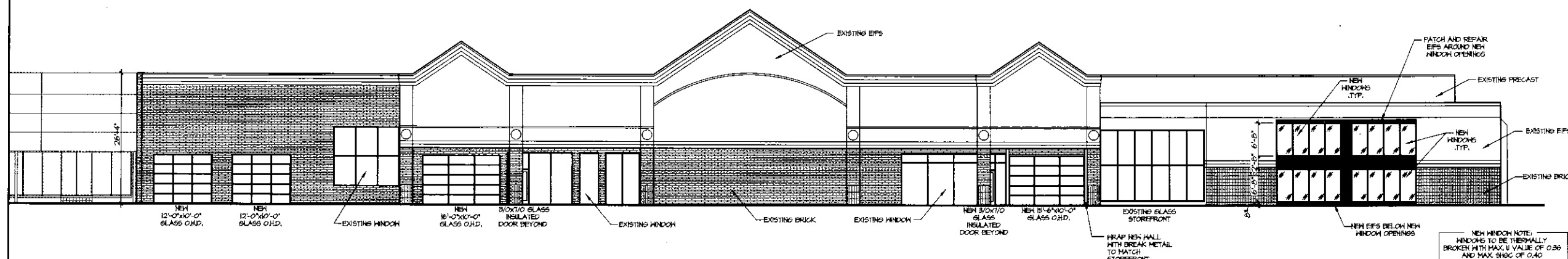

1 NORTH ELEVATION
3'-0" x 7'-0"

