

**PRELIMINARY
NOT FOR
CONSTRUCTION**

APPROVED BY: _____ DATE: _____
DISCLAIMER: Information on this plan is deemed to be accurate, but is not guaranteed. "As Built" dimensions may vary slightly.

PARCEL 'A'	HAW'S OWNED TAX KEY: WAK0997083 1.9781 ACRES
PARCEL 'B'	COUNTY OWNED 1.8048 ACRES

CONSTRUCTION DATA

APPLICABLE CODES
BUILDING CODE: 2009 INTERNATIONAL BUILDING CODE WITH WISCONSIN MODIFICATIONS
ZONING CODE: CITY OF WAUKESHA ZONING CODE
COVENANTS: WAUKESHA AIRPORT PARK

SITE CRITERIA
ZONING DESIGNATION: M-3 LIMITED BUSINESS AND INDUSTRIAL PARK DISTRICT

ZONING CRITERIA
BUILDING SETBACKS
STREET YARD: 40'-0"
SIDE YARD: 10'-0"
REAR YARD: 25'-0"
MAXIMUM BUILDING HEIGHT: 55'-0" (PER ZONING), 40'-0" (PER IBC)
AREA OF CONSTRUCTION: 0.0568 ACRES (2,474 S.F.)

LOT AREA:	PARCEL 'A'	PARCEL 'B'	PARCEL 'A' + PARCEL 'B' COMBINED	REQUIRED
LOT COVERAGE	1.9781 ACRES (86,166 S.F.)	1.8048 ACRES (78,617 S.F.)	3.7829 ACRES (164,783 S.F.)	
BUILDING FOOTPRINT				
EXISTING BUILDING:	21,068 S.F.		21,068 S.F.	
PROPOSED ADDITION:	4,828 S.F.		4,828 S.F.	
TOTAL:	25,896 S.F.		25,896 S.F.	15.7%
PAVING				
EXISTING PAVING:	20,417 S.F.	18,896 S.F.	39,303 S.F.	
PROPOSED PAVING:	2,413 S.F.	4,011 S.F.	6,424 S.F.	
TOTAL:	22,830 S.F.	22,897 S.F.	45,727 S.F.	27.8%
GREEN SPACE AREA:	37,440 S.F.	55,720 S.F.	93,160 S.F.	56.5%
	43.4%	70.9%		25% MIN.

PARKING REQUIRED:
1 SPACE PER FOUR (4) PATRONS BASED ON THE MAXIMUM CAPACITY OF THE FACILITY, PLUS ONE (1) SPACE PER EMPLOYEE FOR THE WORK SHIFT WITH THE LARGEST NUMBER OF EMPLOYEES
- 168 PATRONS ÷ 4 = 42 PARKING STALLS
- 40 EMPLOYEES = 40 PARKING STALLS
- TOTAL = 82 PARKING STALLS REQUIRED

PARKING PROVIDED
PARKING STALLS: 100 STALLS
HANDICAPPED STALLS: 5 STALLS
TOTAL: 105 STALLS

- SITE PLAN NOTES:**
- RELOCATED ADA PARKING SIGN - BY ASPHALT CONTRACTOR
 - RESTRIPE PER PLAN - BY ASPHALT CONTRACTOR
 - INSTALL SALVAGED CONCRETE WHEEL STOPS (TYP. OF 5, BY ASPHALT CONTRACTOR)
 - SITE WORK CONTRACTOR TO PROVIDE FILL FOR PARKING LOT SUBGRADE AND AT LANDSCAPE AREAS (TO ALLOW FOR 4" OF SCREENED TOPSOIL, TOPSOIL SHALL BE PROVIDED BY LANDSCAPE CONTRACTOR)
 - 1 1/2" ASPHALT BINDER COURSE ON 8" COMPACTED STONE BASE LAID SUMMER 1'6" + 1/2" ASPHALT TOP COURSE LAID IN FALL '16
 - CONCRETE SToop, SLAB AND SIDEWALKS BY CONCRETE CONTRACTOR (SEE DETAIL 3A1.1.1, FOOTING AND FOUNDATION BY OTHERS)
 - REMOVE EXISTING PAVING + STONE BASE, EXTEND 6" EXTRUDED CURB AND FILL WITH TOPSOIL + SEED
 - NEW ADA PARKING SIGN (SEE DETAIL 2A1.1.1, BY ASPHALT CONTRACTOR)
 - 4" CONCRETE SLAB ON 6" COMPACTED STONE, (BY CONCRETE CONTRACTOR)

SITE PLAN LEGEND

---	PROPERTY LINE
---	SETBACK LINE
---	GAS - BURIED GAS MAIN
---	STO - STORM SEWER
---	W - WATERMAIN
---	ELEC - UNDERGROUND ELECTRIC LINE
○	IRON PIPE
○	EXISTING HYDRANT
○	EXISTING WATER VALVE
○	EXISTING SANITARY MANHOLE
○	EXISTING FLOOD LIGHT
○	EXISTING LIGHT POLE
○	EXISTING GAS METER
○	EXISTING TELEPHONE PEDESTAL
○	EXISTING FLAG POLE
○	EXISTING SIGN
○	EXISTING CONIFEROUS TREE
○	EXISTING DECIDUOUS TREE
○	EDGE OF TREES
---	EXISTING ASPHALT PAVING - NO WORK
---	EXISTING CONCRETE
---	PROPOSED ASPHALT PAVING TO BE 3" THICK (2 LIFTS) ON 8" COMPACTED STONE BASE, BINDER TO BE LAID IN SUMMER, TOP COAT TO BE LAID IN FALL 2016
---	PROPOSED CONCRETE

LUMINAIRE SCHED.

SYMBOL	LABEL	DESCRIPTION
⊙	EG	EXTERIOR EGRESS FIXTURE
⊙	A	EXTERIOR H.P.S. FIXTURE (WALL MOUNTED)

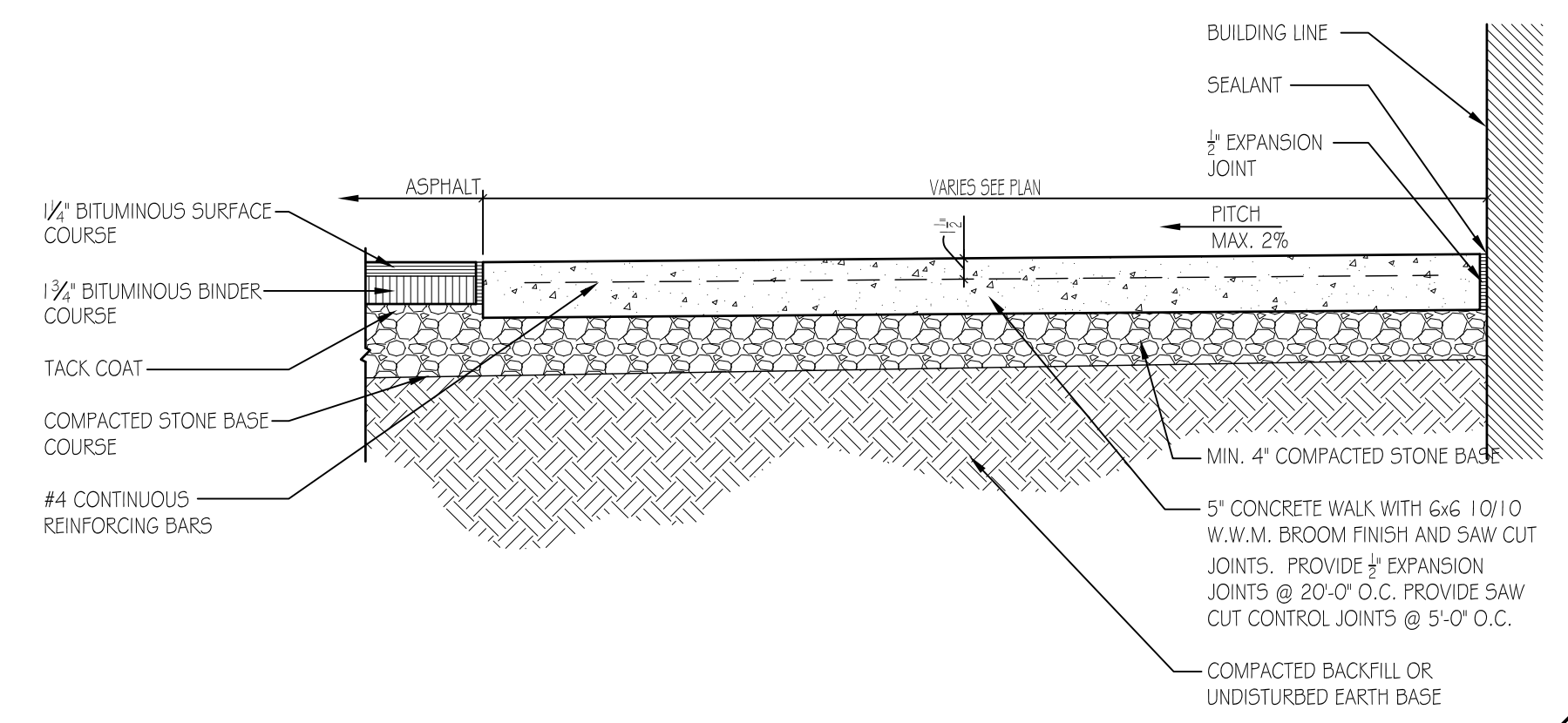

3 SIDEWALK DETAIL
A1.1 1" = 1'-0"

1 APPLIED CURB DETAIL
A1.1 1" = 1'-0"

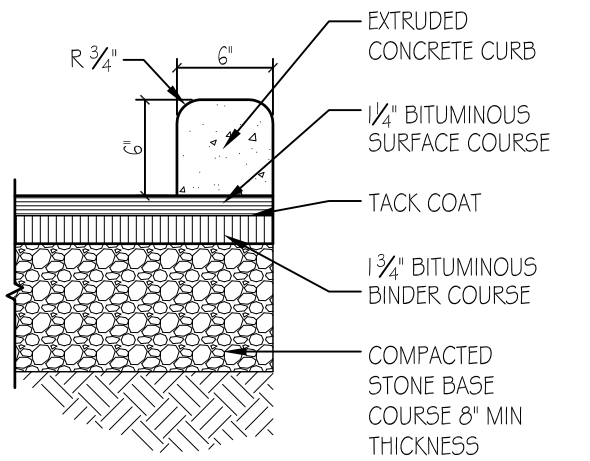

2 ADA PARKING SIGN DETAIL
A1.1 1/2" = 1'-0"

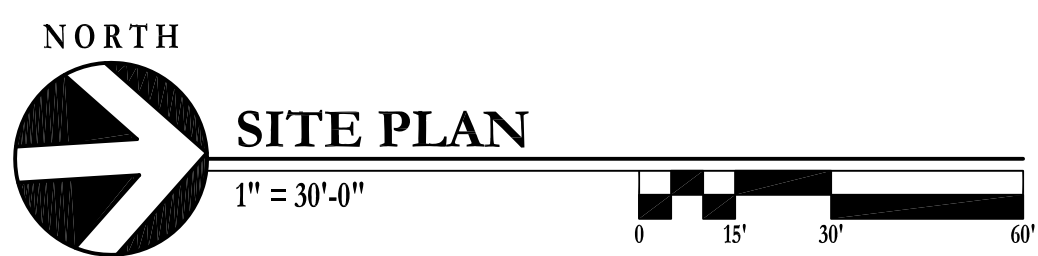
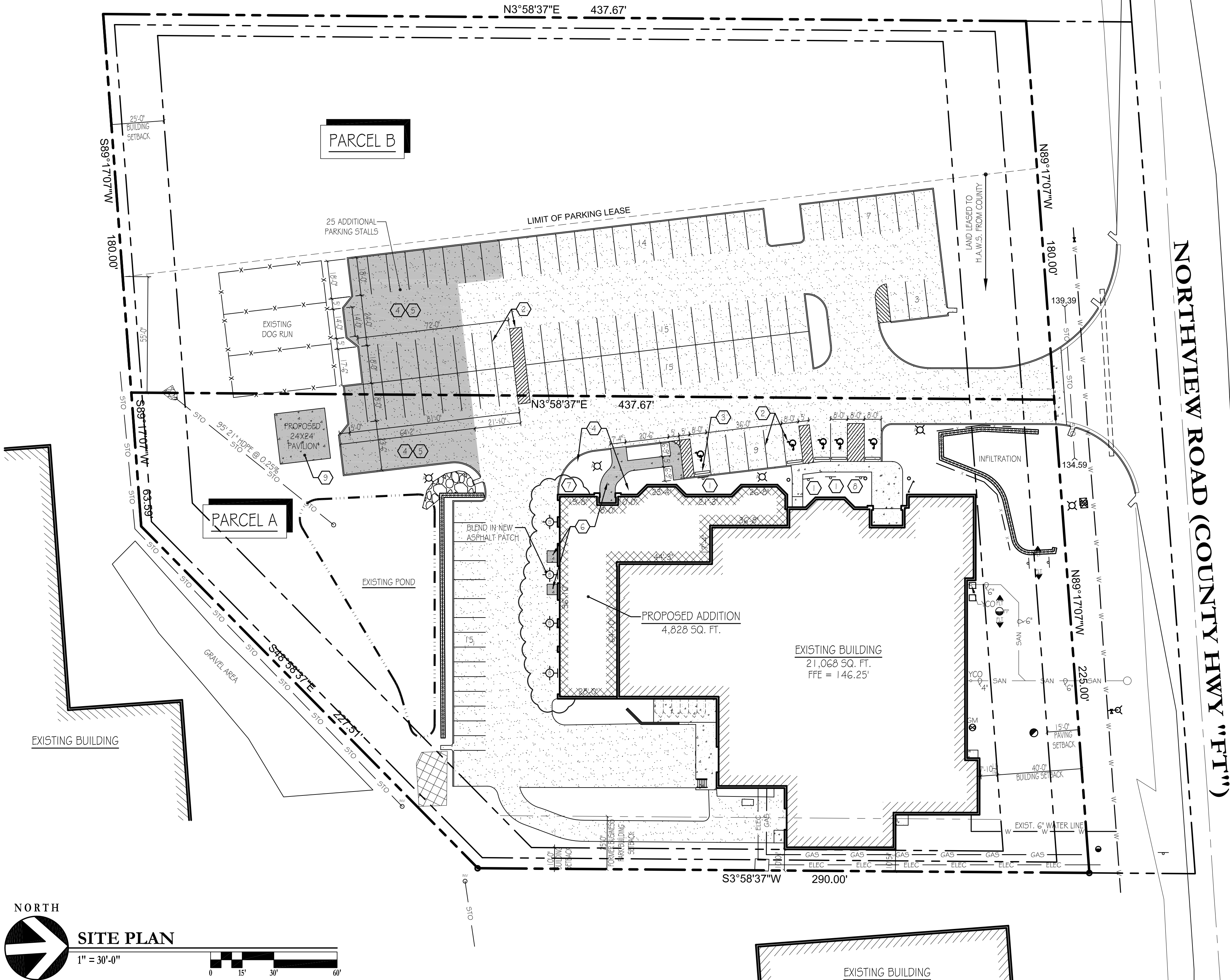
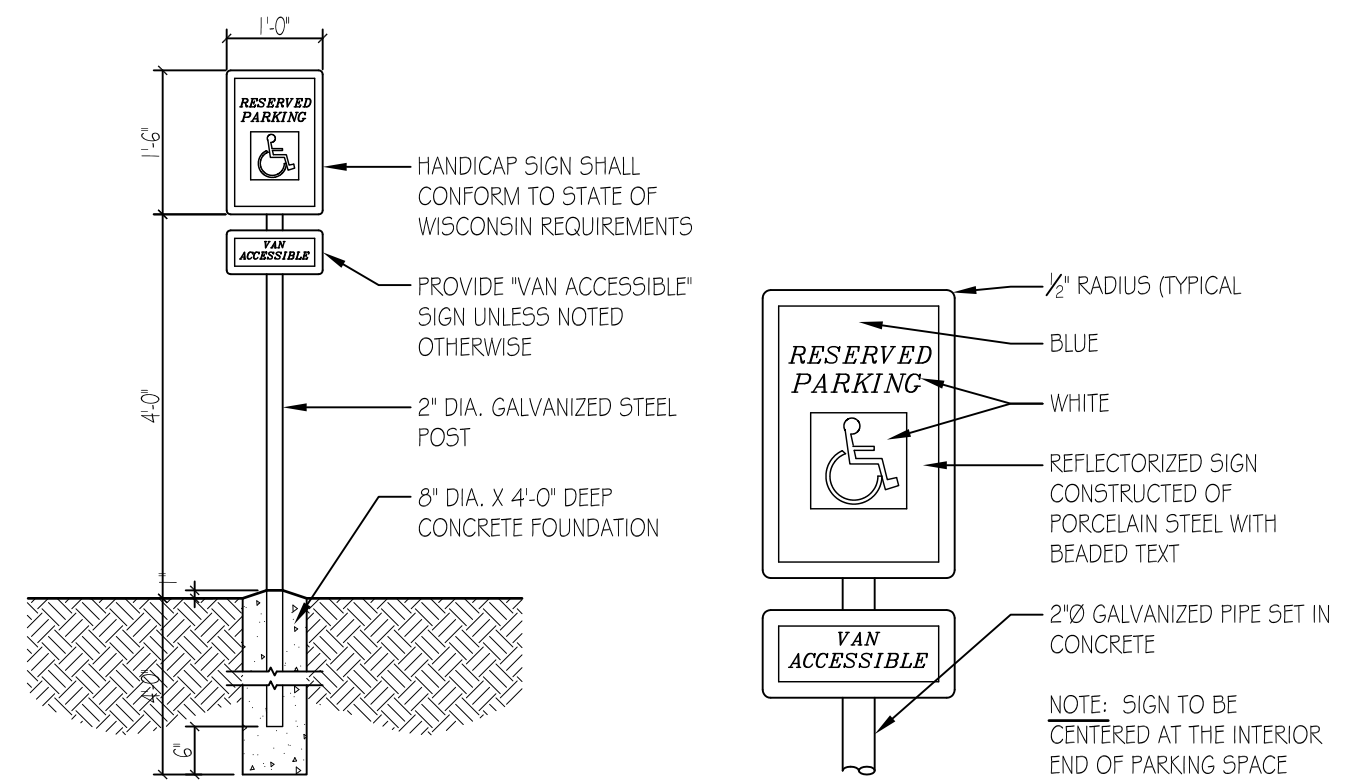

COPYRIGHT GERALD NELL INC., 2016 ALL RIGHTS RESERVED. THIS DRAWING IS NOT TO BE REPRODUCED, CHANGED, COPIED, DISSEMINATED OR ASSIGNED TO ANY PARTY IN ANY FORM OR MANNER WITHOUT FIRST OBTAINING THE WRITTEN PERMISSION OF GERALD NELL INC. THE CLIENT AGREES TO INDEMNIFY AND HOLD GERALD NELL INC. HARMLESS FROM ANY DAMAGES, LIABILITY, OR COST, INCLUDING ATTORNEY'S FEES AND COSTS OF DEFENSE ARISING FROM ANY CHANGES OR ALTERATIONS MADE BY ANYONE OTHER THAN GERALD NELL INC. OR FROM ANY REUSE OF THE DRAWINGS OR DATA WITHOUT THE PRIOR WRITTEN CONSENT OF GERALD NELL INC.

REVISIONS

Rev.	Date	Description	By

GERALD NELL INC.
W229 N1680 WESTWOOD DRIVE
WAUKESHA, WI 53186-1152
262-513-3750

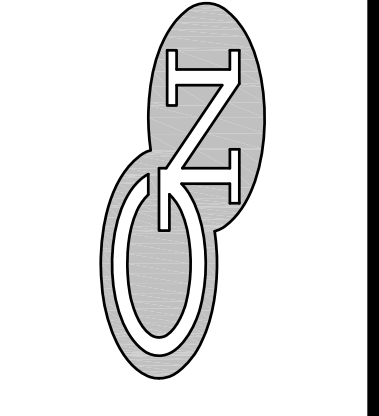

H.A.W.S.
701 NORTHVIEW ROAD
WAUKESHA, WISCONSIN

Drawn By
BLM
Date
05-09-16
Scale
1" = 30'-0"
Job Number
Sheet Name
SITE PLAN

Sheet Number
A1.2
SHEET OF TOTAL SHEETS

**PRELIMINARY
NOT FOR
CONSTRUCTION**