

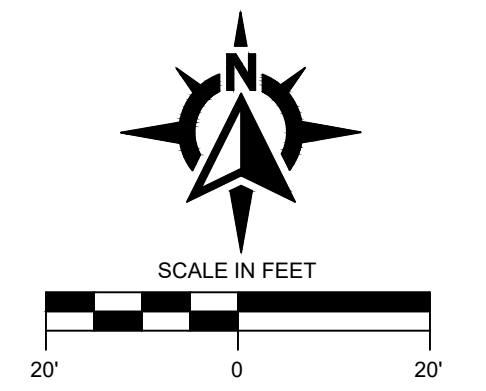

"THE INFORMATION SHOWN ON THIS DRAWING CONCERNING TYPE AND LOCATION OF UNDERGROUND UTILITIES IS NOT GUARANTEED TO BE ACCURATE OR ALL INCLUSIVE. THE CONTRACTOR IS RESPONSIBLE FOR MAKING HIS OWN DETERMINATIONS AS TO THE TYPE AND LOCATION OF UNDERGROUND UTILITIES AS MAY BE NECESSARY TO AVOID DAMAGE THERETO. IF ADDITIONAL UTILITIES ARE KNOWN TO EXIST IN THE PROPERTY, THE OWNER WILL PROVIDE EXISTING PLANS OF OTHER UTILITIES SERVING THE SITE AND THE BUILDING THAT OTHERWISE CANNOT BE LOCATED BY A VISUAL OBSERVATION OF THE PROPERTY OR OF WHICH THE SURVEYOR WOULD HAVE NO KNOWLEDGE."

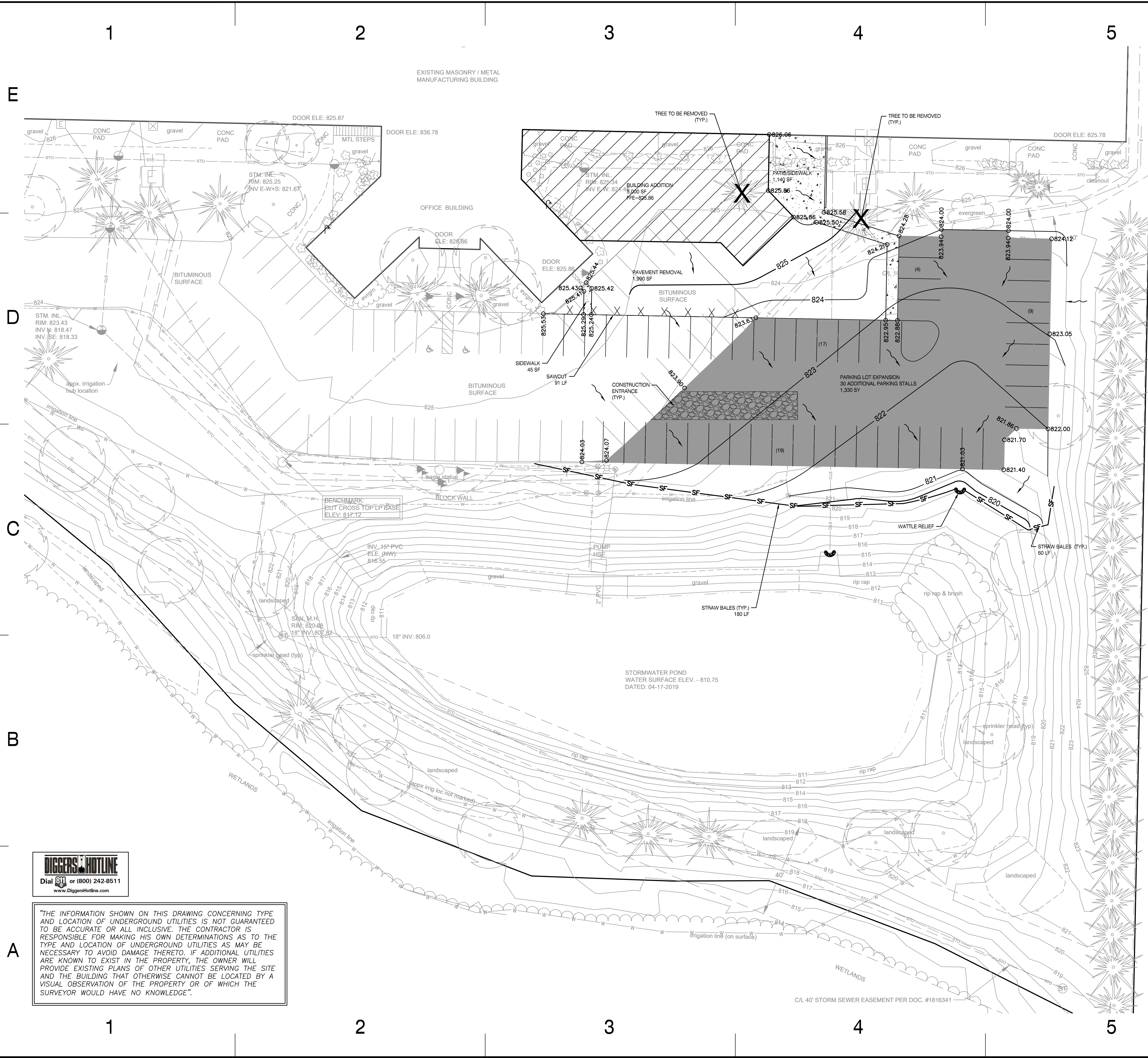

- LEGEND:**
- INLET PROTECTION
  - STRAW BALES
  - CULVERT PIPE CHECK / WATTLE
  - DITCH CHECK
  - CONSTRUCTION ENTRANCE
  - FINAL GRADING FLOW DIRECTION
  - EROSION MAT CLASS II, TYPE B
  - TREE REMOVAL

**SITE DATA TABLE**

Parcel Size: 16.11 AC  
ADDED IMPERVIOUS AREA = 15,025 SF (0.34 AC)

**CONSTRUCTION ACTIVITY AND SEQUENCE**

- ANTICIPATED DISTURBANCE: 0.60 AC  
SITE CONSTRUCTION: MAY 2019 TO OCT 2019, DURATION: 5 MONTHS
1. BEGIN CONSTRUCTION AFTER RECEIPT OF ALL LOCAL, COUNTY AND WDNR PERMITS
  2. TREE REMOVAL, PLACE SILT FENCE AND EROSION CONTROL DEVICES
  3. GRADE BUILDING PAD AND PARKING LOT 06/15/2019
  4. STABILIZE DISTURBED AREAS WITHIN 7 DAYS OF FINAL GRADING
  5. COMPLETE PERMANENT RESTORATION OF ALL REMAINING DISTURBED AREAS BY 08/30/2019
  6. ESTABLISHMENT PERIOD THRU 10/31/2019

**MAINTENANCE PLAN**

1. ALL EROSION AND SEDIMENT CONTROL PRACTICES WILL BE INSPECTED FOR FUNCTIONAL EFFECTIVENESS FOLLOWING EVERY 1/2-INCH RAIN EVENT AND IN NO CASE LESS THAN ONCE PER WEEK. ANY NEEDED REPAIRS WILL BE MADE IMMEDIATELY TO ENSURE THE DEVICE FUNCTIONS AS DESIGNED.
2. ALL SEEDED AREAS WILL BE WATERED, FERTILIZED, MULCHED AND RE-SEEDED AS NECESSARY TO MAINTAIN A VIGOROUS, DENSE VEGETATIVE COVER.
3. ANY SEDIMENT REACHING A PUBLIC OR PRIVATE STREET SHALL BE REMOVED BY STREET CLEANING BEFORE THE END OF EACH DAY OR AS NECESSARY TO PREVENT DEBRIS FROM ENTERING A STORM SEWER, DITCH, OR WATERWAY.
4. IN THE EVENT CONSTRUCTION ACTIVITIES RESULT IN SEVERE DUST CONDITIONS, SEE WDNR TECHNICAL STANDARD 1068.
5. IN THE EVENT OF DEWATERING ACTIVITIES, FOLLOW WDNR TECHNICAL STANDARD 1061. ALL WATER DISCHARGED FROM THE DEWATERING EQUIPMENT MUST BE FILTERED BY A TYPE II GEOTEXILE BAG SIZED FOR THE PUMP DISCHARGE FLOW RATE.
6. DITCH CHECKS TO BE PLACED AT EVERY 2' OF VERTICAL DROP IN ELEVATION OR CLOSER. DITCH CHECK AND EMAT INSTALLATION SHOULD BE PER WDNR TECHNICAL STANDARD 1062.
7. ALL EXPOSED SOIL AREAS NOT DISTURBED FOR UP TO SEVEN DAYS MUST BE IMMEDIATELY STABILIZED OR PERMANENTLY RESTORED IN ACCORDANCE WITH THE WDNR BMP'S.
8. TEMPORARY STABILIZATION MATERIALS SHALL BE MULCHED AND SHALL BE APPLIED AND ANCHORED AS SPECIFIED IN WI DNR TECHNICAL STANDARD 1058. FOR AREAS NOT STABILIZED BY OCT. 15, APPLY TEMPORARY SEEDING WITH ANIONIC POLYACRYLAMIDE AS SPECIFIED IN WI DNR TECHNICAL STANDARD 1050 & 1059.
9. ALL SIGNIFICANT CHANGES TO THIS SCHEDULE SHALL BE PROVIDED TO THE WDNR AND LOCAL MUNICIPALITY PRIOR TO DEVIATION.
10. IT IS THE CONTRACTOR'S RESPONSIBILITY TO MAINTAIN POSITIVE DRAINAGE TO THE SEDIMENT CONTROL DEVICES AT ALL TIMES DURING CONSTRUCTION.
11. ALL EROSION CONTROL BMP DEVICES CAN BE REMOVED ONCE 100% OF THE SITE HAS BEEN VEGETATED TO 70% COVERAGE PER WDNR TECHNICAL STANDARDS.

NO.	REVISION DESCRIPTION	DATE

**One Source Consulting**  
Construction Minded | Value Sensitive | Civil Engineers

19435 W. CAPITOL DRIVE  
SUITE L05  
BROOKFIELD, WI 53045  
(262) 781-9005  
(262) 781-9006 (FAX)  
www.onesourceconsult.com

**WELD-ALL**  
2001 S. Prairie Avenue  
Waukegan, WI

**Consolidated Construction Co., Inc.**  
4300 N. Richmond Street  
Appleton, WI 54913

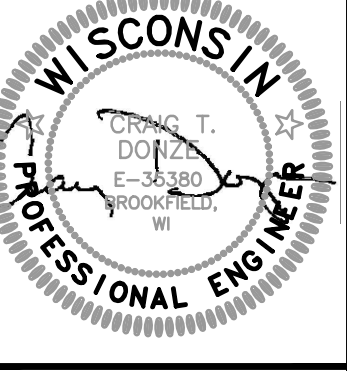

**MASTER GRADING AND EROSION CONTROL PLAN**

**COPYRIGHT NOTICE**  
THESE DRAWINGS AS INSTRUMENTS OF SERVICE REMAIN THE PROPERTY OF ONE SOURCE CONSULTING. ANY CHANGES, PUBLICATION, OR UNAUTHORIZED USE IS PROHIBITED UNLESS EXPRESSLY AUTHORIZED BY ONE SOURCE CONSULTING.

Drawing Scale: 1"=20'  
Drawn: HAM 05/09/19  
Checked: CTD 05/09/19  
OSC Project No: 569-19  
Sheet No. **C-0**