

TDI ASSOCIATES, INC.
ARCHITECTURE & PLANNING

WAUKESHA, WISCONSIN 53186
PHONE 262-409-2530 FAX 262-409-2531

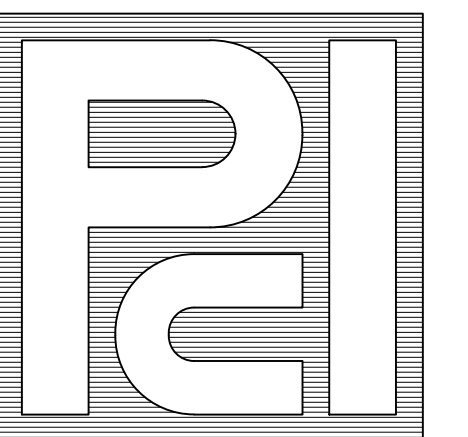

**PROFESSIONAL
CONSULTANTS, INC.**

300 COTTONWOOD AVE # 7
HARTLAND, WISCONSIN 53029
(262) 367-6080

**BOUCHER HYUNDAI
WAUKESHA**

1537 EAST MORELAND BLVD.
WAUKESHA, WISCONSIN

©TDI ASSOCIATES, INC
All Rights Reserved

OWNERSHIP OF DOCUMENTS

This document, and the ideas and design incorporated herein, as an instrument of professional service, is the sole property of TDI Associates, Inc., and is not to be used in whole or in part for any other project or purpose without the expressed written authorization of TDI Associates, Inc.

Sheet Title
**EXTERIOR
ELEVATIONS**

Issued For: _____ Date: _____

Date: **03-10-2022**

Job NO.: **21119.000**

Drawn By: **RJH**

Sheet No.

A2.2

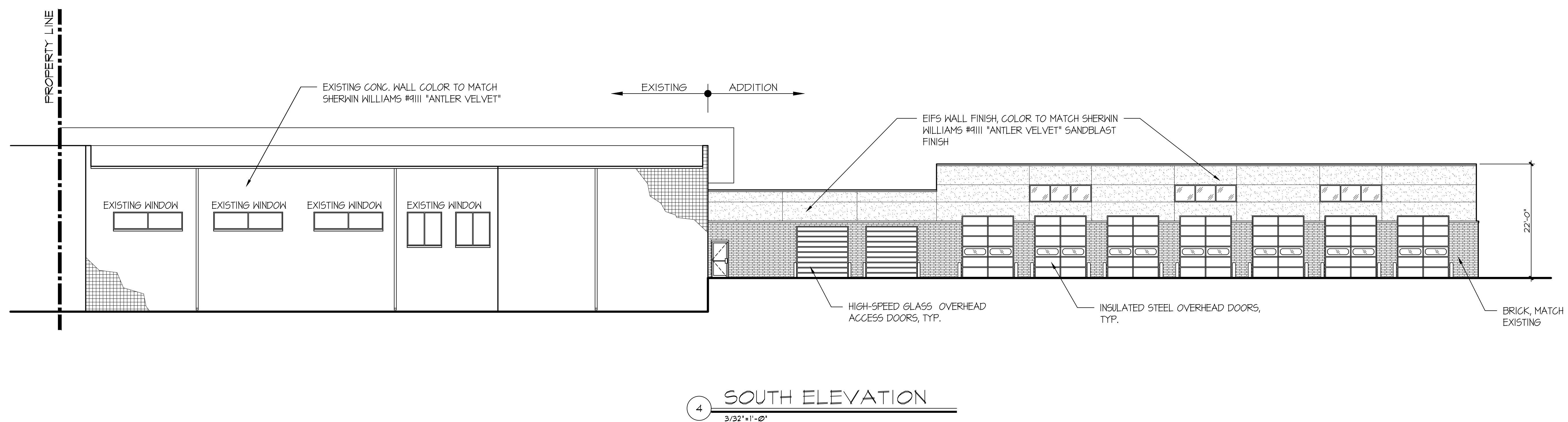
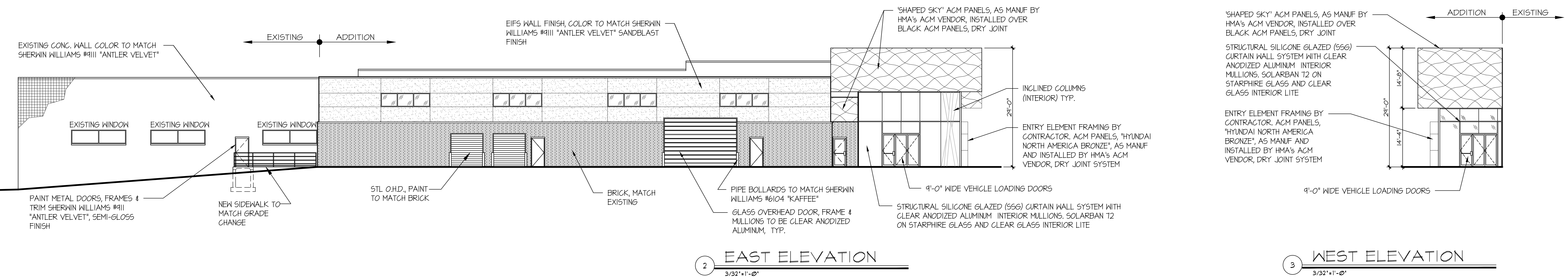
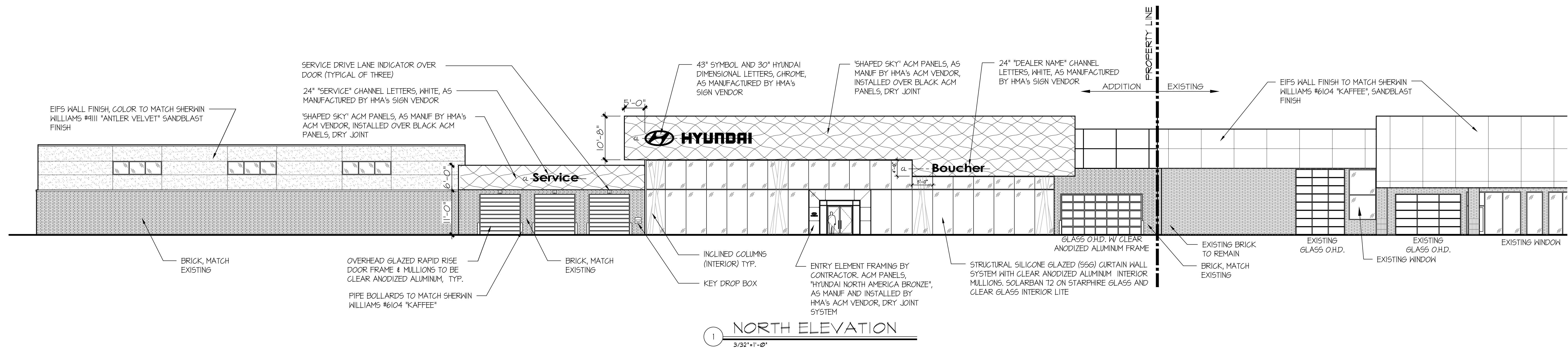

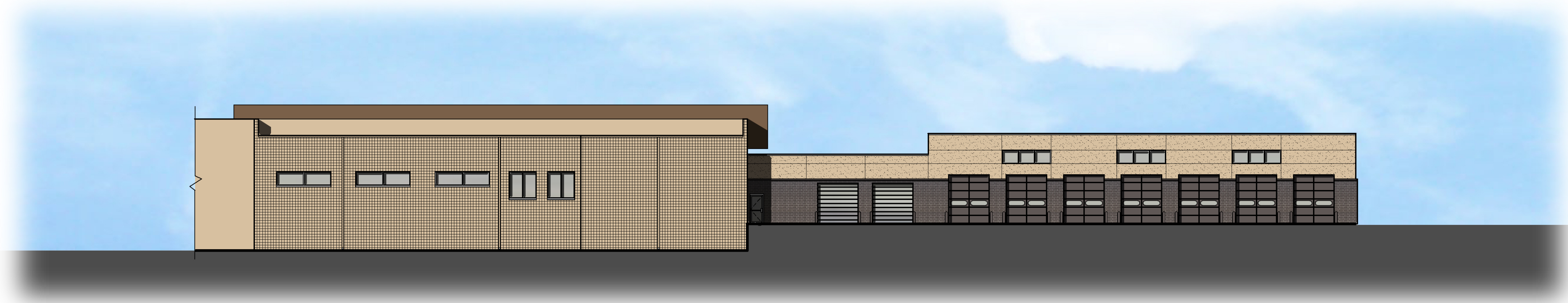

SOUTH ELEVATION

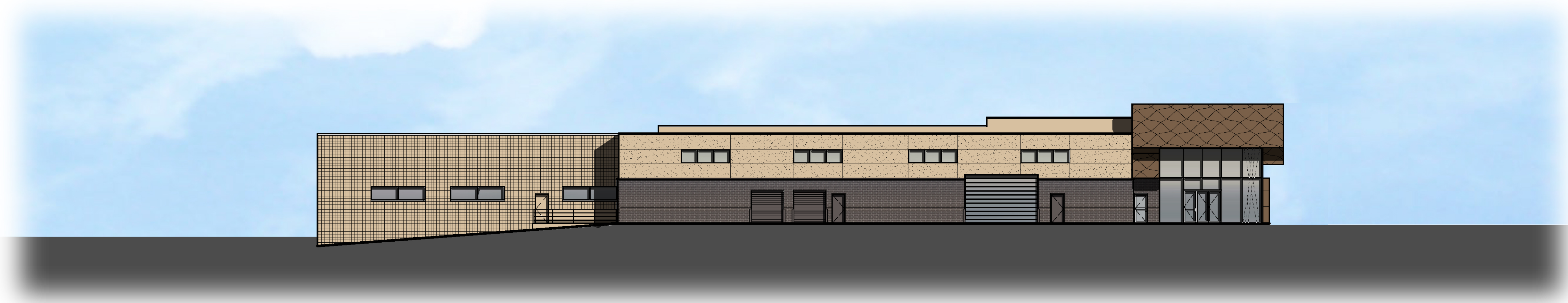

EAST ELEVATION

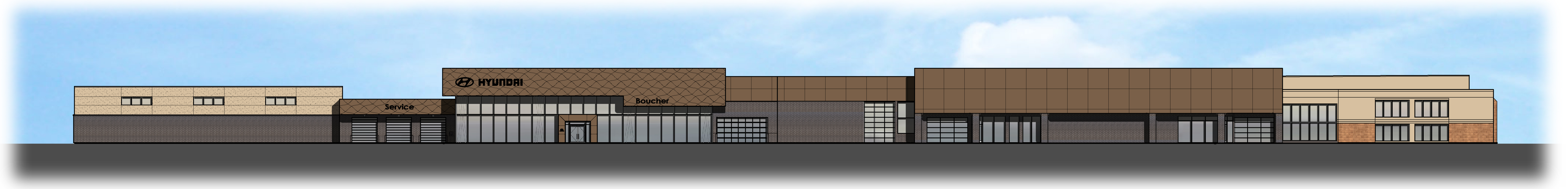

NORTH ELEVATION

BOUCHER HYUNDAI WAUKESHA

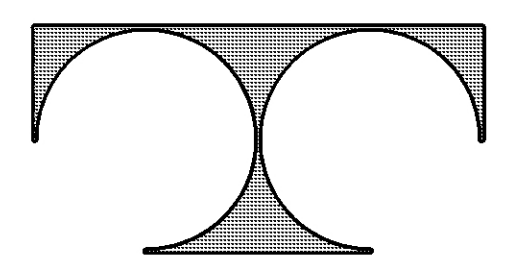

TDI ASSOCIATES, INC.
ARCHITECTURE & PLANNING

MARCH 10TH, 2022