

FRONT ELEVATION

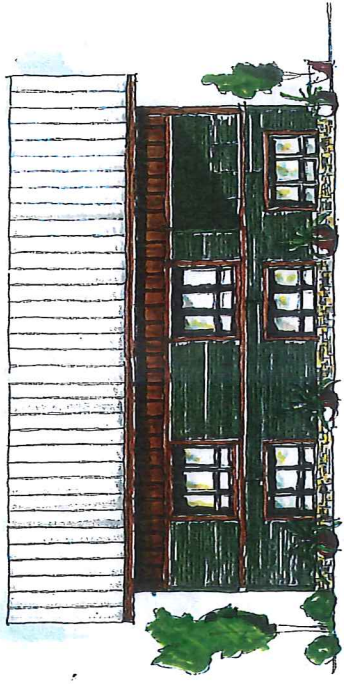

WEST ELEVATION

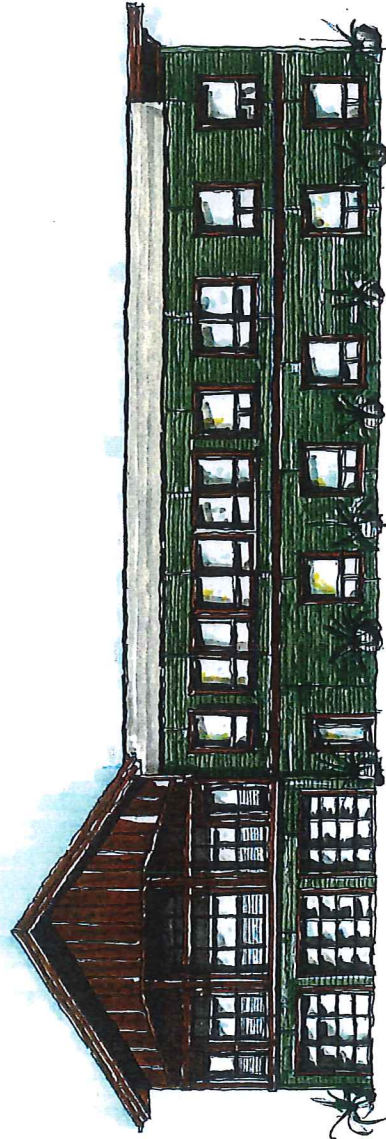

BACK ELEVATION

EAST ELEVATION

harvest square

The proposed exterior material is a fiber cement board with a wood look coating applied. The product under consideration is "Rustic Series" by Woodtone

This green tone wood look is planned for the horizontal siding

TAMARACK GREEN

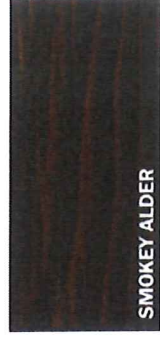

SMOKEY ALDER

! wood tones are under review for the siding, window trims and fascia.

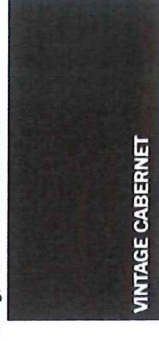

VINTAGE CABERNET

Actual image of stone used on Good Harvest Grocery to match at Harvest Square.

Stone base to be the same or similar to the Good Harvest Grocery next door. See picture of Good Harvest stone.

Vestibule entrance to the Brew Pub as access to upper level tenant spaces

Architectural Lighting to be added to soffits and building facade to enhance the details

Building signage program to be designed to agree with design theme

Window mullions and flashings to be a dark bronze anodized finish similar to picture

Window and flashing to be dark bronze anodized

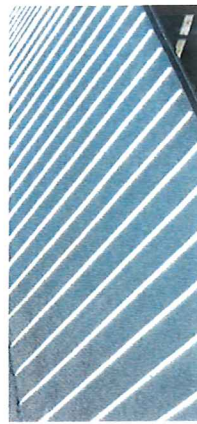

Standing seam metal roof. "Galvalum" or similar type of system.

harvest square

The proposed exterior material is a fiber cement board with a wood look coating applied. The product under consideration is "Rustic Series" by Woodstone

This green tone wood look is planned for the horizontal siding

similar wire railing system to be used at exterior seating area

TAMARACK GREEN

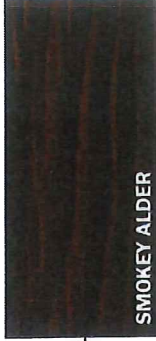

SMOKEY ALDER

These 2 wood tones are under review for the vertical siding, window trims and fascia.

VINTAGE CABERNET

Actual image of stone used on Good Harvest Grocery to match at Harvest Square.

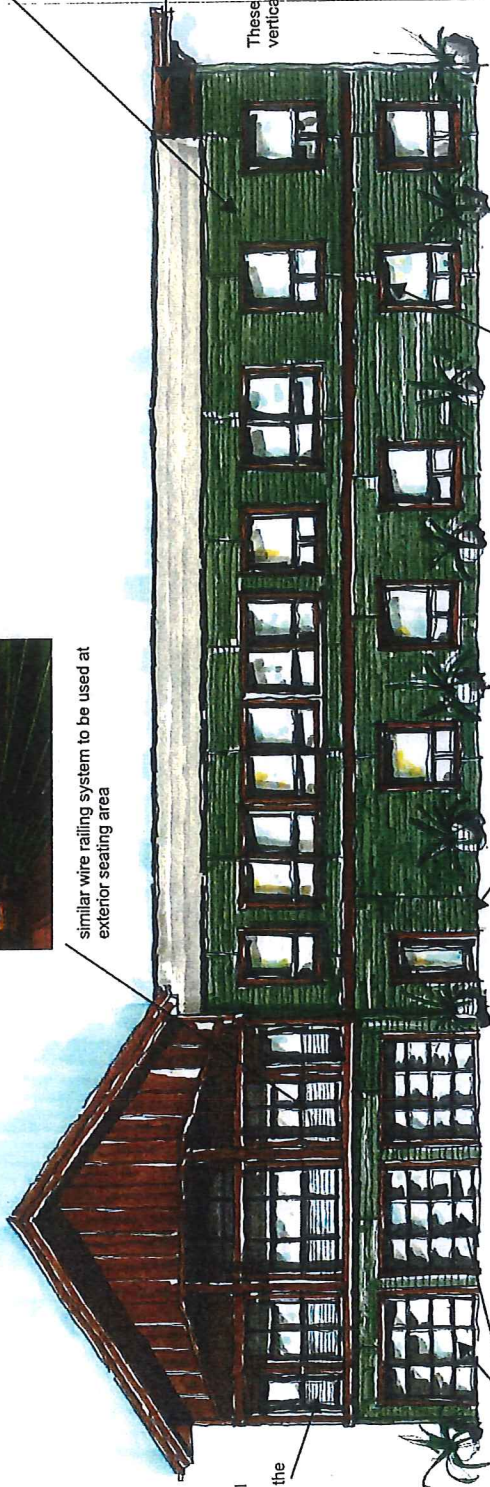

Upper level exterior seating for the Brew Pub

Roll up doors to access exterior deck seating (see plan)

image to show similar type of door system

Stone base to be added to this elevation per Architectural drawings and the same or similar to the Good Harvest Grocery next door. See picture of Good Harvest stone.

Architectural Lighting to be added to soffits and building facade to enhance the details

Window mullions and flashings to be a dark bronze anodize finish similar to picture

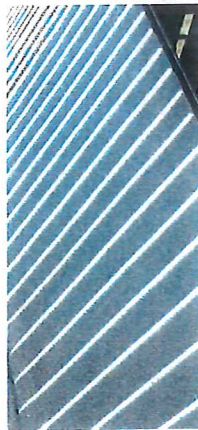

Standing seam metal roof. "Galvalum" or similar type of system.

Window and flashing to be dark bronze anodized

harvest square

Standing seam metal roof. (See image below)

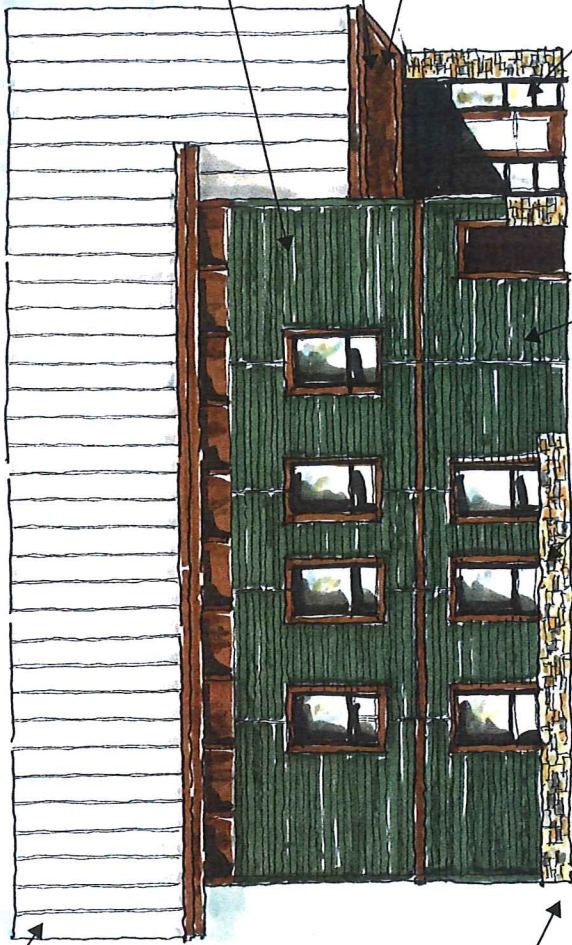

Deck / Walkway planned for here

EAST ELEVATION

The proposed exterior material is a fiber cement board with a wood look coating applied. The product under consideration is "Rustic Series" by Woodtone

This green tone wood look is planned for the horizontal siding

TAMARACK GREEN

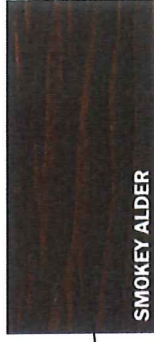

SMOKEY ALDER

These 2 wood tones are under review for the vertical siding, window trims and fascia.

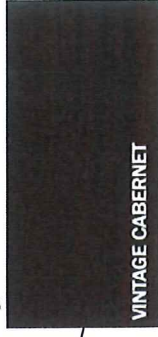

VINTAGE CABERNET

This entryway will be changed to store front window / glass (see architectural plan)

Stone base to be the same or similar to the Good Harvest Grocery next door. See picture of Good Harvest stone.

Actual image of stone used on Good Harvest Grocery to match at Harvest Square.

Window mullions and flashings to be a dark bronze anodize finish similar to picture

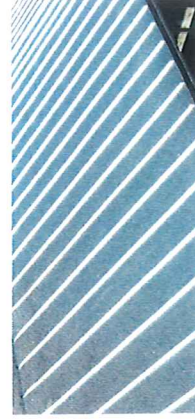

Standing seam metal roof. "Galvalum" or similar type of system.

Window and flashing to be dark bronze anodized

Architectural Lighting to be added to soffits and building facade to enhance the details

harvest square

The proposed exterior material is a fiber cement board with a wood look coating applied. The product under consideration is "Rustic Series" by Woodstone

This green tone wood look is planned for the horizontal siding

TAMARACK GREEN

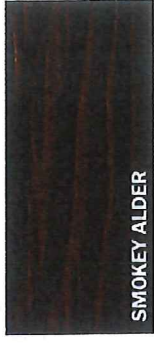

SMOKEY ALDER

These 2 wood tones are under review for the vertical siding, window trims and fascia.

VINTAGE CABERNET

Actual image of stone used on Good Harvest Grocery to match at Harvest Square.

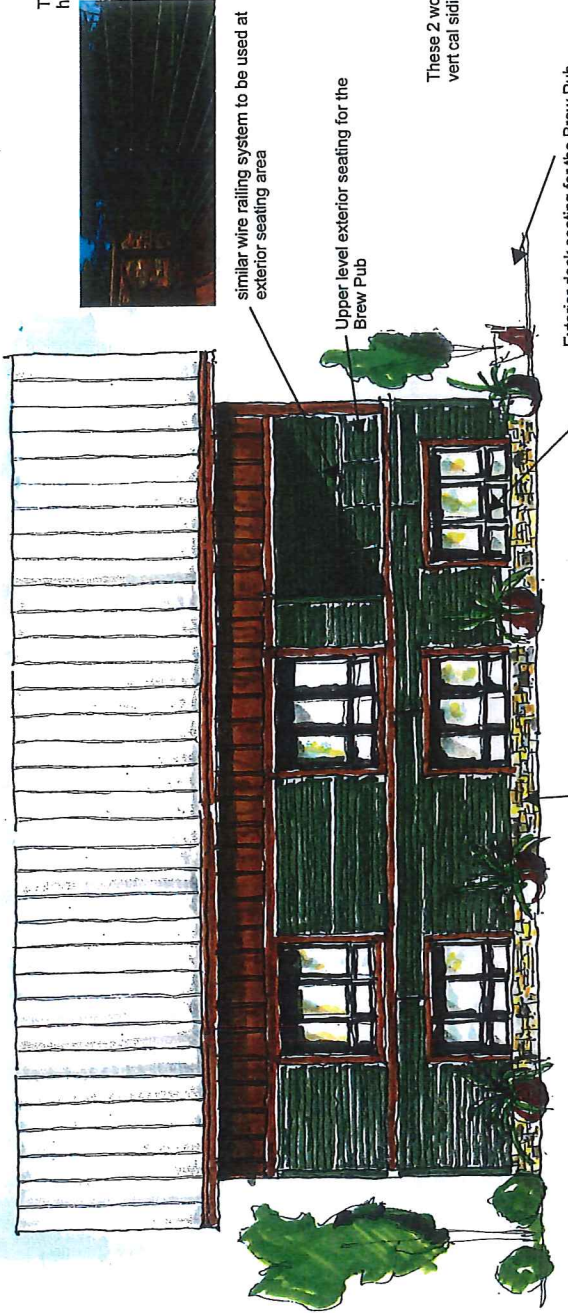

WEST BREW PUB

similar wire railing system to be used at exterior seating area

Upper level exterior seating for the Brew Pub

Exterior deck seating for the Brew Pub

Stone base to be the same or similar to the Good Harvest Grocery next door. See picture of Good Harvest stone.

Window mullions and flashings to be a dark bronze anodize finish similar to picture

Window and flashing to be dark bronze anodized

Architectural Lighting to be added to soffits and building facade to enhance the details

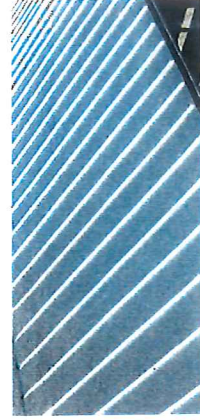

Standing seam metal roof. "Galvalum" or similar type of system.

harvest square

Harvest Square

New Office / Restaurant Facility

June 13, 2019

Design Development Review

Waukesha, WI

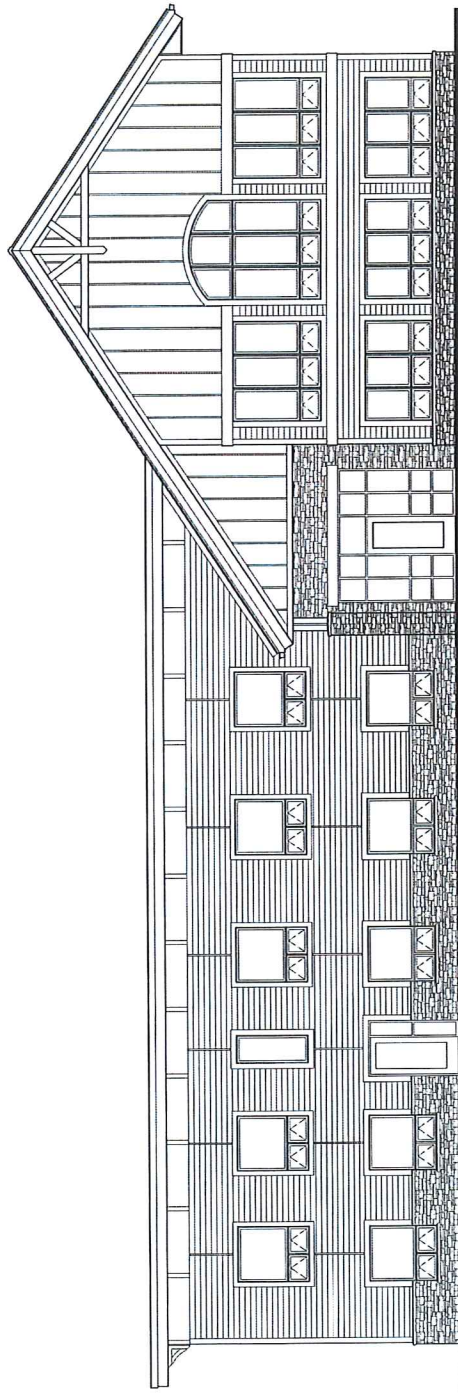

Sheet Index:

Architectural	
A0.0	Title Sheet
A0.1	Key Plan / Code Information
A1.0	Site Layout Plan
Architectural	
A2.0	Main Floor Layout Plan
A2.1	Second Floor Layout Plan
A2.2	Roof Plan/ Details
A2.3	Reflected Ceiling Plans / Details
A2.4	Door / Hardware / Finish Schedules
A2.5	Enlarged Plans / Details
Exterior Elevations	
A3.0	Exterior Elevations
A3.1	Building Sections
A3.2	Building Sections & Window Schedule
A3.3	Building Sections & Details
A3.4	Wall Sections & Details
A3.5	Details
Structural	
S1.0	Foundation Plan
S2.0	Second Floor Framing Plans
S2.1	Roof Framing Plan
S3.0	Structural Details
S3.1	Structural Details

Architect Stamp:

Architect:
CASHMAN ASSOCIATES, INC.
 Gregory M. Cashman, AIA
 Sun Prairie, WI 53590
 8734 Parkway Drive Fax: (608) 237-7444
 gregory@cashmaninc.com

Location Map:

Vicinity Map:

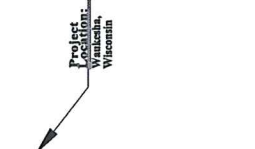

Project General Notes:

1. THE CONTRACTOR SHALL BE RESPONSIBLE FOR OBTAINING ALL NECESSARY PERMITS AND APPROVALS FROM THE LOCAL, STATE AND FEDERAL AGENCIES. THE CONTRACTOR SHALL BE RESPONSIBLE FOR OBTAINING ALL NECESSARY PERMITS AND APPROVALS FROM THE LOCAL, STATE AND FEDERAL AGENCIES. THE CONTRACTOR SHALL BE RESPONSIBLE FOR OBTAINING ALL NECESSARY PERMITS AND APPROVALS FROM THE LOCAL, STATE AND FEDERAL AGENCIES.

Materials:

GRAVEL	CONCRETE	FRESH LUMBER	EXTERIOR FINISH LUMBER / SIDING	PLYWOOD	RAST INSULATION	ROOF INSULATION	STRUCTURAL METAL
--------	----------	--------------	---------------------------------	---------	-----------------	-----------------	------------------

Symbols:

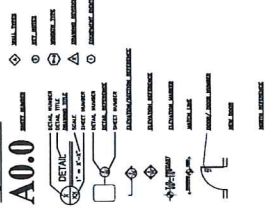

Symbols & Abbreviations:

A	ARCHITECT	CON	CONCRETE	EX	EXTERIOR	FIN	FINISH	INS	INSULATION	INT	INTERIOR	LAN	LANDSCAPE	ME	METAL	PL	PLYWOOD	RF	ROOF	SEC	SECTION	STR	STRUCTURAL	W	WINDOW
---	-----------	-----	----------	----	----------	-----	--------	-----	------------	-----	----------	-----	-----------	----	-------	----	---------	----	------	-----	---------	-----	------------	---	--------

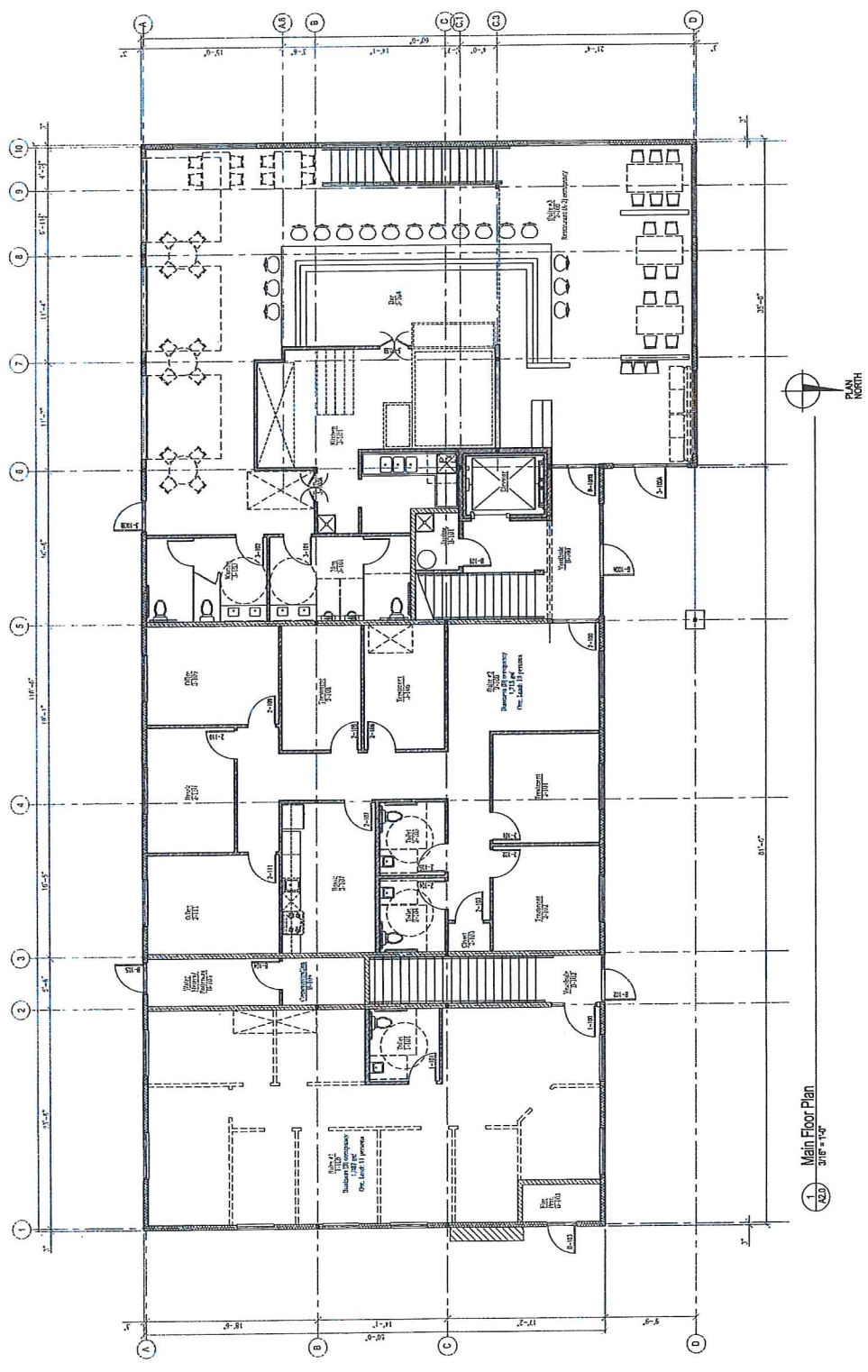

Main Floor Plan
 3/16" = 1'-0"

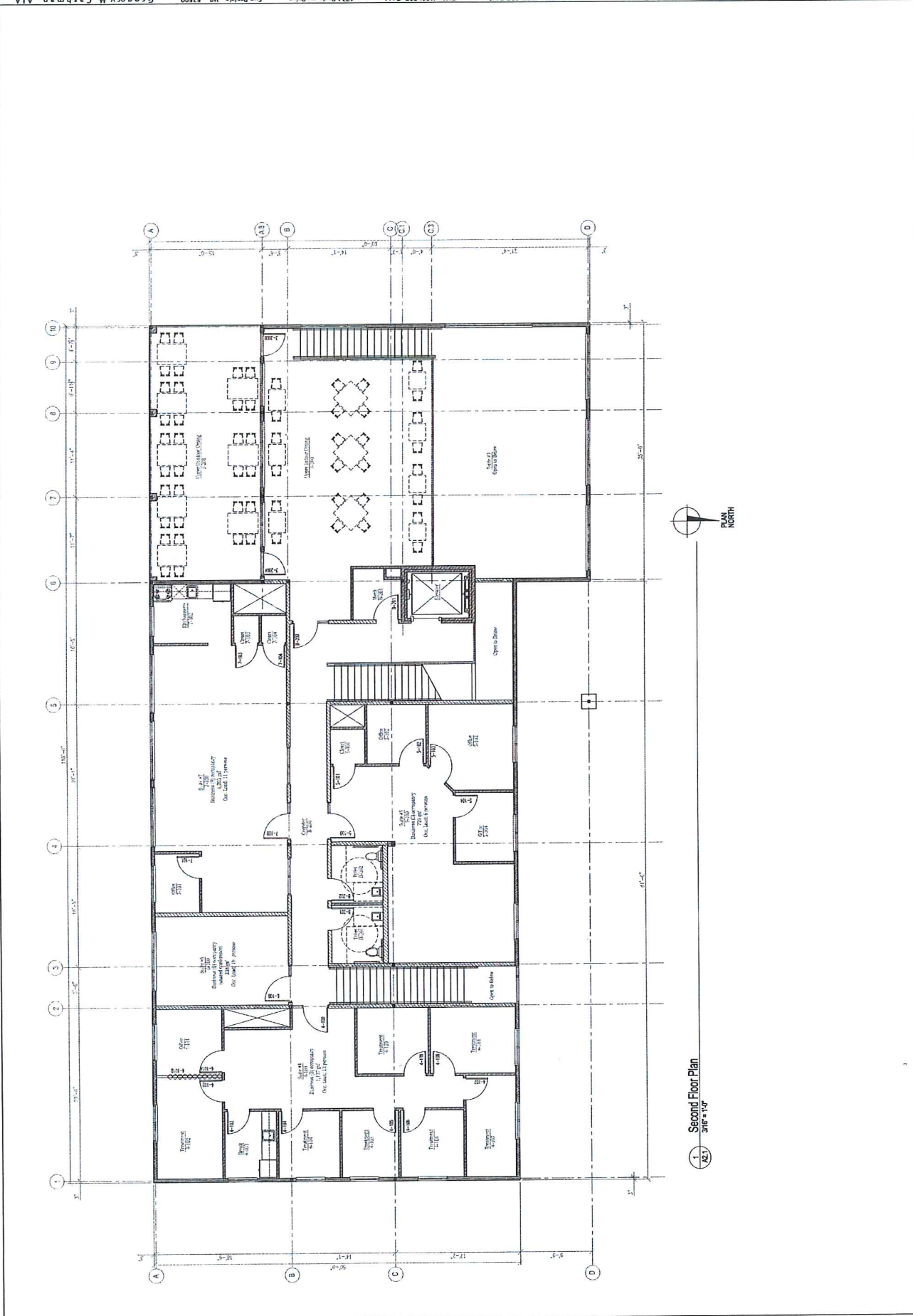

Second Floor Plan
 1/16" = 1'-0"

A2.2

Roof Plan & Details

Harvest Square

2205 Silvermill Road
Pewaukee, WI 53072

DATE: June 13, 2019

PROJECT OWNER:
Harvest Square
2205 Silvermill Road
Pewaukee, WI 53072

LOCATION:
6734 Parkway Drive
Sun Prairie, WI 53590

PROJECT ENGINEER:
Gregory M. Cashman, AIA

NO.	DATE	REVISIONS

CASHMAN ASSOCIATES, INC. ARCHITECTS

PH: (608) 237-7443
FAX: (608) 237-7444

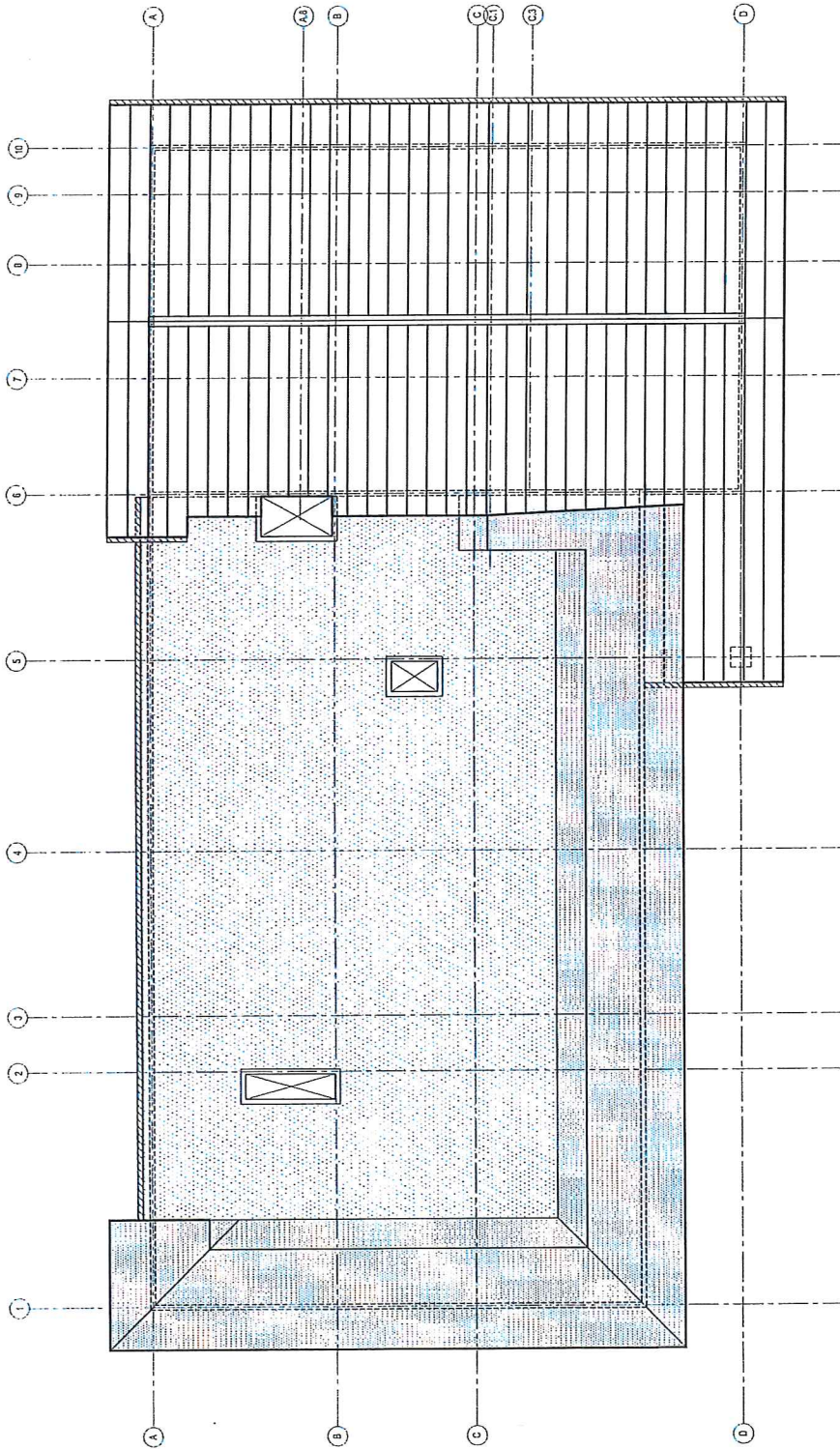

1 Roof Plan
3/16" = 1'-0"

