

- DEMOLITION NOTES:**
- ▽ REMOVE EXISTING FLOOR
 - ▽ REMOVE EXISTING WALL
 - ▽ REMOVE EXISTING DOOR
 - ▽ REMOVE EXISTING ASPHALT SHINGLES
 - ▽ REMOVE EXISTING DUCT

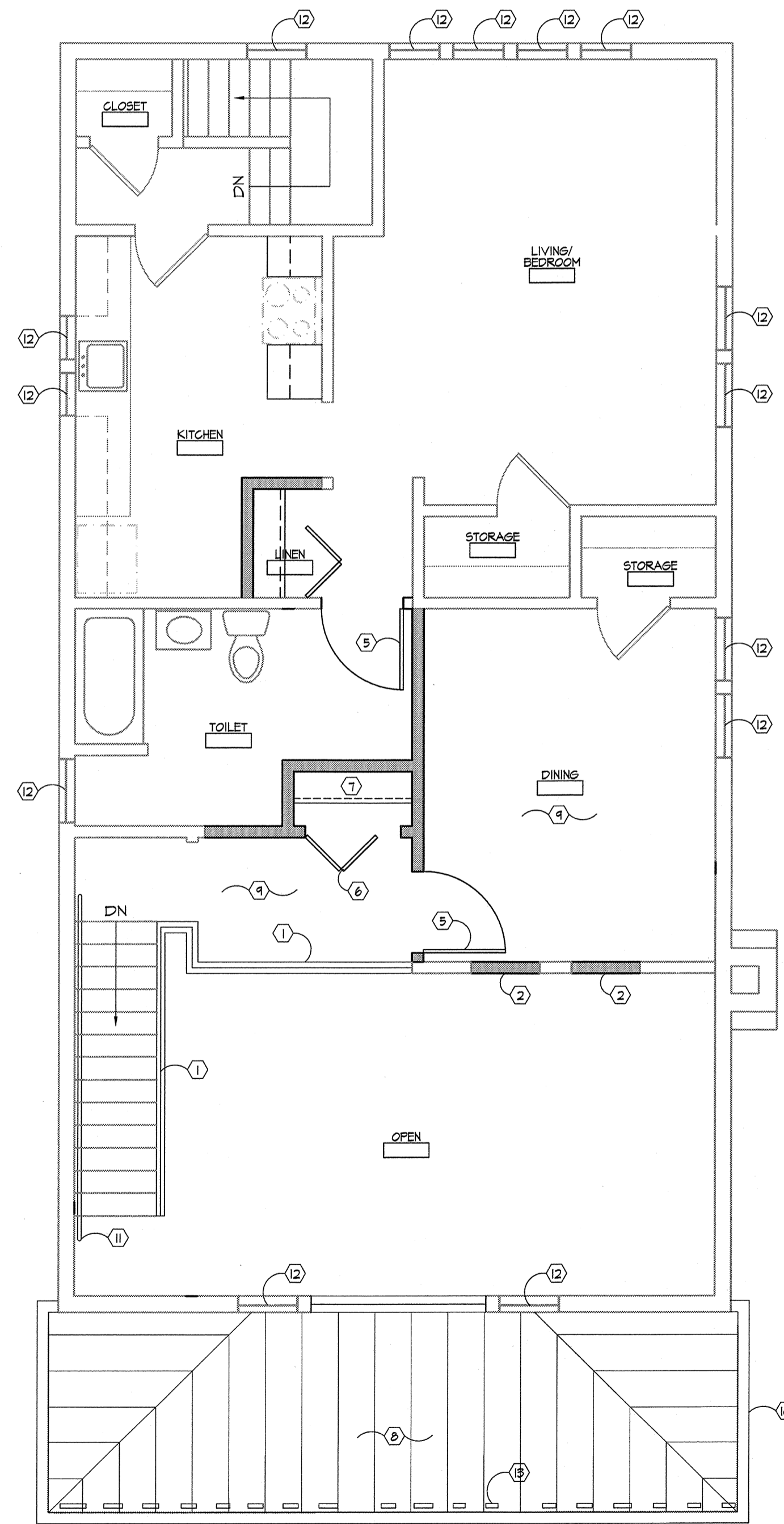

- CONSTRUCTION NOTES:**
- ① NEW CABLE RAIL HANDRAIL
 - ② NEW GMB WALLS
 - ③ NEW HANDRAIL
 - ④ PATCH GMB CEILING WHERE WALLS WERE REMOVED
 - ⑤ NEW WOOD DOOR
 - ⑥ NEW BI-FOLD DOOR
 - ⑦ NEW POLE AND SHELF
 - ⑧ NEW METAL ROOF
 - ⑨ NEW FLOOR FRAMING
 - ⑩ GUTTER / DOWNSPOUT
 - ⑪ NEW 1-1/2" DIA WOOD HANDRAIL
 - ⑫ REPLACE WINDOW
 - ⑬ SIGNAGE

COPYRIGHT Keller Architectural Design, LLC. 2012
ALL RIGHTS RESERVED
THIS DRAWING IS NOT TO BE REPRODUCED, CHANGED,
COPIED OR ASSIGNED TO ANY THIRD PARTY IN ANY
FORM OR MANNER WITHOUT FIRST OBTAINING THE
EXPRESSED WRITTEN PERMISSION OF Keller
Architectural Design, LLC. THE CLIENT AGREES TO
INDEMNIFY AND HOLD THE ARCHITECT HARMLESS
FROM ANY DAMAGES, LIABILITY, OR COST, INCLUDING
ATTORNEY'S FEES AND COSTS OF DEFENSE ARISING
FROM ANY CHANGES OR ALTERATIONS MADE BY
ANYONE OTHER THAN THE ARCHITECT, OR FROM ANY
REUSE OF THE DRAWINGS OR DATA WITHOUT THE
PRIOR WRITTEN CONSENT OF THE ARCHITECT.

Revisions:

Date	Number	Description

Sheet Title:
SECOND FLOOR DEMOLITION AND FLOOR PLAN

Project No.: 18.1
Date: March 12, 2018
Sheet No.:

