

1 NORTH ELEVATION-ADDITION
1/8" = 1'-0"

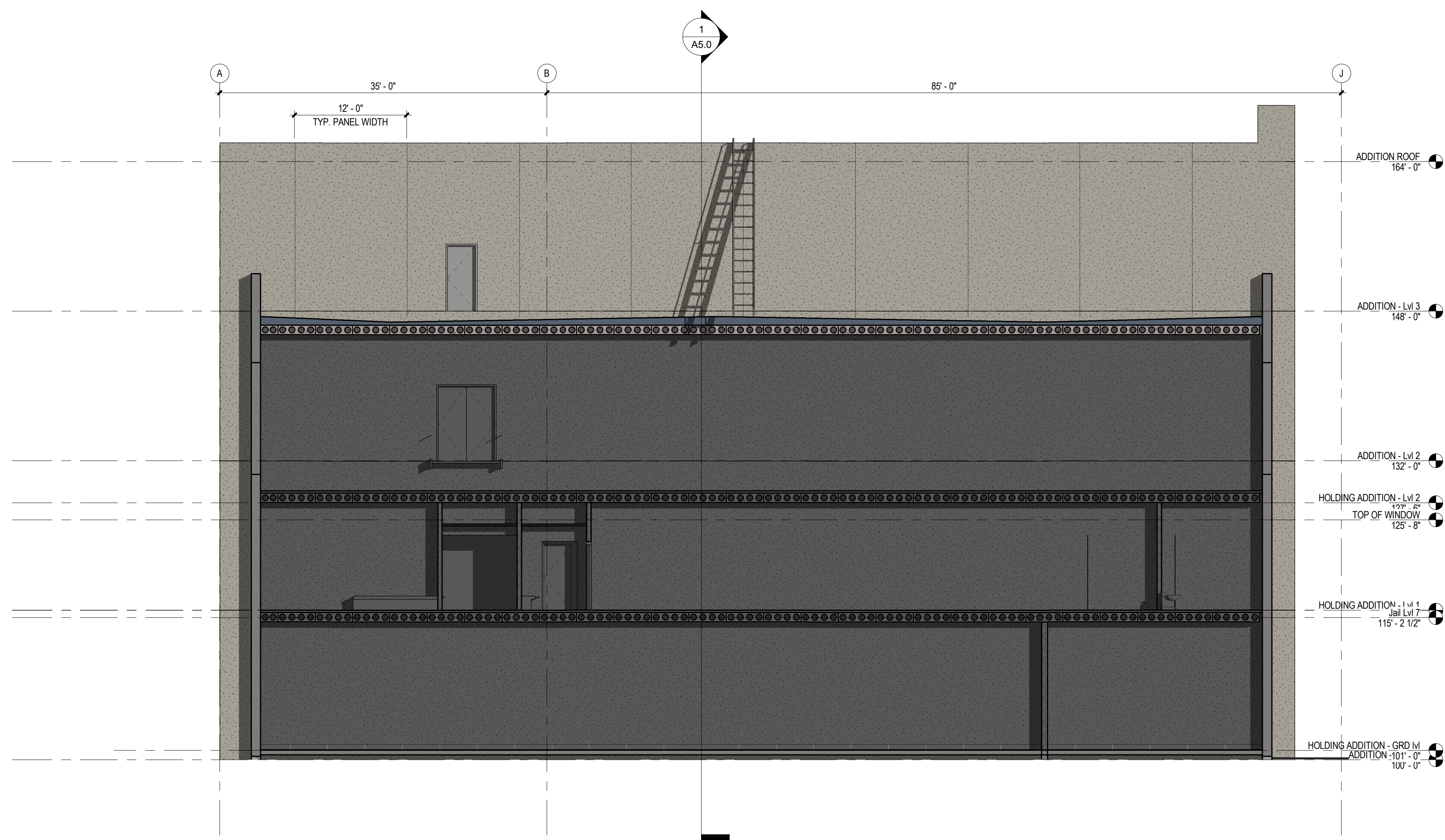

2 SOUTH ELEVATION-ADDITION
1/8" = 1'-0"

Consultant:

Project:

WAUKESHA COUNTY
COURTHOUSE /
COURTHOUSE ADDITION

Location:
515 W Moreland Blvd,
Waukesha, WI 53188

Key Plan:

Sheet:

EXTERIOR ELEVATIONS

Scale:

1/8" = 1'-0"

Revisions:

No.	Date	Description
1	07/30/2018	Addendum 2

Date:

JUNE 27, 2018

Project No:

170019.00

Sheet No:

A4.1