

CERTIFIED SURVEY MAP NO. _____

BEING A RE-DIVISION OF LOTS 2 AND 3, IN BLOCK A OF HADFIELD'S ADDITION AND
 LOT 3 IN BLOCK B OF RANGLES ADDITION
 BEING LOCATED IN THE NORTHEAST 1/4 OF THE SOUTHWEST 1/4 AND THE SOUTHEAST 1/4
 OF THE NORTHWEST 1/4 OF SECTION 2, TOWN 6 NORTH, RANGE 19 EAST,
 IN THE CITY OF WAUKESHA, WAUKESHA COUNTY, WISCONSIN.

SURVEYORS:
 KUOKKANEN & ASSOCIATES, INC.
 910 ELM GROVE ROAD
 ELM GROVE, WI 53122
 PHONE: 262-782-8690

OWNERS:
 MARK H. AND MOLLY J. WISSLER
 713 N. HARTWELL AVENUE
 WAUKESHA, WI 53186

OWNERS:
 PAUL L. AND RHONDA R. KWIECIEN
 705 N. HARTWELL AVENUE
 WAUKESHA, WI 53186

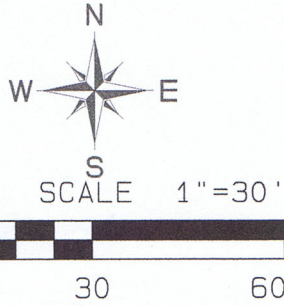

LOCATION MAP
 SOUTHWEST 1/4
 OF SECTION 2-6-19

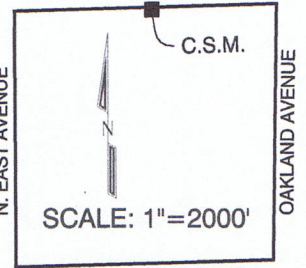

LOT 2, BLOCK B
 RANGLES ADDITION

(REC. AS S89°30'E - 150')
 N88°34'05"E - 150.00'

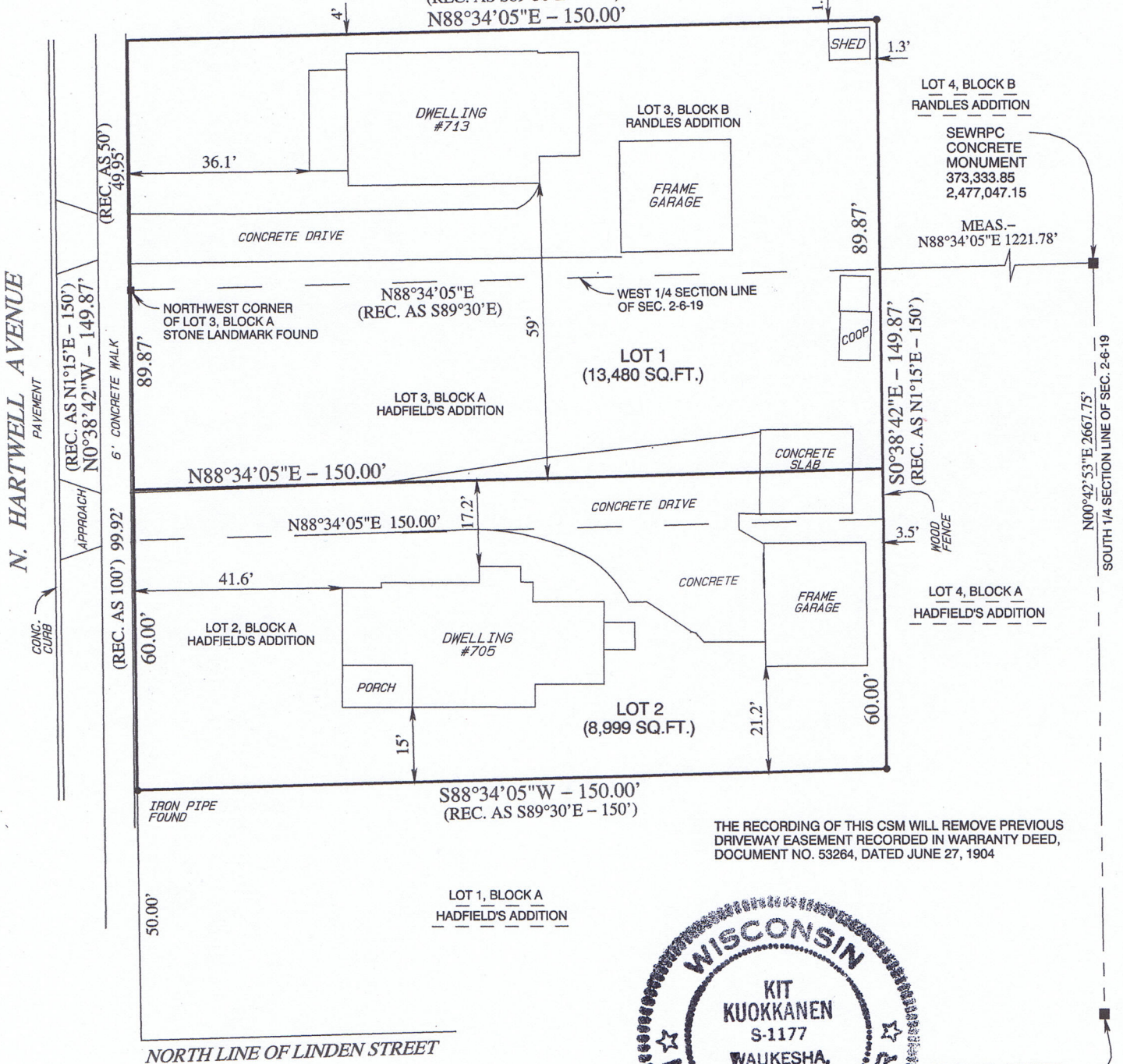

THE RECORDING OF THIS CSM WILL REMOVE PREVIOUS
 DRIVEWAY EASEMENT RECORDED IN WARRANTY DEED,
 DOCUMENT NO. 53264, DATED JUNE 27, 1904



SOUTH 1/4 CORNER
 SECTION 2-6-19
 SEWRPC
 CONCRETE MONUMENT
 370,666.54
 2,477,013.87

ALL BEARINGS REFERENCED TO
 GRID NORTH OF THE WISCONSIN
 STATE PLANE COORDINATE SYSTEM
 SOUTH ZONE NAD 1927

● - DENOTES 1"x18" IRON PIPE SET
 WT. 1.13 LBS PER LINEAL FOOT
 (UNLESS OTHERWISE NOTED)