

- KEY**
- EXISTING WALL TO REMAIN
 - NEW WOOD STUD WALL
 - SMOKE ALARM
 - CARBON MONOXIDE ALARM

NOTES

REPAIR DAMAGED WALLS & CEILING'S W/ DRYWALL TO MATCH

PROVIDE INSULATION IN EXPOSED CAVITIES IN EXTERIOR WALLS (R-13) & CEILING'S (R-49) COVER W/ VAPOR BARRIER & DRYWALL TO MATCH.

EXTERIOR DECK & STAIR TO BE PRESERVE TREATED WOOD OR CEDAR

RECEIVED

NOV 1 1 2020

BUILDING DEPT.

SCALE: 1/4" = 1'-0" DATE: SEP 14, 2020 DRAWN: WBE/BSF

SECOND FLOOR PLAN

SHEET 2 OF 3

414 WISCONSIN AVE

PROJECT DATA

STORIES 2 + BASEMENT
 CONSTRUCTION TYPE VB WOOD FRAME
 SPRINKLERED NO
 OCCUPANCY 1ST FLOOR GROUP B-BUSINESS
 2ND FLOOR GROUP B-B-RESID.
 AREA 1ST FLOOR 970 SF
 2ND FLOOR 715 SF

DWELLING UNIT LIGHT & VENTILATION

LIVING
 AREA 11'-9" x 15'-4" = 180 SF
 LIGHT OB% = 14.4 SF AREA VENT @ 3.5% = 7.2 SF AREA
 GLASS = (22" x 23" x 6) ÷ 144 = 21.08 SF
 OPENING = (24" x 3) ÷ 144 = 12 SF
 BEDROOM
 AREA 10' x 10'-4" = 112 SF
 LIGHT OB% = 8.9% AREA VENT @ 3.5% = 3.92 SF AREA
 GLASS = (26" x 23 1/2" x 4) ÷ 144 = 16.97 SF
 OPENING (26" x 24 1/2" x 2) ÷ 144 = 8.85 SF

EAST WALL TOILET ROOM ELEVATIONS SOUTH WALL

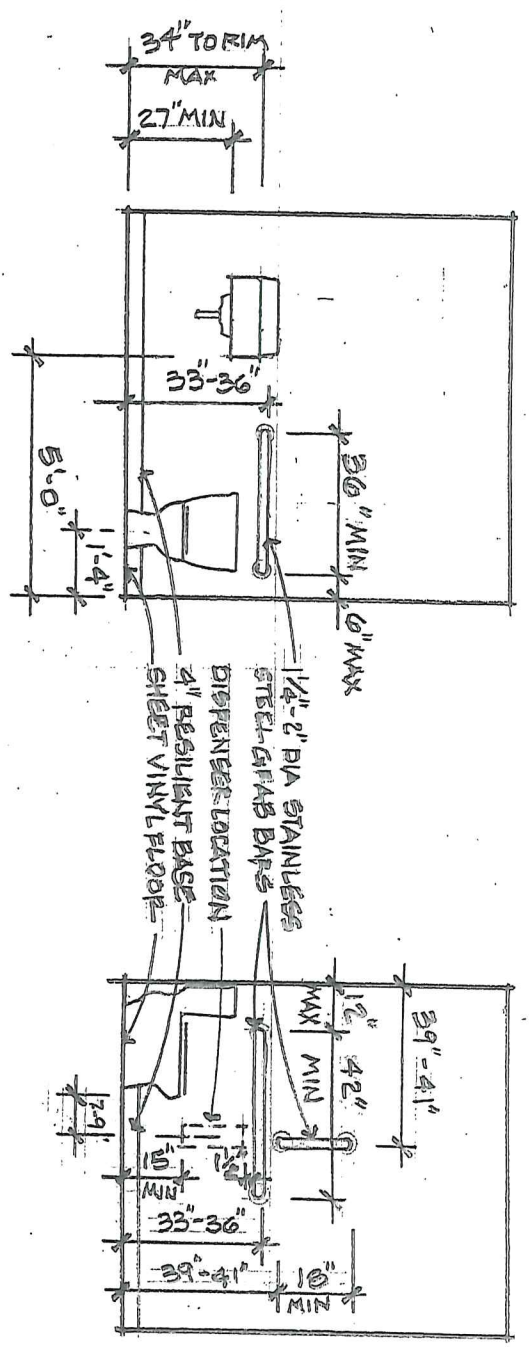

RECEIVED
 NOV 11 2020
BUILDING DEPT.

SCALE: 1/4" = 1'-0"	DATE: SEP 14, 2020
INTER. ELEVATION DATA	SHEET NO 3 OF 3
	DR: PTP/RWP/BS/ELK