



CITY OF WAUKESHA
DEPARTMENT OF COMMUNITY DEVELOPMENT
City Hall, 201 Delafield Street, Room 200
Waukesha, WI 53188
Phone (262) 524-3750 Fax (262) 524-3751

CONDITIONAL USE PERMIT APPLICATION

This application must accompany a Plan Commission Application along with the required fee.
The Plan Commission may not make a decision on this request if the property owner is not present at the meeting.

DATE: December 21, 2020

NEW APPLICATION

AMENDMENT TO EXISTING CONDITIONAL USE PERMIT

NAME OF PROJECT OR BUSINESS: FRESH PAWS OF MHE LLC.

LOCATION OF USE: 143 Wilson Ave Waukesha WI 53186

TYPE OF USE: Small home business, Dog board and train

Is this a NEW use or is this use being relocated from somewhere else? NEW

If you are relocating a use, where are you relocating it from? N/A

Do you operate a use in other locations? ? (Circle one) YES NO

If yes, please explain: Dogs stay in home with us, 90% of training done around SE wise.

Will the use be occupying an existing building or will you be building a new building? EXISTING NEW

Hours and days of operation: Office hours - 8am-3pm Dog care taking 24/7

Number of Employees: 2 (Phillip Ludwig/owner + Samantha Ludwig/owner)

Number of on-site parking stalls available: 3

Length of permit requested (6 month, 1 year, 2 year, permanent):

Current zoning: RM-1 Multi Family Residential

Is a License required to operate this use? (Circle one) YES NO If yes, please attach a copy.

Name of licensing authority: _____

Will any hazardous materials be used? NO

The following information must be attached to process the permit:

- A site map showing the location of the proposed site.
- A site plan showing the location of building(s), parking, landscaping, etc.
- A floor plan of the building showing how it will be used for the proposed use.
- If an existing building, a photo of the building.
- If new, complete development plans must be submitted per the development guidelines.
- If facade changes are proposed, plans must be submitted showing changes.
- A business plan if there is one; otherwise answer the questions on the back.

Please Note: If approved, this permit will be issued to the applicant only and will not be transferrable. This application will become null and void if required fees and materials are not submitted at time of application. Any physical changes made to the building may require the installation of additional fire protection systems. Please contact the Fire Marshal for further discussion.

Please attach a copy of your Business Plan if you have one.

If you do not have written Business Plan or choose not to share it, please answer the following questions:

1. What business will you be in? _____

2. Explain your business' daily operations. _____

3. How will business be managed on a daily basis? This family owned and veteran operated business is solely managed by Samantha and Phillip Ludwig.
4. What are your products or services? 1 week board and train (Freedom Package, includes Learning Come, sit, place, and break). 2 week board and train (offleash package, includes learning come, sit, down, place, heel, off, and break.)
5. Will your employees need additional parking? N/A
6. Are employees required to have any certification(s)? NO
7. Who is the owner of the building or premises where your business will be conducted? Ami K. Shackley (cousin) (262)352-4508
8. If you are not owner of the building or premises where your business will be conducted, do you have a lease agreement with the owner? Yes
9. Are there any insurance requirements for your business? YES (business insurance)
10. Will you have property insurance? Renters insurance
11. Are there any noise considerations/concerns with your business operations? NO, we work from home and are able to monitor the dogs. Besides that 90% we are training all over S/E Wisconsin.

PLEASE SEE ATTACHED SHEET

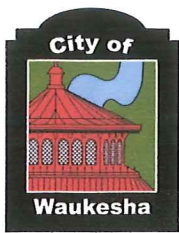

City of Waukesha Application for Development Review

Last Revision
Date:
Dec. 2019

City of Waukesha Community Development Department - 201 Delafield Street, Suite 200, Waukesha, WI 53188 262-524-3750
City of Waukesha Department of Public Works Engineering Division—130 Delafield Street, Waukesha, WI 53188 262-524-3600
www.waukesha-wi.gov

APPLICANT INFORMATION

Applicant Name: Phillip Ludwig
Applicant Company Name: Fresh Paws of MKE LLC
Address: 143 Wilson Ave
City, State: Waukesha WI Zip: 53186
Phone: (802) 323-7081
E-Mail: freshpawsmke@gmail.com

PROPERTY OWNER INFORMATION

Applicant Name: Ami Shockley
Applicant Company Name: _____
Address: 150 W35124 Wisconsin Ave
City, State: Oconomowoc, WI Zip: 53066
Phone: (262) 352-4508
E-Mail: _____

ARCHITECT/ENGINEER/SURVEYOR INFORMATION

Name: _____
Company Name: _____
Address: _____
City, State: _____ Zip: _____
Phone: _____
E-Mail: _____

PROJECT & PROPERTY INFORMATION

Project Name: _____
Property Address: _____
Tax Key Number(s): _____
Zoning: _____
Total Acreage: _____ Existing Building Square Footage _____
Proposed Building/Addition Square Footage: _____
Current Use of Property: _____

PROJECT SUMMARY (Please provide a brief project description.)

All submittals require a complete scaled set of digital plans (Adobe PDF) and shall include a project location map showing a 1/2 mile radius, a COLOR landscape plan, COLOR building elevation plans, and exterior lighting photometric maps and cut sheets. A pre-application meeting is required prior to submittal of any applications for Subdivisions, Planned Unit Developments, and Site and Architectural Plan Review. **The deadline for all applications requiring Plan Commission Reviews is Monday at 4:00 P.M, 30 days prior to the meeting date. The Plan Commission meets the Fourth Wednesday of each month.**

APPLICATION ACKNOWLEDGEMENT AND SIGNATURES

I hereby certify that I have reviewed the City of Waukesha Development Handbook, City Ordinances, Submittal Requirements and Checklists and have provided one PDF of all required information. Any missing or incomplete information may result in a delay of the review of your application. By signing this I also authorize The City of Waukesha or its agents to enter upon the property for the purpose of reviewing this application.

Applicant Signature _____
Applicant Name (Please Print) _____
Date: _____

For Internal Use Only:

Amount Due (total from page 2): _____ Amount Paid: _____ Check #: _____
Trakit ID(s) _____ Date Paid: _____

City of Waukesha Application for Development Review

TYPE OF APPLICATION & FEES (CHECK ALL THAT APPLY) Please note that each application type has different submittal requirements. Detailed submittal checklists can be found in Appendix A of the Development Handbook.

FEES

- Plan Commission Consultation **\$200** _____
- Traffic Impact Analysis _____
 - Commercial, Industrial, Institutional, and Other Non-Residential **\$480**
 - Residential Subdivision or Multi-Family **\$480**
 - Resubmittal (3rd and all subsequent submittals) **\$480**
- ONE OF THE THREE FOLLOWING ITEMS IS REQUIRED FOR SITE PLAN & ARCHITECTURAL REVIEWS (*):**
- * **Preliminary Site Plan & Architectural Review** _____
 - Level 1: Buildings/additions less than 10,000 sq.ft. or sites less than 1 acre **\$2,200**
 - Level 2: Buildings/additions between 10,001-50,000 sq.ft. or sites between 1.01 and 10 acres **\$2,320**
 - Level 3: Buildings/additions between 50,001-100,000 sq.ft. or sites between 10.01 and 25 acres **\$2,440**
 - Level 4: Buildings/additions over 100,001 sq.ft. or sites greater than 25.01 acres. **\$2,560**
 - Resubmittal Fees (after 2 permitted reviews) **\$750**
- * **Final Site Plan & Architectural Review** _____
 - Level 1: Buildings/additions less than 10,000 sq.ft. or sites less than 1 acre **\$1,320**
 - Level 2: Buildings/additions between 10,001-50,000 sq.ft. or sites between 1.01 and 10 acres **\$1,440**
 - Level 3: Buildings/additions between 50,001-100,000 sq.ft. or sites between 10.01 and 25 acres **\$1,560**
 - Level 4: Buildings/additions over 100,001 sq.ft. or sites greater than 25.01 acres. **\$1,680**
 - Resubmittal Fees (3rd and all subsequent submittals) **\$750**
- * **Minor Site Plan & Architectural Review (total site disturbance UNDER 3,000 total square feet)** _____
 - Projects that do not require site development plans **\$330**
 - Resubmittal Fees (3rd and all subsequent submittals) **\$330**
- Certified Survey Map (CSM) _____
 - 1-3 Lots **\$500**
 - 4 lots or more **\$560**
 - Resubmittal (3rd and all subsequent submittals) **\$180**
 - Extra-territorial CSM **\$260**
- Preliminary Subdivision Plat (Preliminary Site Plan Review is also required.) _____
 - Up to 12 lots **\$1,270**
 - 13 to 32 lots **\$1,390**
 - 36 lots or more **\$1,510**
 - Resubmittal (3rd and all subsequent submittals) **\$630**
- Final Subdivision Plat (Final Site Plan Review is also required.) _____
 - Up to 12 lots **\$660**
 - 13 to 32 lots **\$780**
 - 36 lots or more **\$900**
 - Resubmittal (3rd and all subsequent submittals) **\$480**
 - Extra-territorial Plat **\$540**
- Rezoning and/or Land Use Plan Amendment _____
 - Rezoning **\$630**
 - Land Use Plan Amendment: **\$630**
- Conditional Use Permit _____
 - Conditional Use Permit with no site plan changes **\$480**
 - Conditional Use Permit with site plan changes **\$480** plus applicable preliminary and final site plan fees above _____
- Planned Unit Development or Developer's Agreement (Site Plan Review is also required) _____
 - New Planned Unit Development or Developer's Agreement **\$1,760**
 - Planned Unit Development or Developer's Agreement Amendment **\$610**
- Annexation **NO CHARGE**
- House/Building Move **\$150**
- Street or Alley Vacations **\$150**

TOTAL APPLICATION FEES:

480.00

City of Waukesha

Development Review Submittal Requirements

PLAN COMMISSION CONSULTATION SUBMITTAL REQUIREMENTS AND ADDITIONAL INFORMATION

A Plan Commission Consultation may be submitted for review and comment for the owner/developer to ascertain the feasibility of a proposed project. A consultation is not required but may be submitted in advance of an actual submittal for a preliminary plat, CSM, Planned Unit Development, rezoning, conditional use or site plan. The Plan Commission will only provide feedback, no approvals will be given. Prior to applying for a Plan Commission Consultation you must discuss your project with the Planning Division to determine if a Plan Commission Consultation is recommended.

Review Time: Approximately 30 days

Reviewing Departments: Community Development Planning Division, Public Works Engineering Division, Fire Department, Water Utility.

Reviewing Boards: Plan Commission (optional)

In addition to this application and corresponding application fee you will also need:

- One (1) digital (PDF) copy of the plans you want conceptual review of
- Attachment A: Development Review Checklist. You should also review all other corresponding checklists that relate to the project that you are seeking conceptual review of and include as much information as possible.
- Cover letter outlining project details.

TRAFFIC IMPACT ANALYSIS SUBMITTAL REQUIREMENTS AND ADDITIONAL INFORMATION

A Traffic Impact Analysis is required for projects that meet certain criteria. Please refer to the Developer's Handbook Section 4.4 to determine if your project requires a Traffic Impact Analysis

Review Time: Approximately 30 days

Reviewing Departments: Public Works Engineering Division

Reviewing Boards: None, however the Plan Commission may require a copy as part of site plan review process.

In addition to this application and corresponding application fee you will also need:

- One (1) digital (PDF) copy of the Traffic Impact Analysis

PRELIMINARY SITE PLAN & ARCHITECTURAL REVIEW SUBMITTAL REQUIREMENTS AND ADDITIONAL INFORMATION

Preliminary site and architectural plans are required for any new residential development with 4 or more units and all non-residential developments. Preliminary site plan approval is also required for additions or modifications to existing developments and projects where a stormwater management plan is needed. Preliminary approval is required unless it is determined by City staff in the Pre-Application meeting that the project only needs Final Site and Architectural Review.

Review Time: Approximately 30 days (45 if Common Council review is needed)

Reviewing Departments: Community Development Planning Division, Public Works Engineering Division, Fire Department, Water Utility.

Reviewing Boards: Plan Commission. Common Council and Board of Public Works review may be required for certain projects.

In addition to this application and corresponding application fee you will also need:

- One (1) digital (PDF) that includes of items listed below
 - Cover letter outlining project details.
 - Color architectural elevations of all sides of the building and color perspective renderings
 - Conceptual Landscape Plan
 - Attachment A: Development Review Checklist
 - Site Plan (see Attachment B: Engineering Plan Checklist)
 - Grading Plan (see Attachment C: Site Grading and Drainage Plan Checklist)
 - Stormwater Management Plan (see Attachment D: Stormwater Management Plan Checklist)
 - Utility Plans (see Attachment H: Sewer Plan Review Checklist)
 - Any other attachments as applicable.

FINAL SITE PLAN & ARCHITECTURAL REVIEW PLAN SUBMITTAL REQUIREMENTS AND ADDITIONAL INFORMATION

Final site and architectural plans are submitted only after the Plan Commission has approved Preliminary Site Plans for any new residential development with 4 or more units and all non-residential developments, including modifications to existing developments. Some projects may bypass Preliminary approval but only if it is determined by City staff in the Pre-Application meeting.

Review Time: Approximately 30 days (45 if Common Council review is needed)

Reviewing Departments: Community Development Planning Division, Public Works Engineering Division, Fire Department, Water Utility.

Reviewing Boards: Plan Commission. Common Council and Board of Public Works review may be required for certain projects.

In addition to this application and corresponding application fee you will also need:

- One (1) digital (PDF) that includes of items listed below
 - Cover letter outlining project details.
 - Color architectural elevations of all sides of the building and color perspective renderings
 - Landscape Plan (see Attachment I: Landscape Plan Checklist)
 - Attachment A: Development Review Checklist
 - Site Plan (see Attachment B: Engineering Plan Checklist)
 - Grading Plan (see Attachment C: Site Grading and Drainage Plan Checklist)
 - Stormwater Management Plan (see Attachment D: Stormwater Management Plan Checklist)
 - Utility Plans (see Attachment H: Sewer Plan Review Checklist)

MINOR SITE PLAN & ARCHITECTURAL REVIEW SUBMITTAL REQUIREMENTS AND ADDITIONAL INFORMATION

Minor Site and Architectural review is intended for projects that may not need the extensive submittal requirements for Preliminary and Final Site Plan approval. Projects that qualify for Minor Site Plan submittal may include landscape, façade and building changes or minor site modifications that don't result in the addition of impervious surface.

Review Time: Approximately 30 days (45 if Common Council review is needed)

Reviewing Departments: Community Development Planning Division, Public Works Engineering Division, Fire Department, Water Utility.

Reviewing Boards: Plan Commission. Common Council and Board of Public Works review may be required for certain projects.

In addition to this application and corresponding application fee you will also need:

- One (1) digital (PDF) that includes of items listed below
 - Cover letter outlining project details.
 - Architectural elevations of all sides of the building being modified
- In addition, depending on the type of project, you may also need the following items:
 - Site Plan (see Attachment B: Engineering Plan Checklist)
 - Landscape Plan (see Attachment I: Landscape Plan Checklist)

CERTIFIED SURVEY MAP SUBMITTAL REQUIREMENTS AND ADDITIONAL INFORMATION

A Certified Survey Map may be used to divide up to eight (8) lots in Commercial, Industrial, and Mixed Use zoning districts and up to four (4) lots in all other zoning districts.

Review Time: Approximately 45-60 days. An extension letter will be required if the approval process will take more than 90 days.

Reviewing Departments: Community Development Planning Division, Public Works Engineering Division, Fire Department, Water Utility.

Reviewing Boards: Plan Commission. Common Council and Board of Public Works review may be required for certain projects.

In addition to this application and corresponding application fee you will also need:

- One (1) digital (PDF) that includes of items listed below
 - Attachment E: Certified Survey Map Checklist
 - Attachment A: Development Review Checklist and other attachments as applicable.

**Please note If any exterior architectural, landscape, or site plan changes are required you must also go through Site Plan Review and meet all of those submittal requirements.*

PRELIMINARY PLAT SUBMITTAL REQUIREMENTS AND ADDITIONAL INFORMATION

A Preliminary Plat shall be used to subdivide land in the City. The applicant is responsible for submitting the Preliminary Plat to Waukesha County and the State of Wisconsin for review.

Review Time: Approximately 45-60 days. An extension letter will be required if the approval process will take more than 90 days.

Reviewing Departments: Community Development Planning Division, Public Works Engineering Division, Fire Department, Water Utility.

Reviewing Boards: Plan Commission. Common Council and Board of Public Works review may be required for certain projects.

In addition to this application and corresponding application fee you will also need:

- One (1) digital (PDF) that includes of items listed below
 - Attachment F: Preliminary Plat Checklist
 - Cover letter outlining project details.
 - Attachment A: Development Review Checklist and other attachments as applicable
 - Stormwater Management Plan (see Attachment D: Stormwater Management Plan Checklist)

FINAL PLAT SUBMITTAL REQUIREMENTS AND ADDITIONAL INFORMATION

A Final plat shall be used to subdivide land in the City. The applicant is responsible for submitting the Final Plat to Waukesha County and the State of Wisconsin for review.

Review Time: Approximately 45-60 days. An extension letter will be required if the approval process will take more than 90 days.

Reviewing Departments: Community Development Planning Division, Public Works Engineering Division, Fire Department, Water Utility.

Reviewing Boards: Plan Commission. Common Council and Board of Public Works review may be required for certain projects.

In addition to this application and corresponding application fee you will also need:

- One (1) digital (PDF) that includes of items listed below
 - Attachment G: Final Plat Checklist
 - Cover letter outlining project details.
 - Attachment A: Development Review Checklist and other attachments as applicable.
 - Stormwater Management Plan (see Attachment D: Stormwater Management Plan Checklist)

REZONING & COMPREHENSIVE PLAN AMENDMENT SUBMITTAL REQUIREMENTS AND ADDITIONAL INFORMATION

This review is for any requests to rezone land or amend the City’s Comprehensive Master Plan. For rezonings all property owners within 300 feet of the property will be notified of your request.

Review Time: 45-60 Days

Reviewing Departments: Community Development Planning & Building Inspection Divisions, Public Works Engineering Division, Fire Department, Water Utility.

Reviewing Boards: Plan Commission, Common Council

Additional Information: Rezoning must be done in accordance with the Comprehensive Plan. Please consult with Planning staff to determine if a Comprehensive Plan Amendment is also required prior to submitting a rezoning application.

In addition to this application and corresponding application fee you will also need:

- One (1) digital (PDF) that includes of items listed below
 - Cover letter outlining project details and rationale for rezoning
 - Rezoning Form including legal description and notarized owner(s) signatures (rezoning applications only)
 - Conceptual Plan (if applicable)

**Please note this application fee only covers the rezoning and/or Comprehensive Plan Amendment. If you are proposing site plan changes or are subdividing land you will also need to meet the applicable submittal requirements for those proposals.*

CONDITIONAL USE PERMIT SUBMITTAL REQUIREMENTS AND ADDITIONAL INFORMATION

Any use listed as a Conditional Use in Chapter 22 (Zoning Code) requires a Public Hearing in front of the Plan Commission prior to building or occupancy permits being issued. All property owners within 300 feet of the property will be notified of your request.

Review Time: 30-45 days

Reviewing Departments: Community Development Planning & Building Inspection Divisions, Public Works Engineering Division, Fire Department, Water Utility.

Reviewing Boards: Plan Commission

In addition to this application and corresponding application fee you will also need:

- One (1) digital (PDF) that includes of items listed below
 - Conditional Use Permit Application

**Please note If any exterior architectural, landscape, or site plan changes are required you must also go through Site Plan Review and meet all of those submittal requirements.*

PLANNED UNIT DEVELOPMENT OR DEVELOPER'S AGREEMENT SUBMITTAL REQUIREMENTS AND ADDITIONAL INFORMATION

The PUD Overlay District is intended to permit development that will, over a period of time, be enhanced by coordinated area site planning, diversified location of structures, diversified building heights and types, and/or mixing of compatible uses. The PUD Overlay District under this Chapter will allow for flexibility of overall development design with benefits from such design flexibility intended to be derived by both the developer and the community, while at the same time maintaining insofar as possible the standards or use requirements set forth in the underlying basic zoning district.

Developer's Agreements are used for any project that require public infrastructure improvements (sewer, storm sewer, sidewalks, etc) and other off-site improvements such as median openings, traffic signals, street widening, etc..

Review Time: 45-60 days

Reviewing Departments: Community Development Planning & Building Inspection Divisions, Public Works Engineering Division, Fire Department, Water Utility.

Reviewing Boards: Plan Commission, Common Council. Some projects will also require Board of Public Works review.

In addition to this application and corresponding application fee you will also need:

- One (1) digital (PDF) that includes of items listed below
 - Cover letter/statement that outlining project details and all of the required information set forth in the Zoning Ordinance Section 22.52 (4)(a)
 - Rezoning Form including legal description and notarized owner(s) signatures (rezoning applications only)
 - General Development Plan
 - Proposed Supplemental Design Elements (required for all PUDs under the minimum required acreage)

**Please note in addition to the PUD submittal requirements your project will also need additional application fees and submittal materials based on the project type. This may include Preliminary and Final Plats, Preliminary and Final Site and Architectural Plans, Certified Survey Maps, Traffic Impact Analysis. Staff will inform you of any additional submittal requirements at the Pre-Application meeting, which is required prior to submitting your application.*

ANNEXATION SUBMITTAL REQUIREMENTS AND ADDITIONAL INFORMATION

Requests for annexation as permitted under Section 66.0217 Wisconsin Statutes.

Review Time: 45-60 days

Reviewing Departments: Community Development Planning & Building Inspection Divisions, Public Works Engineering Division, Fire Department, Water Utility.

Reviewing Boards: Plan Commission, Common Council

In addition to this application and corresponding application fee you will also need:

- One (1) digital (PDF) that includes of items listed below
 - Copy of your State of Wisconsin Request for Annexation Review Application
 - Signed City of Waukesha Direct Annexation Petition
 - Map of property of property to be annexed.
 - A boundary description (legal description of property to be annexed)
 - Any additional information on the annexation.

HOUSE/BUILDING MOVE SUBMITTAL REQUIREMENTS AND ADDITIONAL INFORMATION

Any application to move a home or building from one location to another in the City requires review by staff and the Plan Commission.

Review Time: 30-45 days

Reviewing Departments: Community Development Planning & Building Inspection Divisions, Public Works Engineering Division, Fire Department, Water Utility, Police Department, Any affected Public Utilities

Reviewing Boards: Plan Commission

In addition to this application and corresponding application fee you will also need:

- One (1) digital (PDF) that includes of items listed below
 - Address of existing structure and address of final destination for structure
 - Site Plan showing location of house/building at the new location
 - Proposed route for moving structure. Should also include any overhead wires, mailboxes, or other obstructions that will need to be temporarily relocated to allow for the house/building to get to the new site.

STREET VACATIONS

Street Vacations must be reviewed and approved by the Plan Commission.

Review Time: 45-60 days

Reviewing Departments: Community Development Planning & Building Inspection Divisions, Public Works Engineering Division, Fire Department, Water Utility.

Reviewing Boards: Plan Commission, Common Council

In addition to this application and corresponding application fee you will also need:

- One (1) digital (PDF) that includes a map and legal description of the areas to be vacated.

2 bd | 1 ba | 1,476 sqft

143 Wilson Ave, Waukesha, WI 53186

Off market Zestimate®: \$221,941 Rent Zestimate®: \$1,475/mo

Est. refi payment: \$1,124/mo **\$ Refinance your loan**

Home value Owner tools Home details Neighborhood details Similar >

Facts and features

[Edit](#)

Type: Single Family	Cooling: Central
Year built: 1928	Parking: Garage, Garage - Detached
Heating: Forced air, Gas	Lot: 6,534 sqft

Interior details

Bedrooms and bathrooms

Bedrooms: 2

Bathrooms: 1

Full bathrooms: 1

Basement

Basement: Partially finished

Heating

Heating features: Forced air, Gas

Cooling

Cooling features: Central

Appliances

Appliances included: Range / Oven, Refrigerator

Other interior features

Total interior livable area: 1,476

sqft

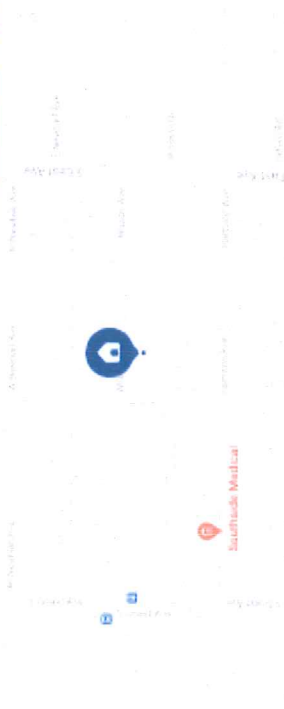

1st Floor - Desk Area - 6' x 7' x 7'
Base Ment - Kennel Area - 30' x 20' x 20'

Daily Operations:

Monday-Friday

Office hours 8am-3pm

Dog Care:24/7

Training Locations

Dogs will train at home location 143 Wilson Ave waukesha Wisconsin 53186 on average 2 days of the 10 training days. The remaining 8 training days are done throughout South East Wisconsin at locations like Petco, Home Depot, Pet Supplies +, Brookfield Square Mall, Mayfair Mall, SouthRidge Mall, Corner Of Brookfield, Dicks Sporting Goods, Hobby Lobby, Best Buy, Fiserv.Forum, Historic Third Ward, Blains Farm and Fleet, and Cabela's. We have established communication with every location and have sole permission to train on their premisses.

Insurance: Fully covered with renters insurance and business insurance through USAA.

Special Precautions that the Business takes:

Aggressive dogs needing rehab will undergo the same training but remain separated from all other dogs, humans unless properly handled by a trainer. Until the "aggressive dog" is no longer aggressive they remain soft muzzled around any and all persons/dogs that are not the trainer. Therefor the "aggressive dog" remains kenneled through out the day when not training and is let out separately to use the bathroom.

All dogs that book with us are required to be fully up to date on all shots for their age. We do not accept any dog under the age of 5 months (Maturity-Vaccine Requirements)

Regular Night time:

Board and train dogs will be kenneled at night time when they cannot be supervised 100% of the time. Dogs are kenneled at night time for the safety of them selves and the house. (Guidelines from Insurance company- Stated in our contract as a company policy) Board and train dogs have access to white noise machine, and scent diffusers to help with anxiety, this helps assure for nice peaceful nights of sleep.

Cleaning and Care:

Yard Pick up is Weekly

Kennel Cleaning is also done Weekly-Unless a dog has an accident then kennel is cleaned upon incident.

Kennel area is Cleaned weekly

Dog Water Bowls and Food Bowls are cleaned every other day. Food and Water bowls also washed and soaked with 140+ degree water to kill all living and present bacteria.

Products and Services:

1 Week Board and Train: This is our freedom package, it is named that because at the end of the 1 week the dog will be able to come, sit, place, off, and break. With those commands in place the owner will be able to rest assure when they bring their dog to the dog park or if they have them off leash in their own yard.

2 Week Board and Train: This is our most famous training service, in this program the dog will gain the ability to demonstrate come, sit, down, place, heel, off, and break. Those commands at the end of the two weeks will all be able to be done completely off leash in any location we train(Only if the Location Allows Dogs to be Offleash).

[3]

12/28/2020

To whom it may concern:

Writing on behalf of my neighbor Phillip.

- I reside at 139 Wilson Ave my name is Sally Stieglbauer, I am aware of the dog training business run by him, and have never noticed any excessive barking.

There are many dogs residing in the neighborhood. Dogs bark it's a fact - I have had to work from home for most of this year due to Covid 19. I have been at home regularly this year. My son works 3rd shift and hasn't had a problem -

~~Feel~~ Feel free to contact me!

262-993-3631

Sally Stieglbauer

Google Maps 143 Wilson Ave

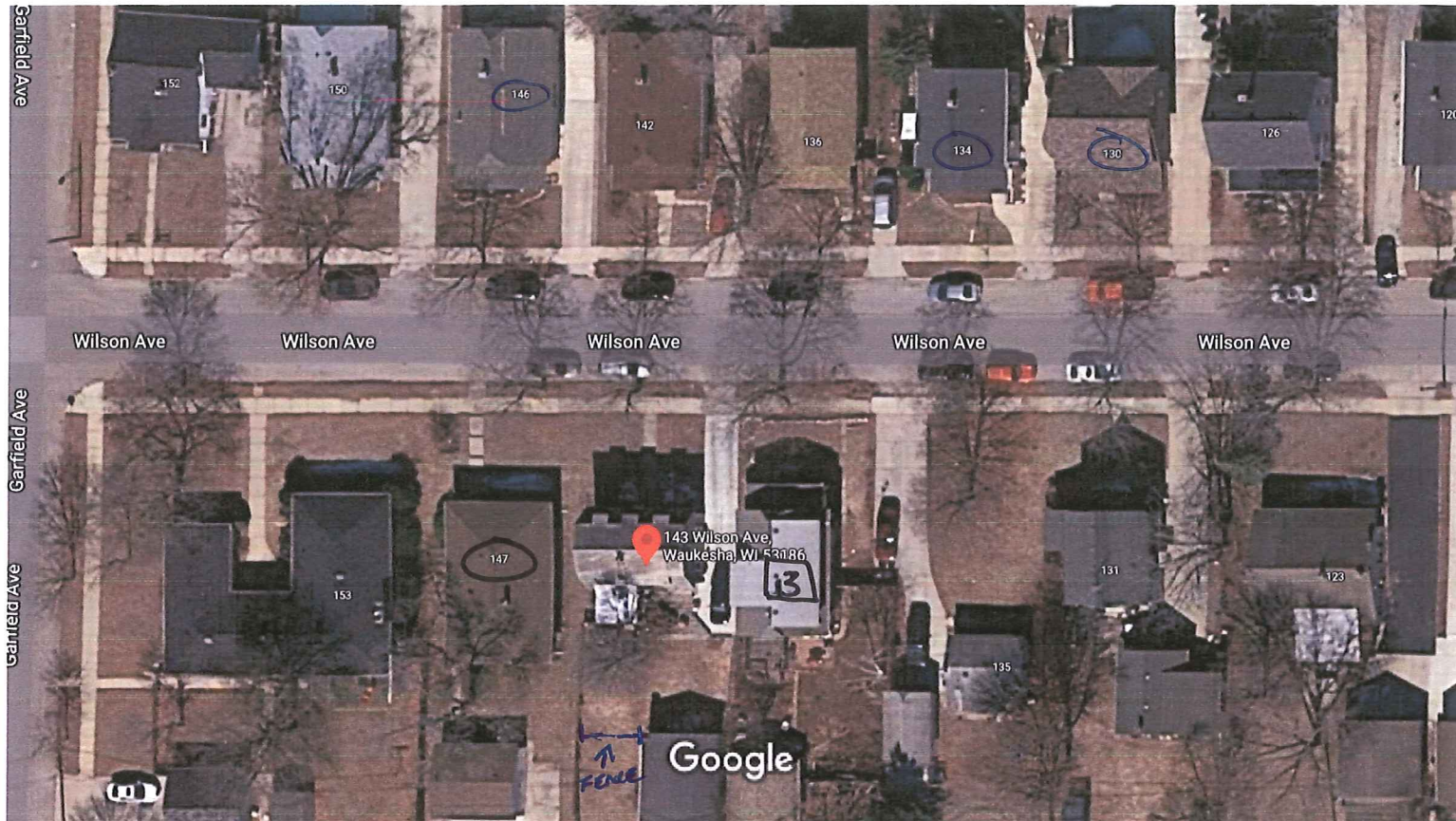

Imagery ©2020 Maxar Technologies, U.S. Geological Survey, Map data ©2020 20 ft

LETTER 1 - HOUSES 146, 134, 130

LETTER 2 - house 147

LETTER 3 - house 139

Brian White

147 Wilson Ave Waukesha, WI 53186
414-704-0844

December 24, 2020

To whom it may concern,

I am a direct neighbor to Philip Ludwig and have been for over the past year. During the time that Phillip has operated his dog training business, I have not observed any kind of issues related to traffic, excessive noise, or any other concerns. Our backyards are only separated by a 4-foot-high fence.

Please feel free to contact me with any additional questions.

Sincerely,

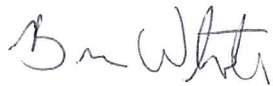
A handwritten signature in black ink that reads "Brian White". The signature is written in a cursive, slightly slanted style.

Brian White