



CITY OF WAUKESHA
DEPARTMENT OF COMMUNITY DEVELOPMENT
 City Hall, 201 Delafield Street, Room 200
 Waukesha, WI 53188
 Phone (262) 524-3750 Fax (262) 524-3751

CONDITIONAL USE PERMIT APPLICATION

This application must accompany a Plan Commission Application along with the required fee.
 The Plan Commission may not make a decision on this request if the property owner is not present at the meeting.

DATE: 2/13/2020

NEW APPLICATION AMENDMENT TO EXISTING CONDITIONAL USE PERMIT

NAME OF PROJECT OR BUSINESS: WEIDMANN ELECTRICAL TECHNOLOGY INC.

LOCATION OF USE: 402 TRAVIS LANE, UNIT 68 WAUKESHA, WI 53189

TYPE OF USE: TESTING OF ELECTRICAL INSULATING LIQUIDS

Is this a NEW use or is this use being relocated from somewhere else? NEW USE

If you are relocating a use, where are you relocating it from? _____

Do you operate a use in other locations? ? (Circle one) YES NO

If yes, please explain: WEIDMANN OPERATES NINE FACILITIES ACROSS N. AMERICA

Will the use be occupying an existing building or will you be building a new building? EXISTING NEW

Hours and days of operation: 8:00 - 5:00pm

Number of Employees: 5

Number of on-site parking stalls available: >50

Length of permit requested (6 month, 1 year, 2 year, permanent): PERMANENT

Current zoning: _____

Is a License required to operate this use? (Circle one) YES NO If yes, please attach a copy.

Name of licensing authority: _____

Will any hazardous materials be used? YES. COMPRESSED GASES, OILS, AND SOLVENTS.

The following information must be attached to process the permit:

- A site map showing the location of the proposed site.
- A site plan showing the location of building(s), parking, landscaping, etc.
- A floor plan of the building showing how it will be used for the proposed use.
- If an existing building, a photo of the building.
- If new, complete development plans must be submitted per the development guidelines.
- If facade changes are proposed, plans must be submitted showing changes.
- A business plan if there is one; otherwise answer the questions on the back.

Please Note: If approved, this permit will be issued to the applicant only and will not be transferrable. This application will become null and void if required fees and materials are not submitted at time of application. Any physical changes made to the building may require the installation of additional fire protection systems. Please contact the Fire Marshal for further discussion.

Please attach a copy of your Business Plan if you have one.

If you do not have written Business Plan or choose not to share it, please answer the following questions:

1. What business will you be in? WEIDMANN RECEIVES SMALL LIQUID SAMPLES FROM ELECTRICAL EQUIPMENT AND TESTS THEM FOR CHEMICAL, PHYSICAL, AND ELECTRICAL PROPERTIES.
2. Explain your business' daily operations. WE RECEIVE SAMPLES BY COURIER OF UPS/FEDX, PROCESS THEM FOR TESTING, AND PROVIDE DIAGNOSTIC REPORTS. WE ARE AN ISO17025 ACCREDITED ORGANIZATION.
3. How will business be managed on a daily basis? A REGIONAL MANAGER IS ON SITE AND SUPERVISES DAILY OPERATIONS OF 3-4 EMPLOYEES.
4. What are your products or services? ANALYTICAL AND DIAGNOSTIC TESTING OF ELECTRICAL INSULATING LIQUIDS.
5. Will your employees need additional parking? NO
6. Are employees required to have any certification(s)? NO
7. Who is the owner of the building or premises where your business will be conducted?
WALKESHA COMMERCE CENTER LLC
8. If you are not owner of the building or premises where your business will be conducted, do you have a lease agreement with the owner? YES
9. Are there any insurance requirements for your business? WE INSURE OUR EQUIPMENT ONLY
10. Will you have property insurance? No
11. Are there any noise considerations/concerns with your business operations? NO



EXHIBIT A

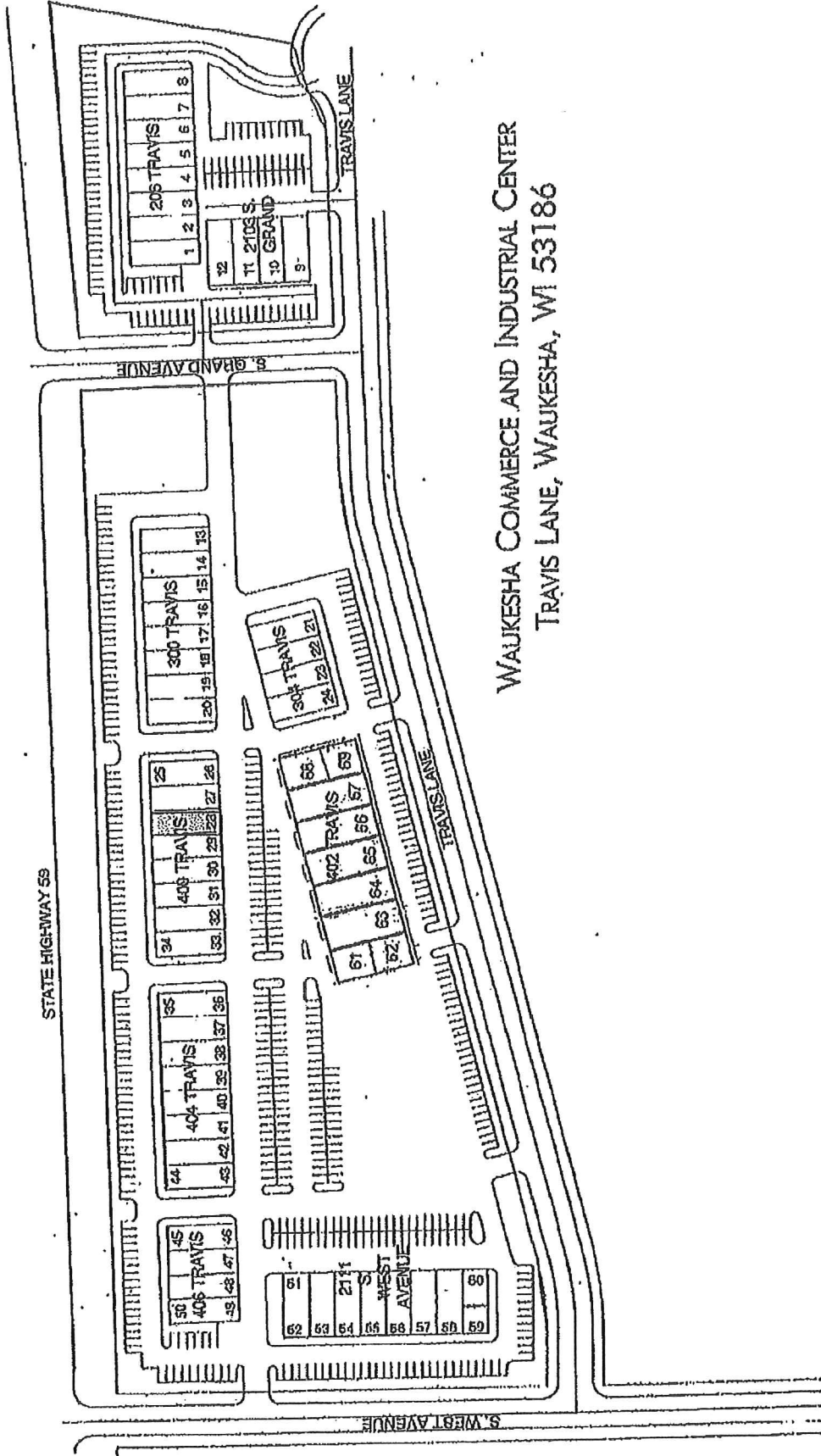

WAUKESHA COMMERCE AND INDUSTRIAL CENTER
 TRAVIS LANE, WAUKESHA, WI 53186

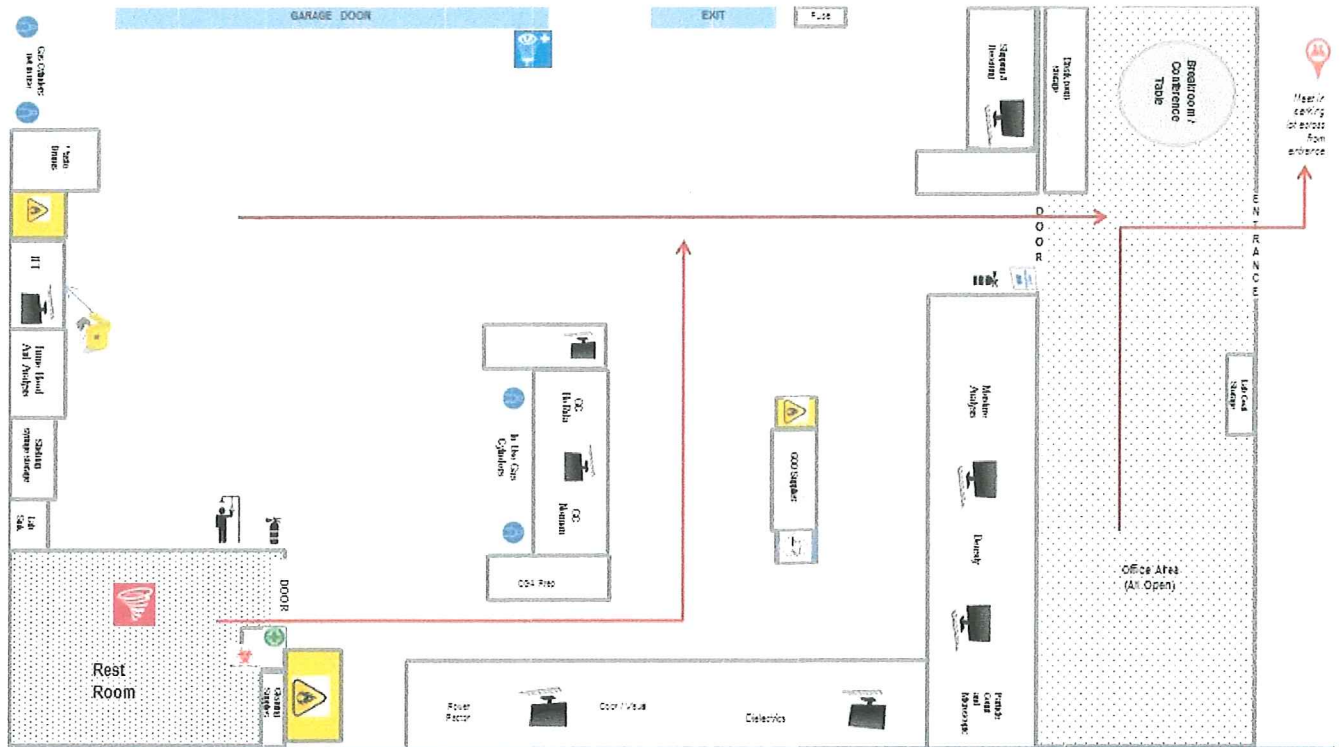

KEY										
Laboratory Area		Eye Wash Station		Flammable Cabinet		Corrosive Cabinet		Safety Shower		Meeting Place (Front parking lot)
Office / Restroom		Compressed Cylinders		Safety Binder		First Aid		Fire Extinguisher		Storm Shelter Area
Shelving / Storage		Spill Kit		Bloodborne Pathogen Kit						