

# PLANT SCHEDULE

ORNAMENTAL TREES	BOTANICAL / COMMON NAME	CONT	SIZE	NOTES	QTY
MB	Magnolia x 'Butterflies' / Magnolia	15 gal	2' Cal	6' HT (MIN.)	1
SHADE TREES					
GDE	Gymmodia dioica 'Espresso' / Espresso Coffeetree	B & B	2' Cal		1
DECIDUOUS SHRUBS					
Aml	Aronia melanocarpa UCONNAM166 TM / Low Scape Hedge Black Chokeberry	3 gal			6
Fb	Fothergilla x 'Beaver Creek' / Beaver Creek Fothergilla	3 gal			20
Haa	Hydrangea arborescens 'Annabelle' / Annabelle Smooth Hydrangea	3 gal	18" HT. (MIN.)		5
Ir	Ilex verticillata 'Red Sprite' / Red Sprite Winterberry	3 gal	18" SP. (MIN.)		1
Sst	Spiraea betulifolia 'Tor' / Birchleaf Spirea	2 gal	18" HT (MIN.)		15
EVERGREEN SHRUBS					
Jb	Juniperus Scopulorum 'Blue Arrow' / Blue Arrow Juniper	5 gal	36" SP. (MIN.)		5
Ps	Pinus mugo 'Slowmound' / Mugo Pine	3 gal			5
Te	Taxus x media 'Everlow' / Everlow Yew	3 gal			6
Toh	Thuja occidentalis 'Holmstrup' / Holmstrup Arborvitae	5 gal	6' HT (MIN.)		1
HERBACEOUS PERENNIALS					
asb	Allium tanguticum 'Summer Beauty' / Summer Beauty Allium	QUART			6
ae	Aster x 'Wood's Purple' / Hardy Aster	QUART			69
cmw	Calamintha nepeta 'Montrose White' / Montrose White Calamint	1 gal			5
expm	Echinacea x 'Pixie Meadowbrite' / Pixie Meadowbrite Purple Coneflower	1 gal			16
hc	Hemerocallis x 'Catherine Woodbery' / Catherine Woodbery Daylily	1 gal			38
hp	Hemerocallis x 'Pardon Me' / Pardon Me Daylily	1 gal			30
ha	Heuchera villosa 'Autumn Bride' / Autumn Bride Coral Bell	1 gal			13
LD	Ligularia dentata 'Desdemona' / Desdemona Ligularia	1 gal			10
ly	Rudbeckia speciosa 'Vietie's Little Suzy' / Black-eyed Susan	QUART			25
ts	Tiarella x 'Spring Symphony' / Spring Symphony Foamflower	QUART			45
ORNAMENTAL GRASSES					
pvz	Panicum virgatum 'Shenandoah' / Shenandoah Switch Grass	1 gal			5
sa	Setaria autumnalis / Autumn Moor Grass	QUART			33
BULBS					
nif	Narcissus x 'Ice Follies' / Ice Follies Daffodil	BULB	16 cm	Clusters of 5-7 bulbs spaced evenly where shown on plan	50
ta	Tulipa x 'Triple A' / Triple A Tulip	BULB	16 cm		50

## NOTES

- CONTRACTOR IS RESPONSIBLE FOR FIELD VERIFICATION OF ALL EXISTING SITE ELEMENTS. CONTRACTOR SHALL CONTACT DIGGERS HOT LINE FOR UNDERGROUND UTILITY LOCATIONS.
- CONTRACTOR SHALL PROTECT BENCHMARKS.
- ALL WRAPPINGS, WIRE BASKETS, BURLAP, AND OTHER MISCELLANEOUS MATERIAL SHALL BE COMPLETELY REMOVED FROM ALL SHRUB AND TREE ROOT BALLS PRIOR TO INSTALLATION.
- CONTRACTOR SHALL REPLACE IN KIND AND QUANTITY ALL EXISTING FEATURES THAT ARE DAMAGED OUTSIDE OF THE SCOPE SHOWN ON THE WORKING DRAWINGS.
- ANY LAWN OR LANDSCAPED AREAS OUTSIDE OF THE CONSTRUCTION BOUNDARY THAT ARE DISTURBED SHALL BE RE-SEEDDED AND/OR REPAIRED WITH ORIGINAL MATERIALS AND TO PRE-DISTURBANCE STANDARDS AT NO COST TO THE OWNER OR CITY.
- CONTRACTOR IS RESPONSIBLE FOR WATERING AND MAINTENANCE OF PLANT MATERIAL - SEE SPECIFICATIONS FOR MORE INFORMATION.
- CONTRACTOR SHALL THOROUGHLY REVIEW ALL SPECIFICATION SECTIONS RELATED TO SOIL PREPARATION AND TURF, GRASSES, AND PLANTS (SECTIONS 32.90.00 & 32.93.00). THESE SECTIONS PROVIDE ADDITIONAL DETAILED INFORMATION ON MATERIALS AND SET STANDARDS FOR QUALITY AND INSTALLATION REQUIREMENTS.
- CONTRACTOR WILL BE REQUIRED TO SUBMIT TOPSOIL TEST RESULTS PER SPECIFICATION SECTION 32.91.13 PRIOR TO PLACEMENT OF SOIL MATERIALS ON THIS PROJECT.

## LEGEND

- PROJECT LIMITS
- RIGHT OF WAY
- SHOVEL CUT EDGE
- [Pattern] PLANTING BED WITH BARK MULCH
- [Pattern] SEEDED LAWN

## 1 PLANTING PLAN

SCALE: 1"=10'-0"

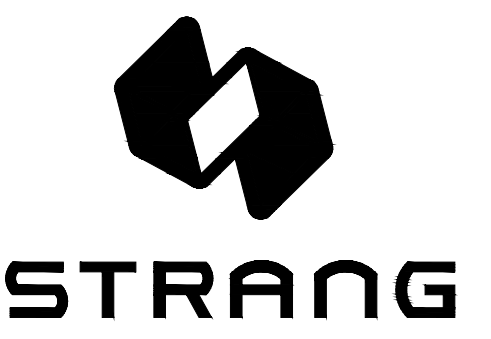
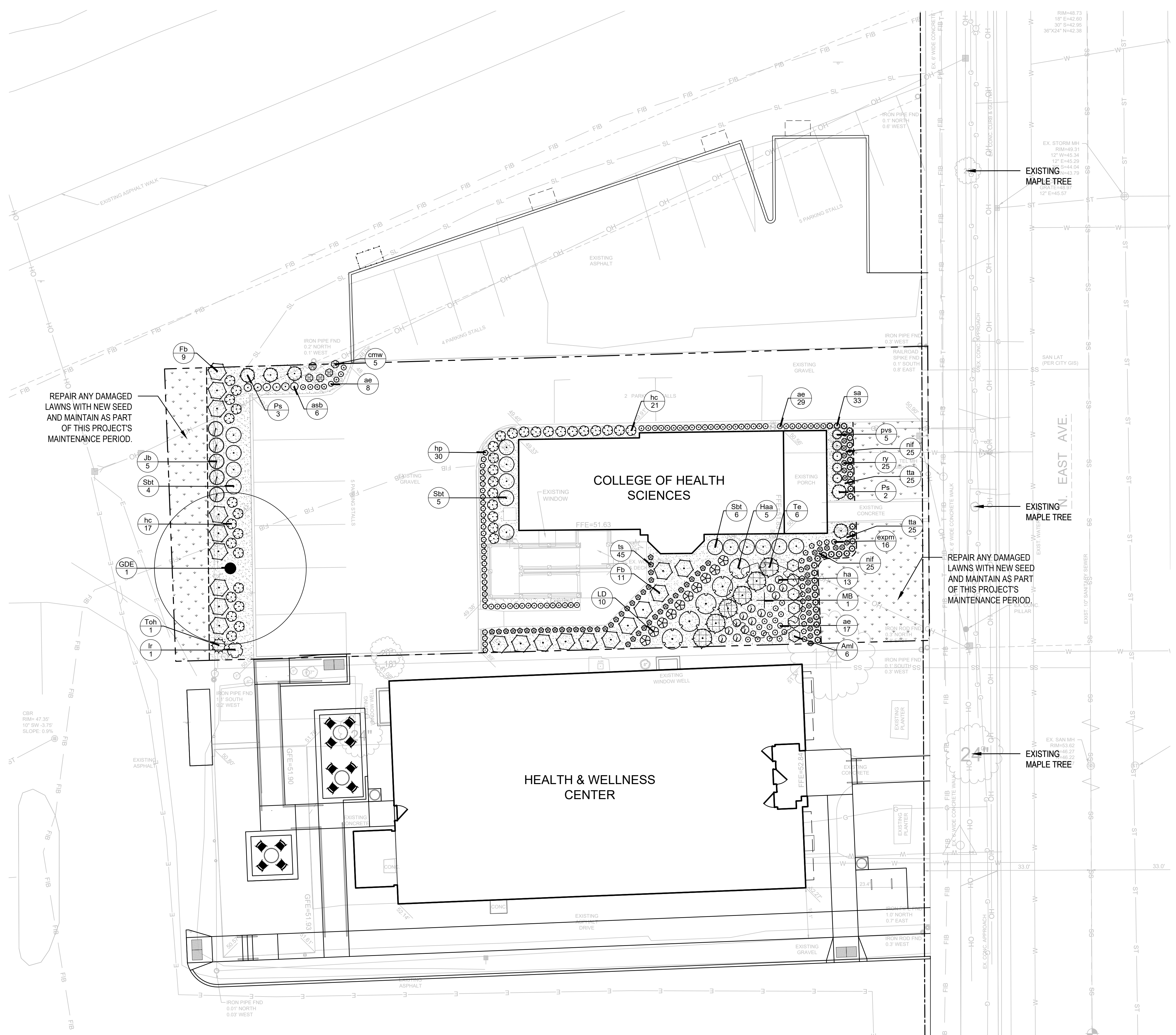

ARCHITECTURE  
ENGINEERING  
INTERIOR DESIGN  
MADISON, WI | WAUKESHA, WI



KEYPLAN

COPYRIGHT STRANG, INC. 2020

NO.	DATE	DESCRIPTION

CARROLL UNIVERSITY HEALTH AND WELLNESS CENTER  
304 N. EAST AVENUE  
WAUKESHA, WI 53186  
DATE: 12/28/2020  
DRAWING SET CD  
PROJECT NO. 2020080  
**NOT FOR CONSTRUCTION**  
Planting Plan

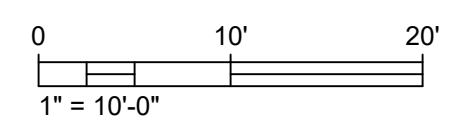

**L102**