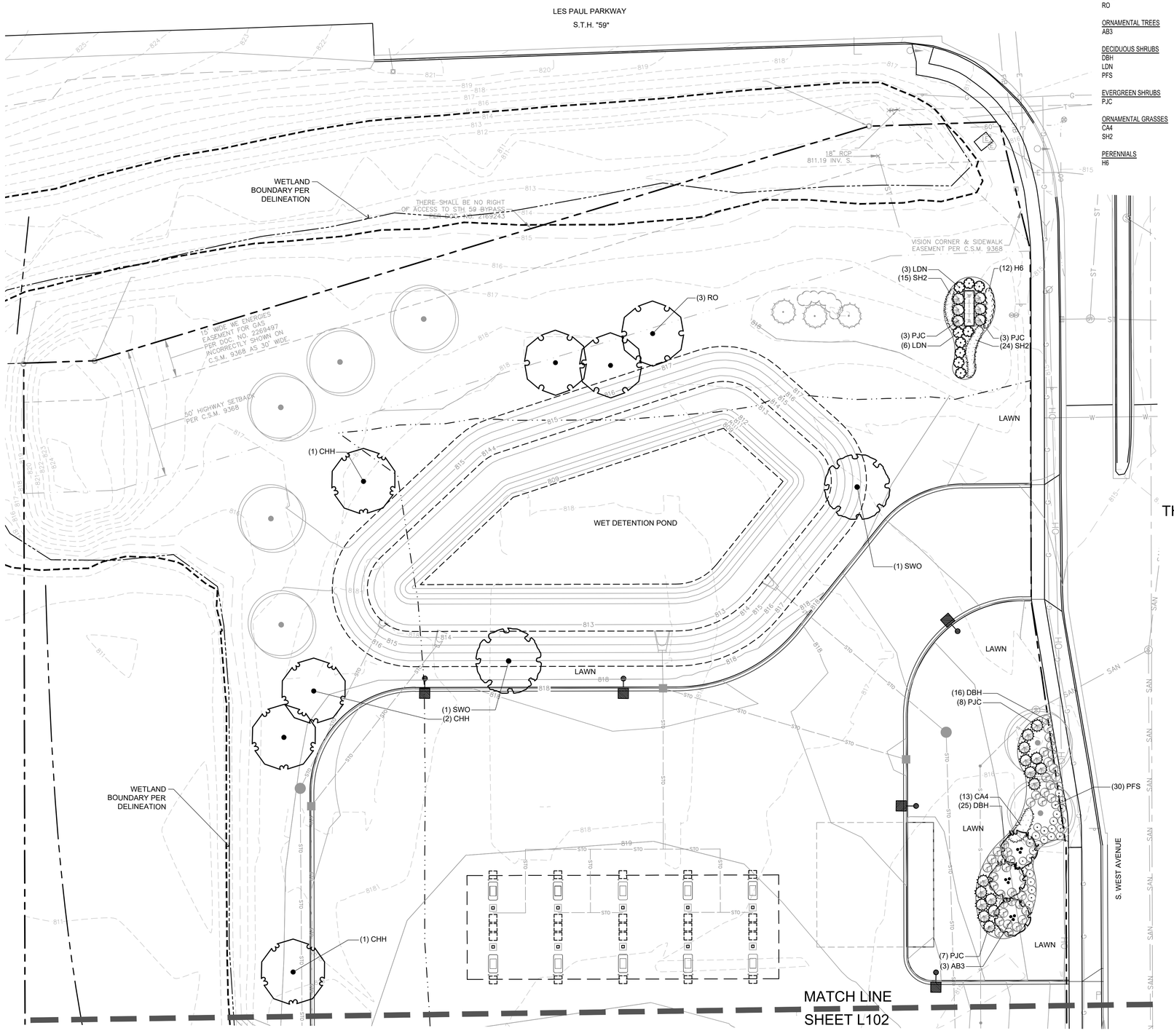

PLANT SCHEDULE NORTH

DECIDUOUS TREES	QTY	COMMON NAME	BOTANICAL NAME	SIZE	ROOT	REMARKS
CHH	4	Chicagoland Hackberry	Celtis occidentalis `Chicagoland`	2 1/2" CAL	B&B	Full, matching heads
SWO	2	Swamp White Oak	Quercus bicolor	2 1/2" CAL	B&B	Full, matching heads
RO	3	Red Oak	Quercus rubra	2 1/2" CAL	B&B	Full, matching heads
ORNAMENTAL TREES	**QTY**	**COMMON NAME**	**BOTANICAL NAME**	**SIZE**	**ROOT**	**REMARKS**
AB3	3	Autumn Brilliance Serviceberry	Amelanchier x grandiflora `Autumn Brilliance`	6' - 7' HT	B&B	Clump, min. 3 stems
DECIDUOUS SHRUBS	**QTY**	**COMMON NAME**	**BOTANICAL NAME**	**SIZE**	**ROOT**	**REMARKS**
DBH	41	Dwarf Bush Honeysuckle	Diervilla lonicera	18" HT	CONT.	
LDN	9	Little Devil Dwarf Ninebark	Physocarpus opulifolius `Little Devil` TM	24" HT	CONT.	
PFS	30	Pink-a-licious Fritsch Spirea	Spiraea fritschiana `J.N. Select A`	18" HT	CONT.	
EVERGREEN SHRUBS	**QTY**	**COMMON NAME**	**BOTANICAL NAME**	**SIZE**	**ROOT**	**REMARKS**
PJC	21	Kallay Compact Pfitzer Juniper	Juniperus chinensis `Kallays Compact`	18"SPD	CONT.	
ORNAMENTAL GRASSES	**QTY**	**COMMON NAME**	**BOTANICAL NAME**	**SIZE**	**ROOT**	**REMARKS**
CA4	13	Karl Foerster Feather Reed Grass	Calamagrostis x acutiflora `Karl Foerster`	1 GAL	POT	24" Spacing
SH2	39	Tara Prairie Dropseed	Sporobolus heterolepis `Tara`	1 GAL	POT	18" Spacing
PERENNIALS	**QTY**	**COMMON NAME**	**BOTANICAL NAME**	**SIZE**	**ROOT**	**REMARKS**
H6	12	Little Business Daylily	Hemerocallis x `Little Business`	4 1/2"	POT	24" Spacing

EXISTING DECIDUOUS TREE TO REMAIN

EXISTING EVERGREEN TREE TO REMAIN

EXISTING SHRUBS TO REMAIN

GENERAL LANDSCAPE NOTES

- ALL DETAILS AND SPECIFICATIONS TO BE DETERMINED ON FINAL LANDSCAPE PLANS.
- ALL PLANTINGS SHALL COMPLY WITH STANDARDS AS DESCRIBED IN AMERICAN STANDARD OF NURSERY STOCK - ANSI Z60.1 (LATEST VERSION)
- MULCH: ALL PLANTING BEDS TO RECEIVE 3" DEEP LAYER OF SHREDDED HARDWOOD BARK MULCH.
- TURF SEED: DURABLE, PREMIUM COMMERCIAL BLEND.

THIS PLAN IS FOR MUNICIPAL REVIEW
NOT FOR BIDDING
OR CONSTRUCTION PURPOSES

SCALE: 1" = 20'

PLOTTING NOTE: PLANS PLOTTED TO 11x17 SHEET SIZE ARE ½ SCALE- 1"=10'.

CONTRACTOR SHALL PROVIDE EROSION CONTROL FACILITIES IN ACCORDANCE WITH THE CITY OF WAUKESHA EROSION CONTROL ORDINANCE, THE WISCONSIN DNR STORMWATER CONSTRUCTION AND POST CONSTRUCTION TECHNICAL STANDARDS, WDNR PERMIT CONDITIONS, AND THESE DOCUMENTS; THE MOST STRINGENT TO APPLY.

THE LOCATIONS OF EXISTING UTILITY INSTALLATIONS AS SHOWN ON THIS PLAN ARE APPROXIMATE. THERE MAY BE OTHER UNDERGROUND UTILITY INSTALLATIONS WITHIN THE PROJECT AREA THAT ARE NOT SHOWN.

811 Know what's **below.** **Call** before you dig.

R.A.SMITH ASSUMES NO RESPONSIBILITY FOR DAMAGES, LIABILITY OR COSTS RESULTING FROM CHANGES OR ALTERATIONS MADE TO THIS PLAN WITHOUT THE EXPRESSED WRITTEN CONSENT OF R.A.SMITH

KWIK TRIP

KWIK STAR

KWIK TRIP, Inc.
P.O. BOX 2107
1626 OAK STREET
LA CROSSE, WI 54602-2107
PH. (608) 781-8988
FAX (608) 781-8960

raSmith
CREATIVITY BEYOND ENGINEERING
16745 W. Bluemound Road
Brookfield, WI 53005-5938
(262) 781-1000
rasmith.com

LANDSCAPE PLAN - NORTH

CONVENIENCE STORE #970

2106 S. WEST AVENUE
WAUKESHA, WI

#	DATE	DESCRIPTION

DRAWN BY	RAS
SCALE	GRAPHIC
PROJ. NO.	3190495
DATE	2020-05-04
SHEET	L1.1