

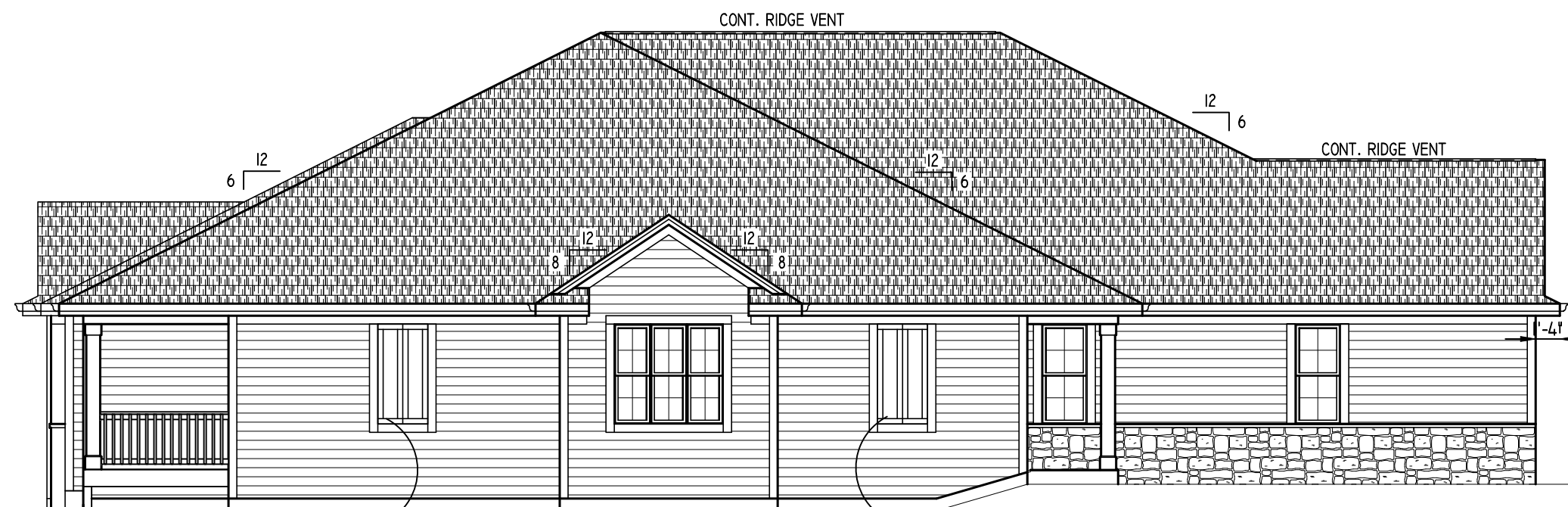

REAR ELEVATION  
SCALE: 1/8" = 1'-0"

- EXTERIOR MATERIALS**
- ROOFING: PRO 30 DIMENSIONAL SHINGLES.
  - SIDING: PREFINISHED HARDI PLANK SIDING.
  - 5/4x6 & 5/4x4 MIRATEC CORNERS BOARDS.
  - 5/4x6 MIRATEC TRIM WINDOW.
  - FASCIA: 8" ALUMINUM CLAD.
  - SOFFIT: VENTED ALUMINUM.
  - RAKE FASCIA: 6" ALUMINUM CLAD.
  - RAKE TRIM: 3" ALUMINUM CLAD.
  - RAKE FRIEZE: 5/4x6 MIRATEC.
  - FIXTURE BLOCKS: VINYL J-BLOCK; PAINTED MIRATEC @ STONE AREAS.
  - GARAGE JAMB: PAINTED MIRATEC.
  - (1) ROW (3'-0" WIDE) ICE & WATER SHIELD ENTIRE LENGTH ALL VALLEYS
  - ICE & WATER SHIELD AS REQUIRED @ SADDLES.



LEFT ELEVATION

NOTE: HEEL HEIGHTS ARE AS FOLLOWS:  
 -6:12 ROOF PITCH (8 3/8" HEEL) W/ 1'-4" OVERHANG @ FIRST FLOOR  
 -7.699:12 ROOF PITCH (10 5/8" HEEL) W/ 1'-4" OVERHANG @ FIRST FLOOR  
 -8:12 ROOF PITCH (11 1/16" HEEL) W/ 1'-4" OVERHANG @ FIRST FLOOR



RIGHT ELEVATION



FRONT ELEVATION  
SCALE: 1/4" = 1'-0"

TALLGRASS VILLAS  
4/5/22

Model: SABRINA  
Elevation: TRANSITIONAL  
Plan: #1600  
Series: ----  
Sheet: #600

**BIELINSKI HOMES**  
 1830 Meadow Lane, Suite A • Pewaukee, WI 53072 • (262) 542-9494

Built for:  
TALLGRASS VILLAS

Job Number: ----

Phase: BASE PLANS

Date	By	Revision

Drawn By: GRB Wkst Date: ----  
 Plan Date: 05/20/2020 Release Date: ----

Technical Data:  
 SQUARE FOOTAGE:  
 1ST FLOOR - 1600 SQ. FT.  
 OPEN VOLUME - N/A  
 TOTAL 1600 SQ. FT.

UNIT 1 GARAGE AREA - 506 SQ. FT.  
 UNIT 2 GARAGE AREA - 484 SQ. FT.  
 OVERALL WIDTH - 64'-0"  
 OVERALL DEPTH - 82'-0"

Model: SABRINA  
 Elevation: TRANSITIONAL  
 Plan: #1600 Series: ----  
 Sheet Title

ELEVATIONS



REAR ELEVATION  
SCALE: 1/8" = 1'-0"

- EXTERIOR MATERIALS**
- ROOFING: PRO 30 DIMENSIONAL SHINGLES.
  - SIDING: PREFINISHED HARDI PLANK SIDING.
  - 5/4x6 & 5/4x4 MIRATEC CORNERS BOARDS.
  - 5/4x6 MIRATEC TRIM WINDOW.
  - FASCIA: 8" ALUMINUM CLAD.
  - SOFFIT: VENTED ALUMINUM.
  - RAKE FASCIA: 6" ALUMINUM CLAD.
  - RAKE TRIM: 3" ALUMINUM CLAD.
  - RAKE FRIEZE: 5/4x6 MIRATEC.
  - FIXTURE BLOCKS: VINYL J-BLOCK; PAINTED MIRATEC @ STONE AREAS.
  - GARAGE JAMB: PAINTED MIRATEC.
  - (1) ROW (3'-0" WIDE) ICE & WATER SHIELD ENTIRE LENGTH ALL VALLEYS
  - ICE & WATER SHIELD AS REQUIRED @ SADDLES.

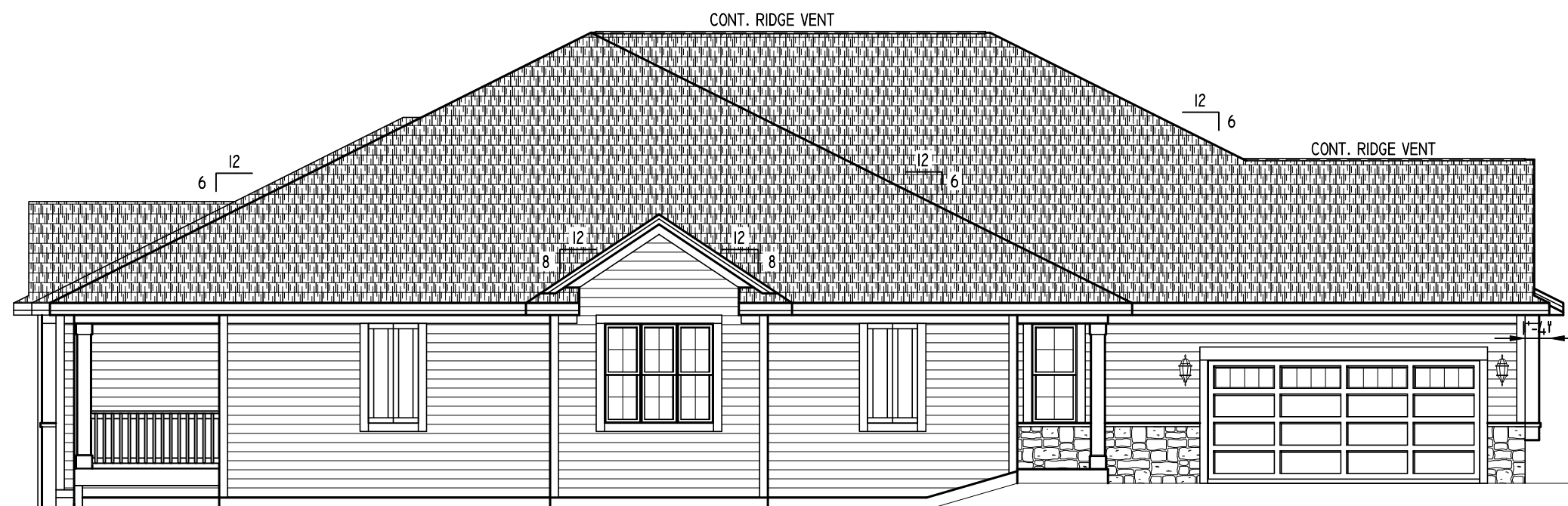

LEFT ELEVATION

NOTE: HEEL HEIGHTS ARE AS FOLLOWS:  
 -6:12 ROOF PITCH (8 3/8" HEEL) W/ 1'-4" OVERHANG @ FIRST FLOOR  
 -7.699:12 ROOF PITCH (10 5/8" HEEL) W/ 1'-4" OVERHANG @ FIRST FLOOR  
 -8:12 ROOF PITCH (11 1/16" HEEL) W/ 1'-4" OVERHANG @ FIRST FLOOR

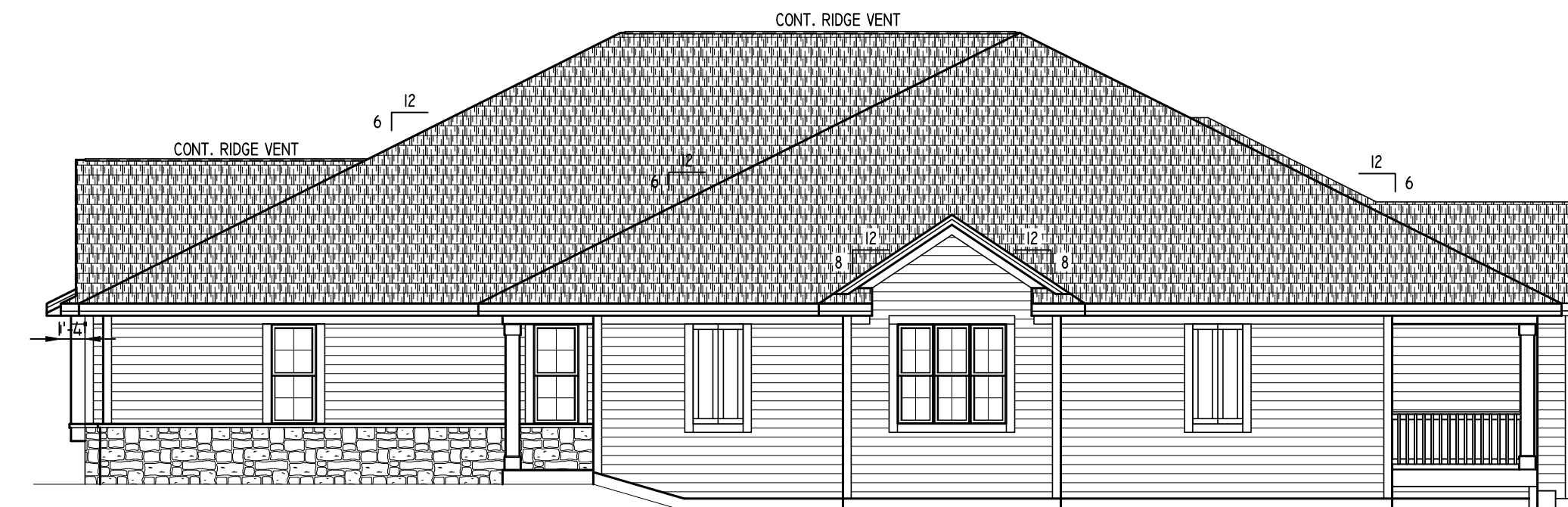

RIGHT ELEVATION



FRONT ELEVATION  
SCALE: 1/4" = 1'-0"

TALLGRASS VILLAS  
4/5/22

Model: SABRINA  
Elevation: TRANSITIONAL  
Plan: #1600  
Series: ----  
Sheet: #600

**BIELINSKI HOMES**  
1830 Meadow Lane, Suite A • Pewaukee, WI 53072 • (262) 542-9494

Built for:  
**TALLGRASS VILLAS**

Job Number: ----

Phase: BASE PLANS

Date	By	Revision

Drawn By: GRB Wkst Date: ----  
 Plan Date: 05/20/2020 Release Date: ----

Technical Data:  
**SQUARE FOOTAGE:**  
 1ST FLOOR - 1600 SQ. FT.  
 OPEN VOLUME - N/A  
 TOTAL 1600 SQ. FT.

UNIT 1 GARAGE AREA - 506 SQ. FT.  
 UNIT 2 GARAGE AREA - 484 SQ. FT.  
 OVERALL WIDTH - 64'-0"  
 OVERALL DEPTH - 82'-0"

Model: SABRINA  
Elevation: TRANSITIONAL  
Plan: #1600 Series: ----

Sheet Title  
**ELEVATIONS**



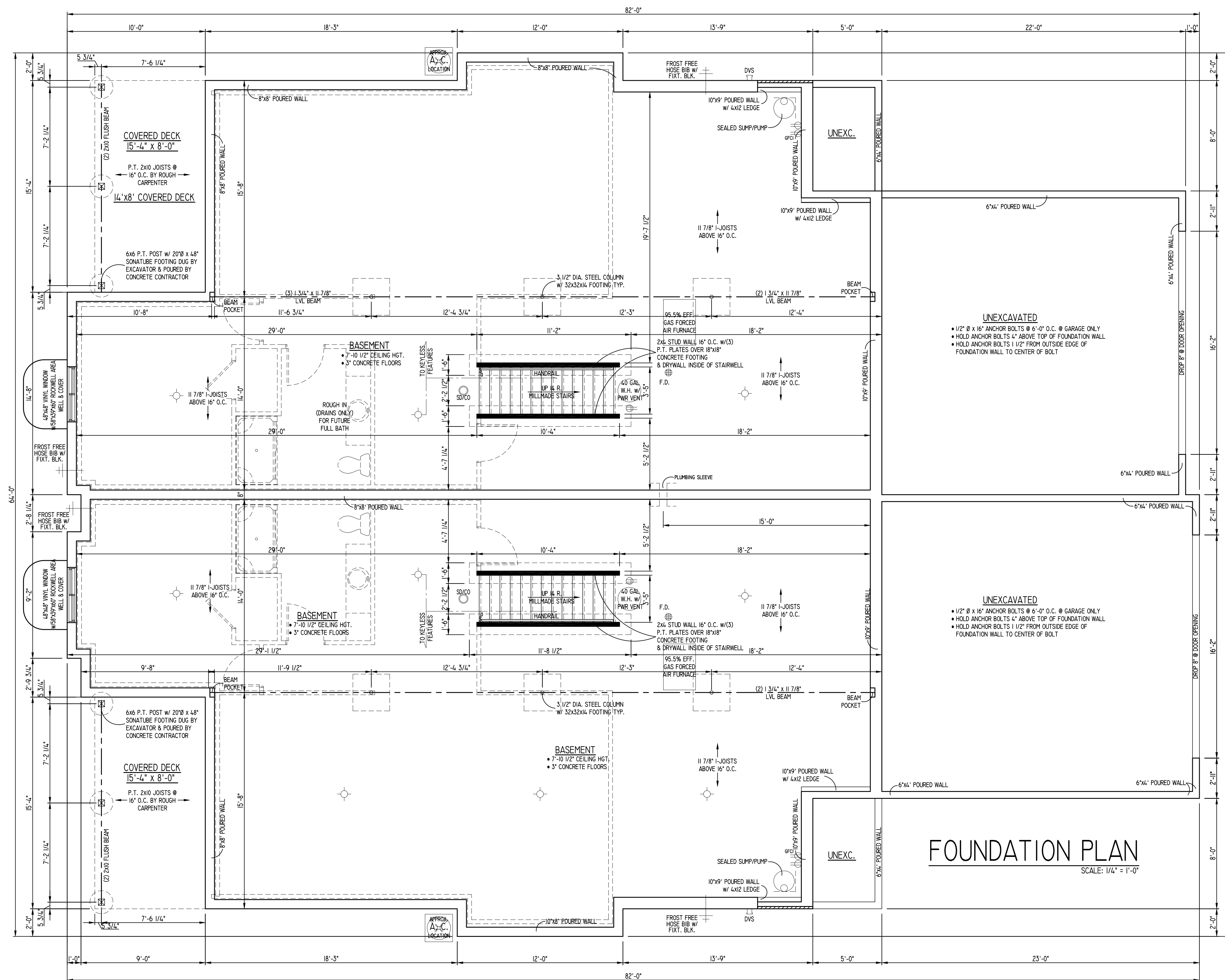

**FOUNDATION PLAN**  
SCALE: 1/4" = 1'-0"

Model: SABRINA  
Elevation: TRANSITIONAL  
Plan: #1600  
Series: ----  
Page: #600

**BIELINSKI HOMES**  
1830 Meadow Lane, Suite A • Pewaukee, WI 53072 • (262) 542-9494

Built for:  
**TALLGRASS VILLAS**

Job Number: ----

Phase: **BASE PLANS**

Date	By	Revision
05/20/2020	GRB	1

Drawn By: GRB  
Plan Date: 05/20/2020

Technical Data:  
**SQUARE FOOTAGE:**  
1ST FLOOR - 1600 SQ. FT.  
OPEN VOLUME - N/A  
TOTAL 1600 SQ. FT.  
UNIT 1 GARAGE AREA - 506 SQ. FT.  
UNIT 2 GARAGE AREA - 484 SQ. FT.  
OVERALL WIDTH - 64'-0"  
OVERALL DEPTH - 82'-0"

Model: SABRINA  
Elevation: TRANSITIONAL  
Plan: #1600  
Series: ----  
Sheet Title: **FOUNDATION PLAN**

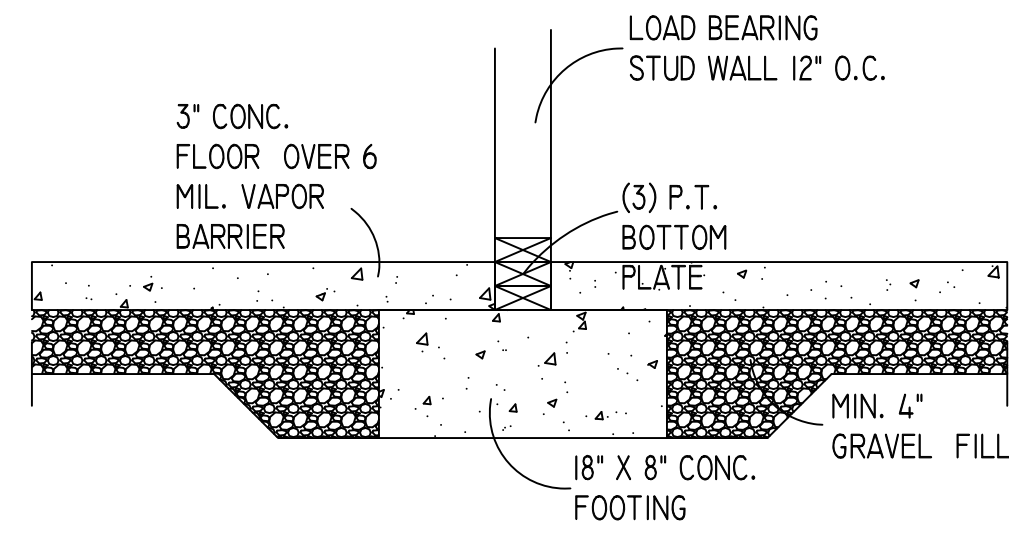

S-8 BASEMENT BEARING WALL

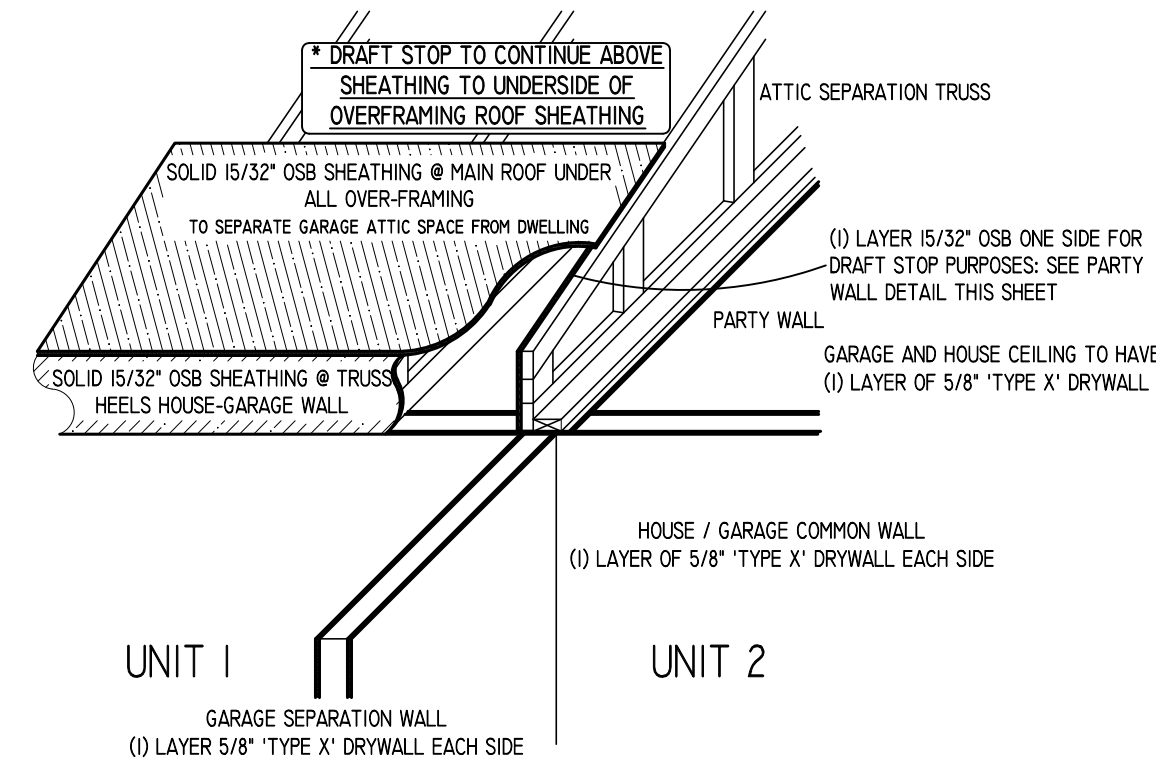

3 CONDO UNIT FIRE SEPARATION

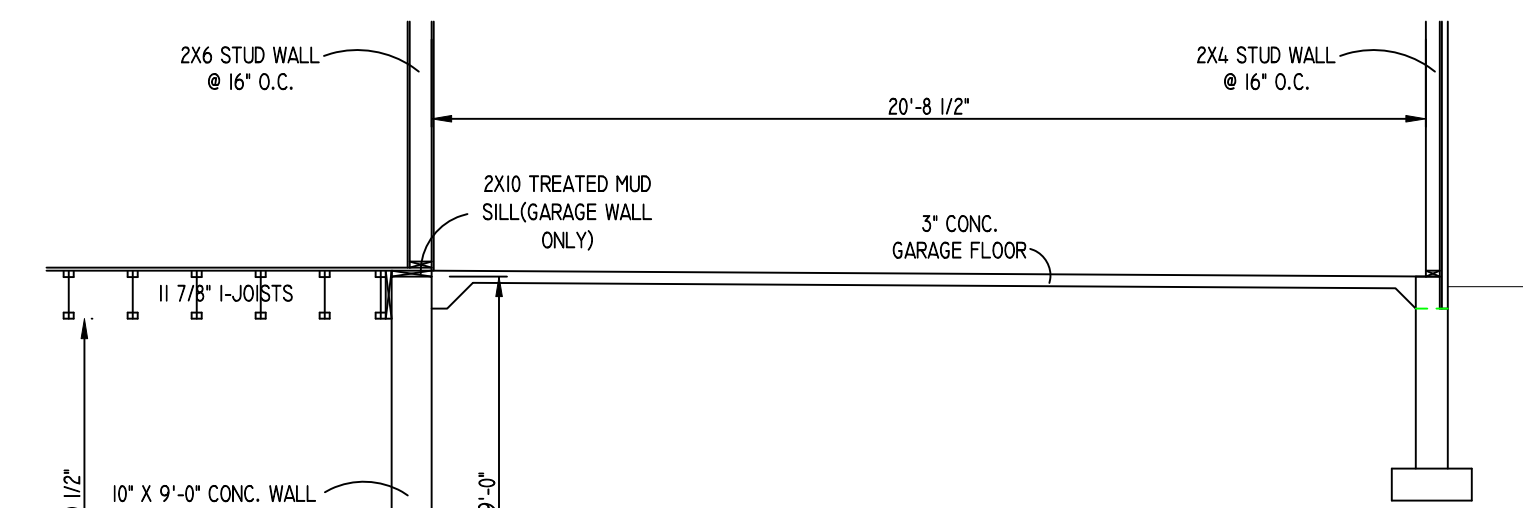

08 GARAGE SECTION  
1/4" = 1'-0"

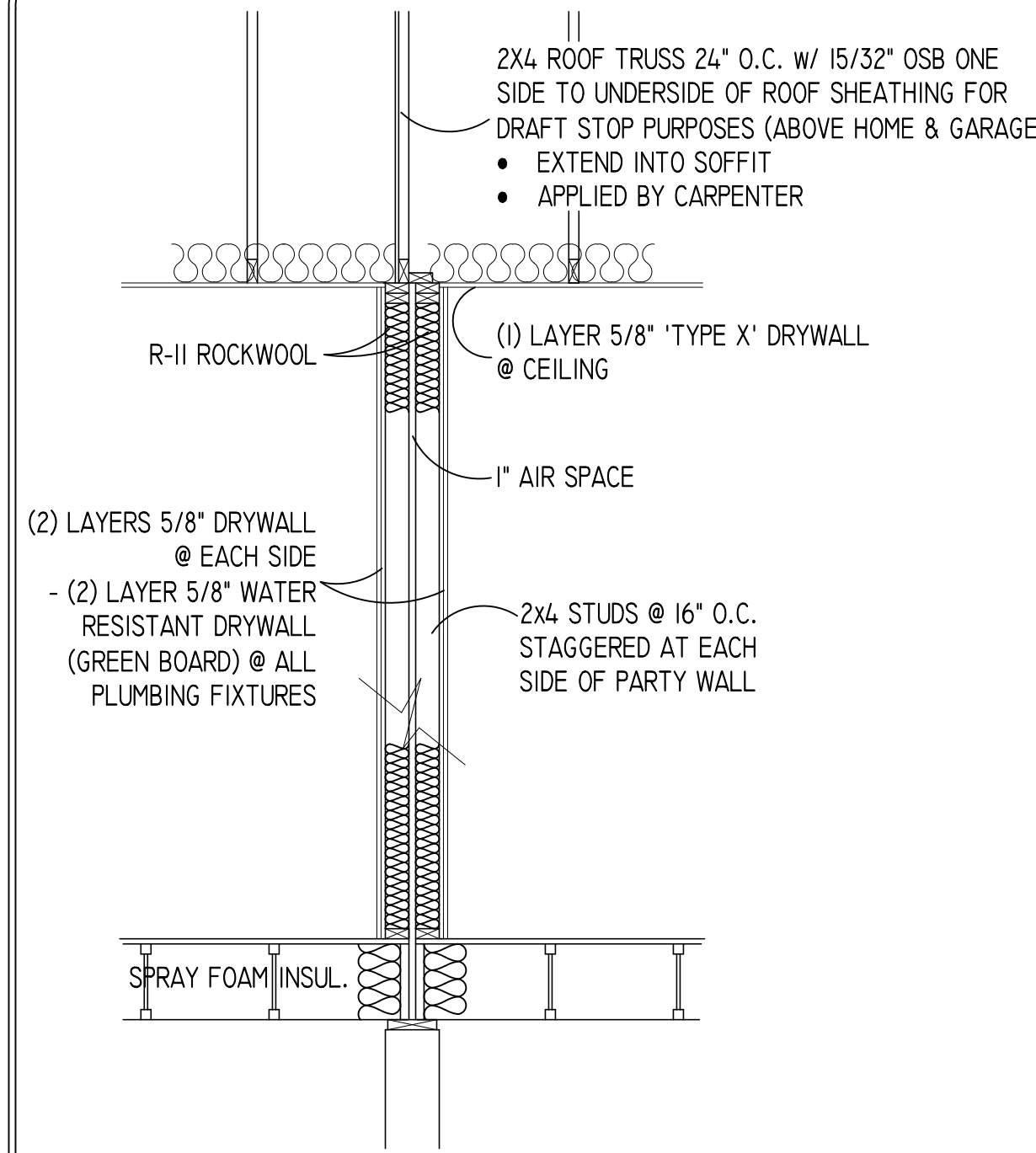

2 PARTY WALL DETAIL  
SCALE: 1/2" = 1'-0"

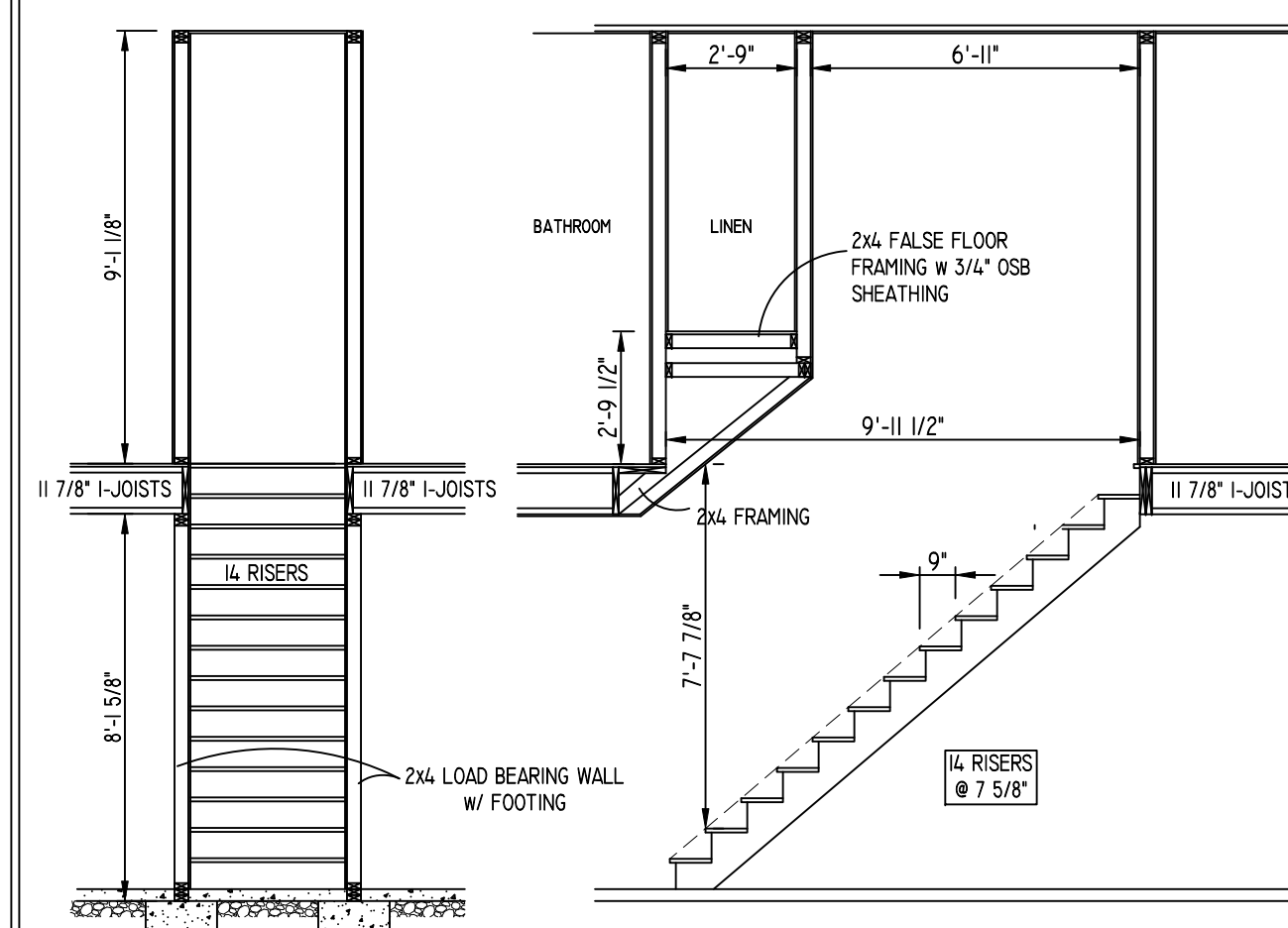

02 STAIR SECTION  
SCALE: 1/4" = 1'-0"

02A STAIR SECTION  
SCALE: 1/4" = 1'-0"

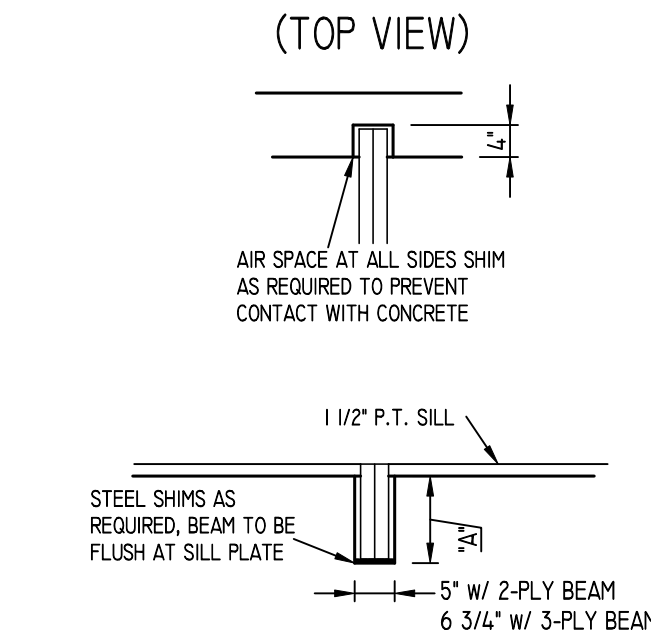

S-9 BEAM POCKET DETAIL  
WOOD BEAMS ONLY

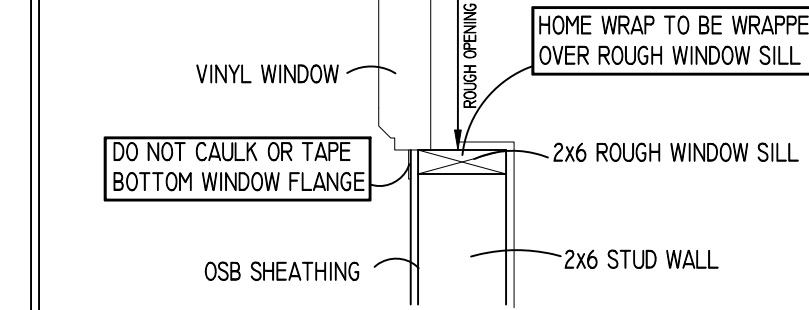

S-15 WINDOW SILL DETAIL  
SCALE: 1/4" = 1'-0"

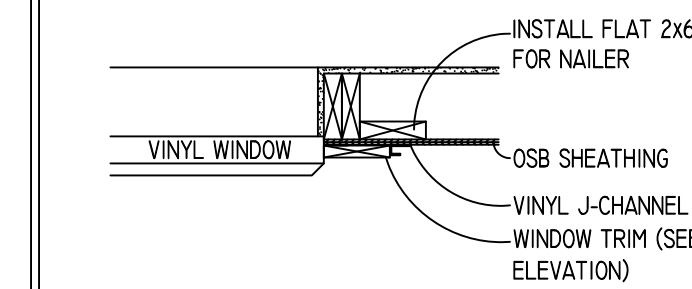

S-16 WINDOW TRIM DETAIL  
SCALE: 3/4" = 1'-0"

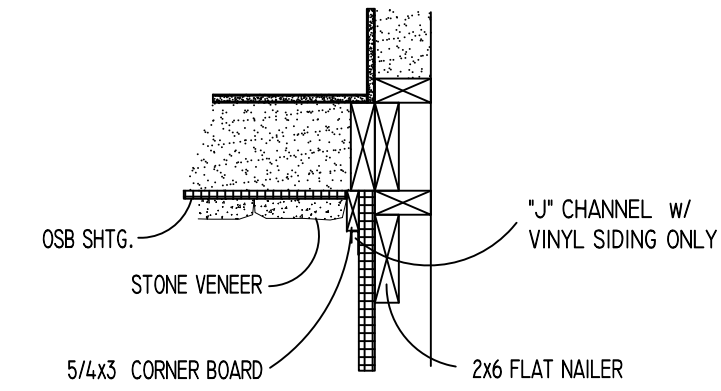

E-8 STONE INSIDE CORNER DETAIL

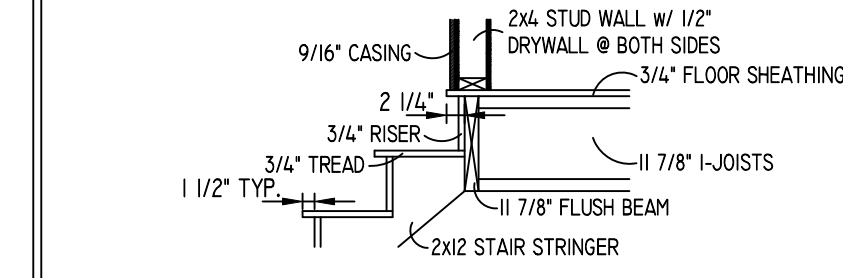

S-11 ENLARGED STAIR SECTION  
SCALE: 1/2" = 1'-0"

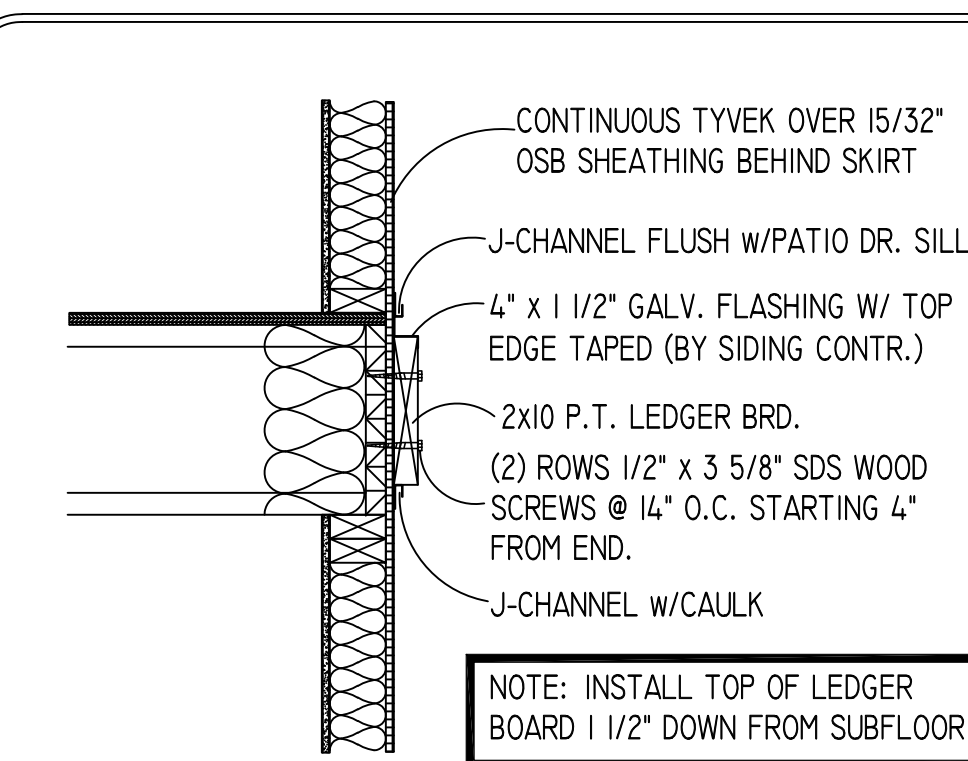

S-10 DECK LEDGER DETAIL

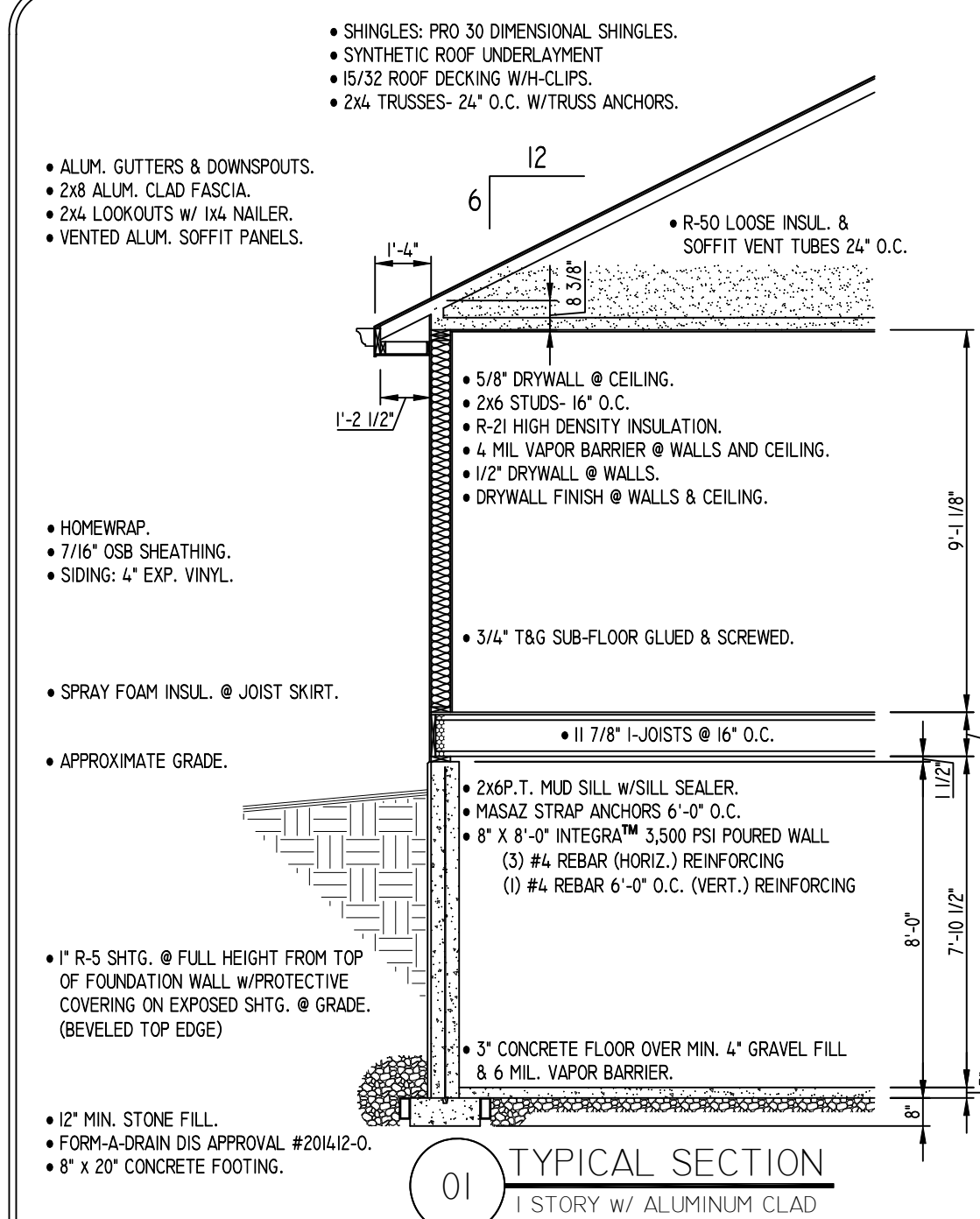

01 TYPICAL SECTION  
1 STORY W/ ALUMINUM CLAD

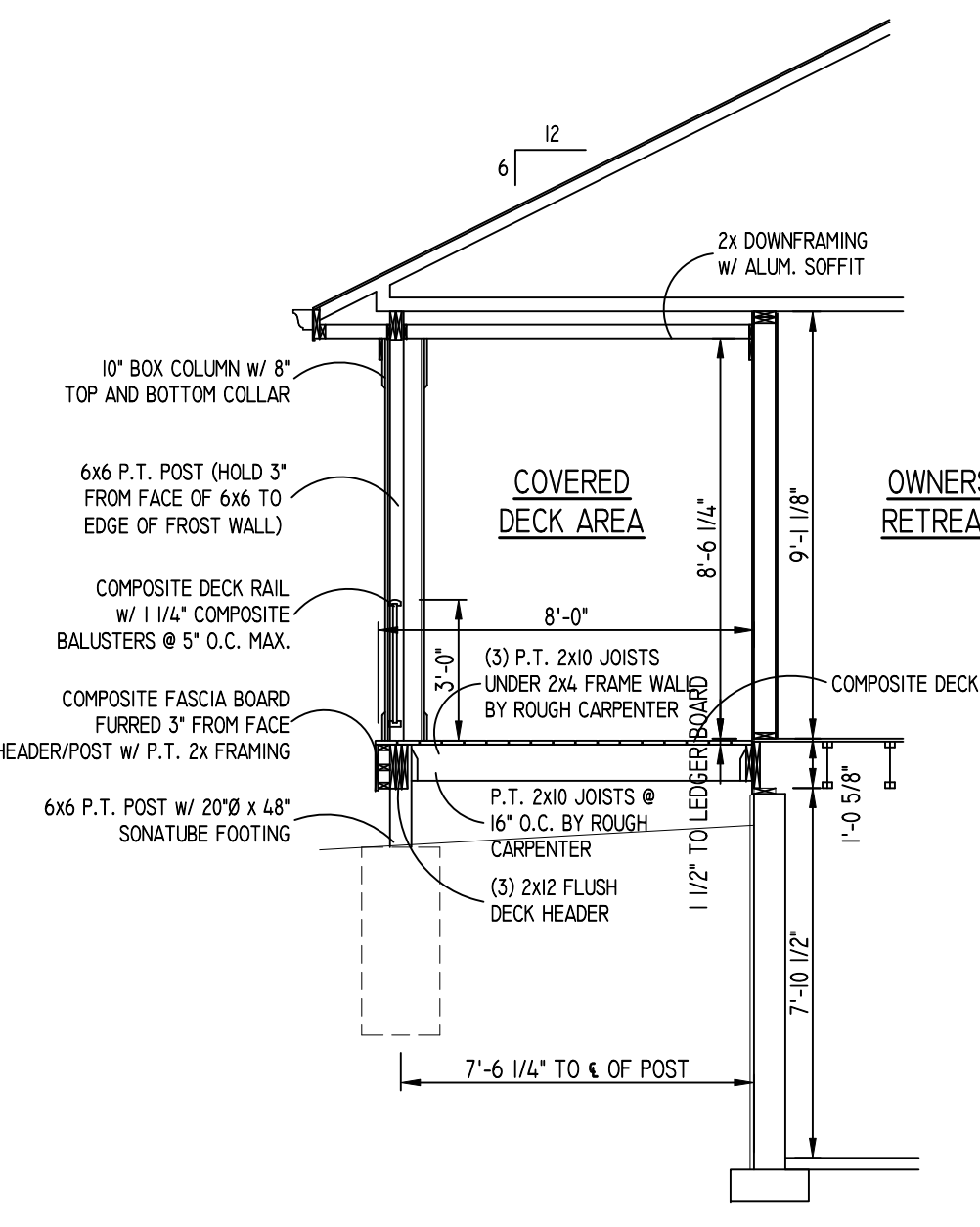

13 COVERED LIVING AREA SECTION  
1/4" = 1'-0"

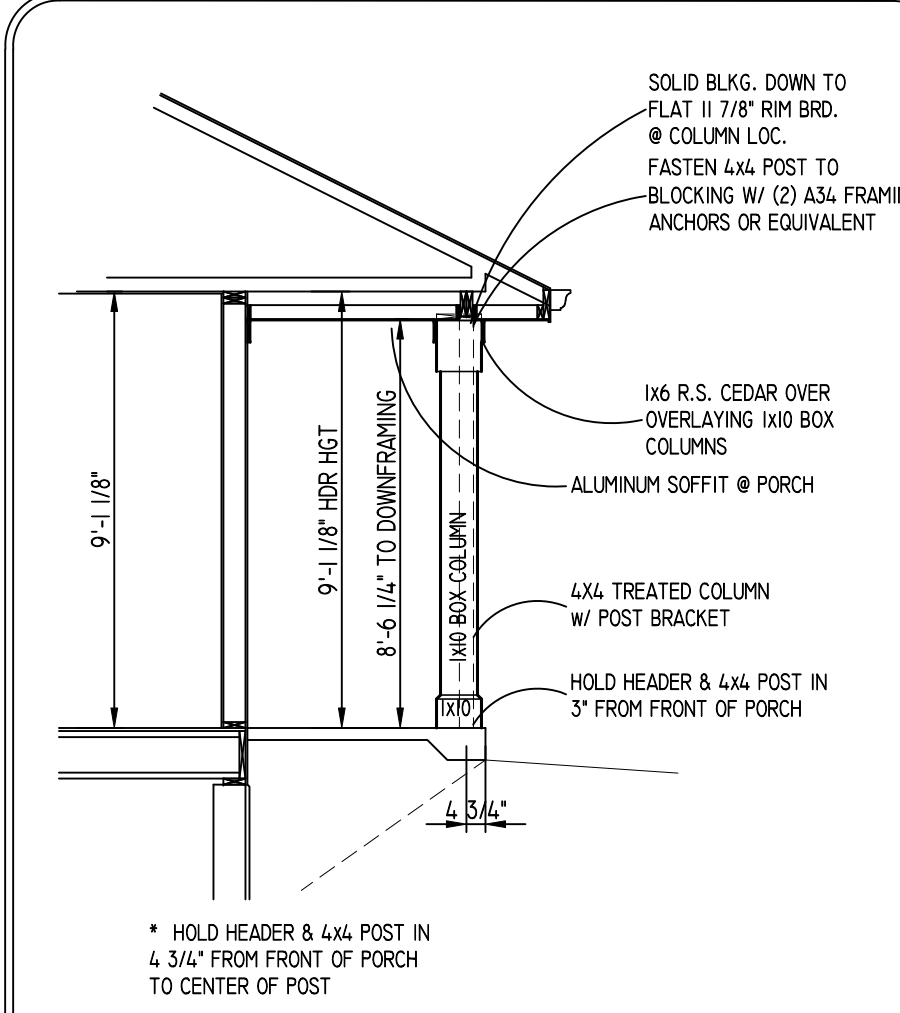

S-21 PORCH SECTION  
SCALE: 1/4" = 1'-0"

Copyright 2019 BELINSKI HOMES ALL RIGHTS RESERVED. NO PART OF THESE PLANS MAY BE REPRODUCED OR TRANSMITTED IN ANY FORM OR BY ANY MEANS, ELECTRONIC OR MECHANICAL, INCLUDING PHOTOCOPYING, RECORDING, OR BY ANY INFORMATION STORAGE AND RETRIEVAL SYSTEM. BELINSKI HOMES AND BELINSKI HOMES LOGO ARE TRADEMARKS OF BELINSKI HOMES. ALL INFORMATION CONTAINED IN THESE DRAWINGS IS SUBJECT TO CHANGE WITHOUT NOTICE.

Model: SABRINA  
Elevation: TRANSITIONAL  
Plan: #1600  
Series: ----  
Page: #1600

**BELINSKI HOMES**  
1830 Meadow Lane, Suite A • Pewaukee, WI 53072 • (262) 542-9494

Built for: TALLGRASS VILLAS

Job Number: ----

Phase:		BASE PLANS	
Date	By	Date	Revision
05/20/2020	GRB		

Drawn By: GRB Wkst Date: ----  
Plan Date: 05/20/2020 Release Date: ----

Technical Data:  
SQUARE FOOTAGE:  
1ST FLOOR - 1600 SQ. FT.

OPEN VOLUME - N/A  
TOTAL 1600 SQ. FT.

UNIT 1 GARAGE AREA - 506 SQ. FT.  
UNIT 2 GARAGE AREA - 484 SQ. FT.  
OVERALL WIDTH - 64'-0"  
OVERALL DEPTH - 82'-0"

Model: SABRINA  
Elevation: TRANSITIONAL  
Plan: #1600  
Series: ----  
Sheet Title

DETAILS

Sheet Number

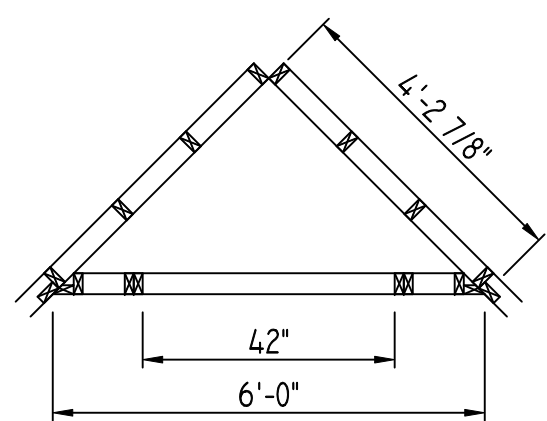

TOP VIEW

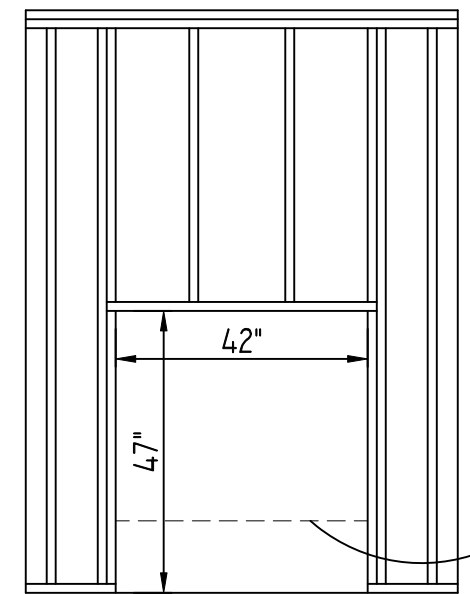

FRONT VIEW

■ FIREPLACE INSTALLER TO FURNISH DUROCK MATERIAL & LABOR TO COMPLETE FINISHED OPENING

■ FIREPLACE INSTALLER TO FURNISH ALL FRAMING MATERIALS & LABOR FOR 12" FIREPLACE PLATFORM WHEN NEEDED AND DOWN FRAMING OF ROUGH OPENING HEIGHT

12" TALL PLATFORM (IF NEEDED- SEE FACING DETAIL)

S-12 FIREPLACE FRAMING DETAIL  
CORNER UNIT

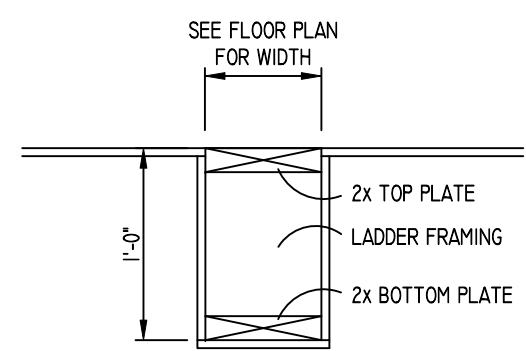

I-13 FALSE DROPPED HEADER DETAIL  
SECTION VIEW

- 1'-3" 12" BOX COLUMN
- 1'-1" 10" BOX COLUMN
- 1" 8" BOX COLUMN

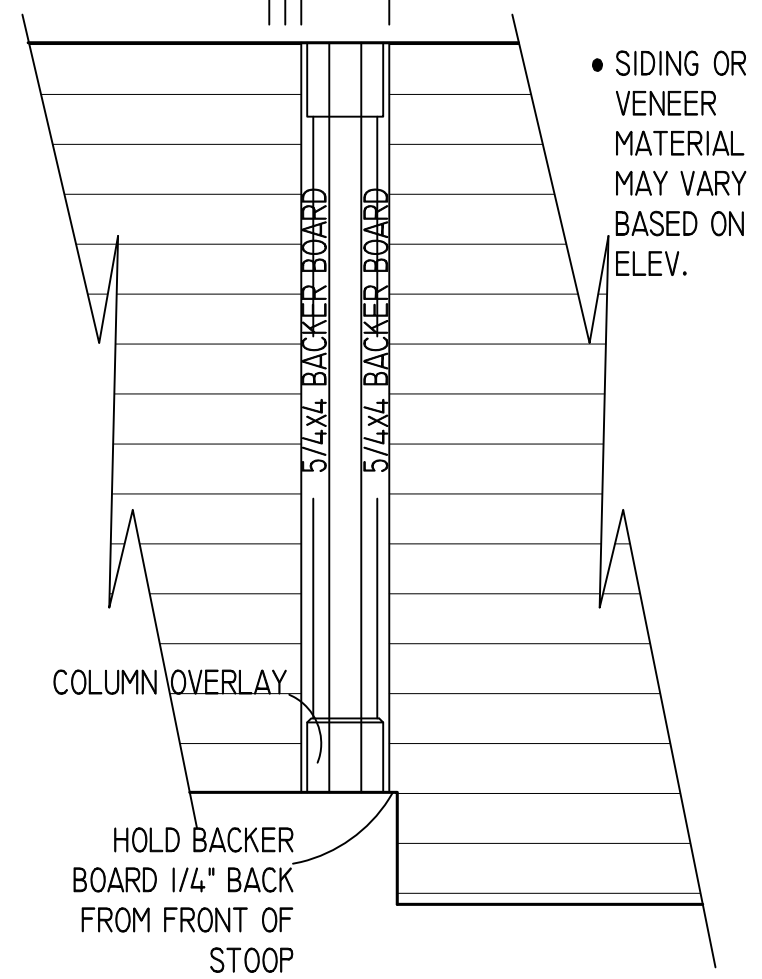

• SIDING OR VENEER MATERIAL MAY VARY BASED ON ELEV.

\* COLUMN BACKER BOARD INSTALLED BY ROUGH CARPENTER

E-25 COLUMN BACKER DETAIL  
APPLIED BY ROUGH CARPENTER

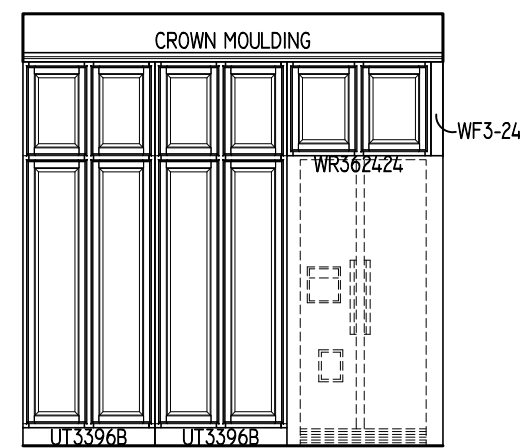

01 KITCHEN  
SCALE: 1/4" = 1'-0"

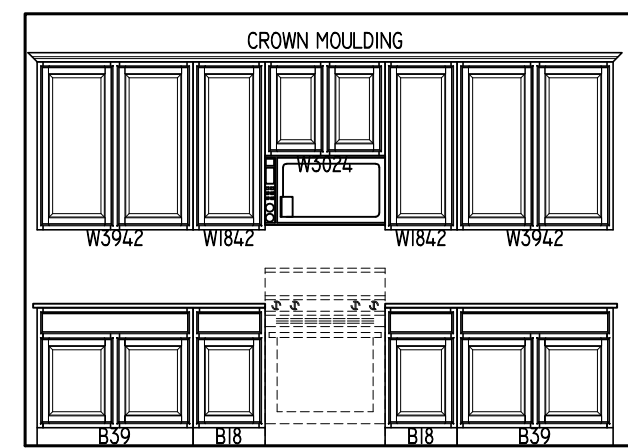

02 KITCHEN  
SCALE: 1/4" = 1'-0"

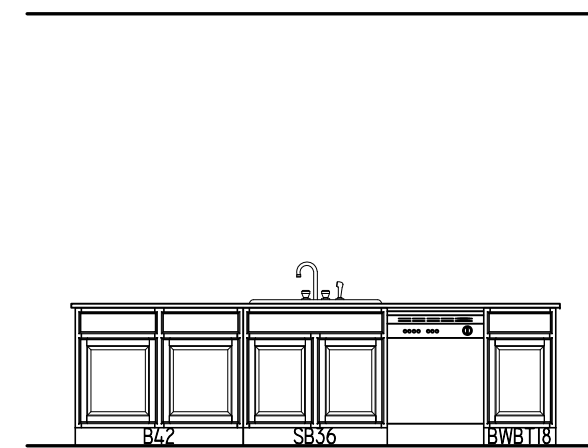

03 KITCHEN  
SCALE: 1/4" = 1'-0"

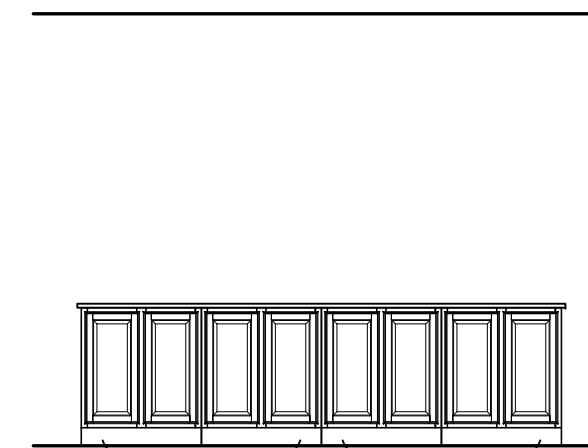

04 KITCHEN  
SCALE: 1/4" = 1'-0"

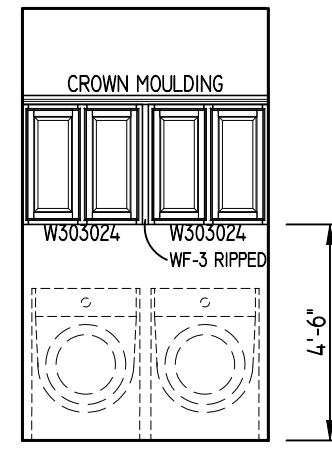

05 LAUNDRY  
SCALE: 1/4" = 1'-0"

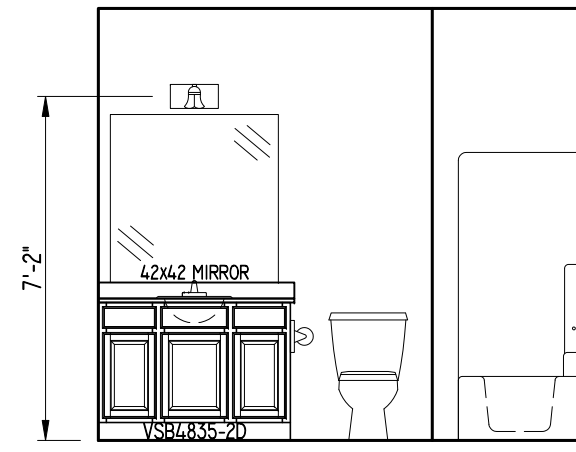

06 HALL BATH  
SCALE: 1/4" = 1'-0"

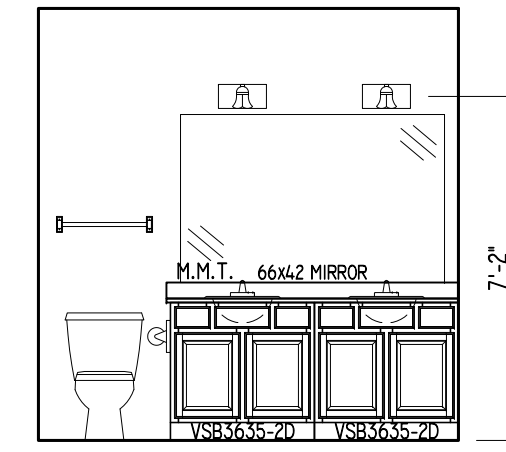

07 MASTER BATH  
SCALE: 1/4" = 1'-0"

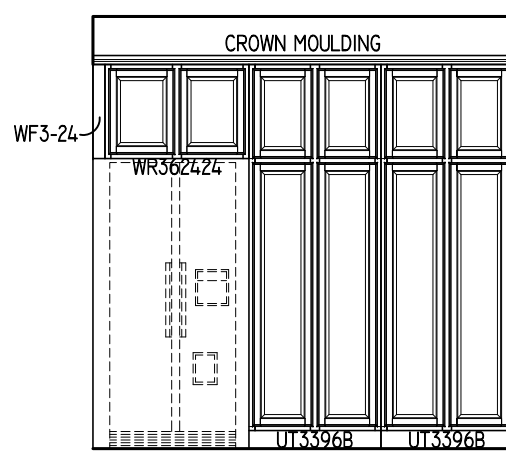

08 KITCHEN  
SCALE: 1/4" = 1'-0"

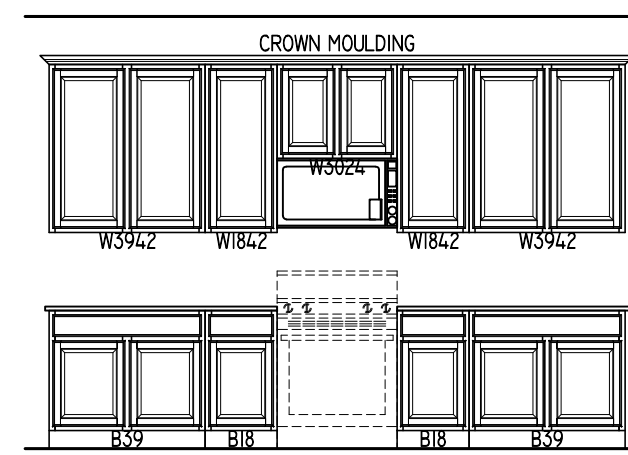

09 KITCHEN  
SCALE: 1/4" = 1'-0"

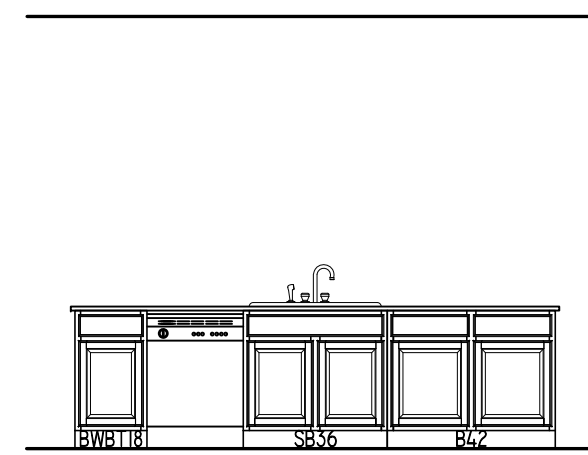

10 KITCHEN  
SCALE: 1/4" = 1'-0"

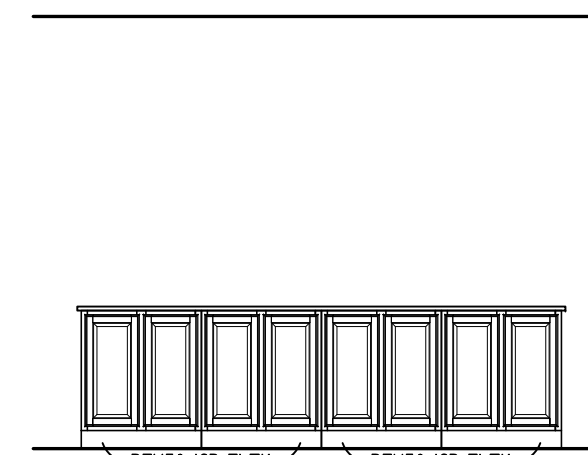

11 KITCHEN  
SCALE: 1/4" = 1'-0"

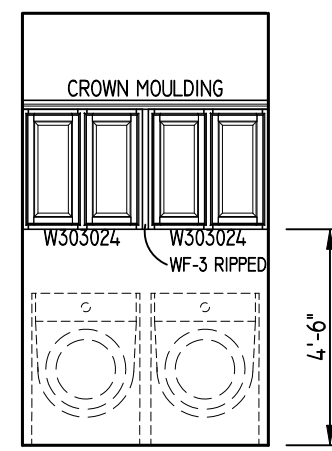

12 LAUNDRY  
SCALE: 1/4" = 1'-0"

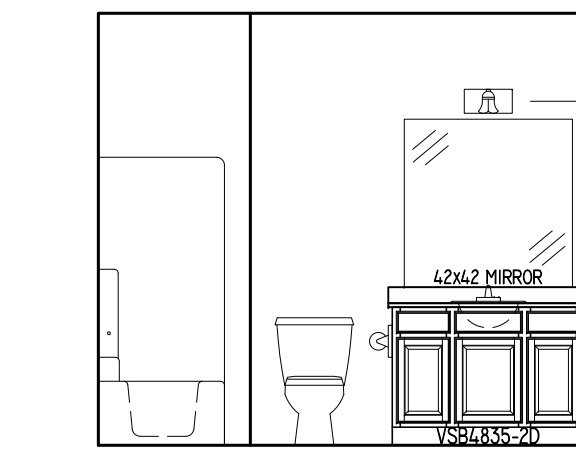

13 HALL BATH  
SCALE: 1/4" = 1'-0"

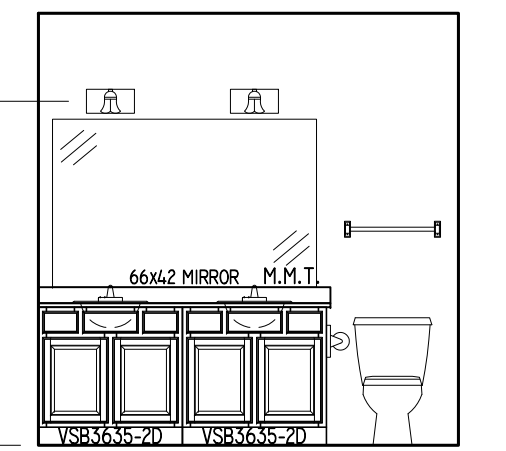

14 MASTER BATH  
SCALE: 1/4" = 1'-0"

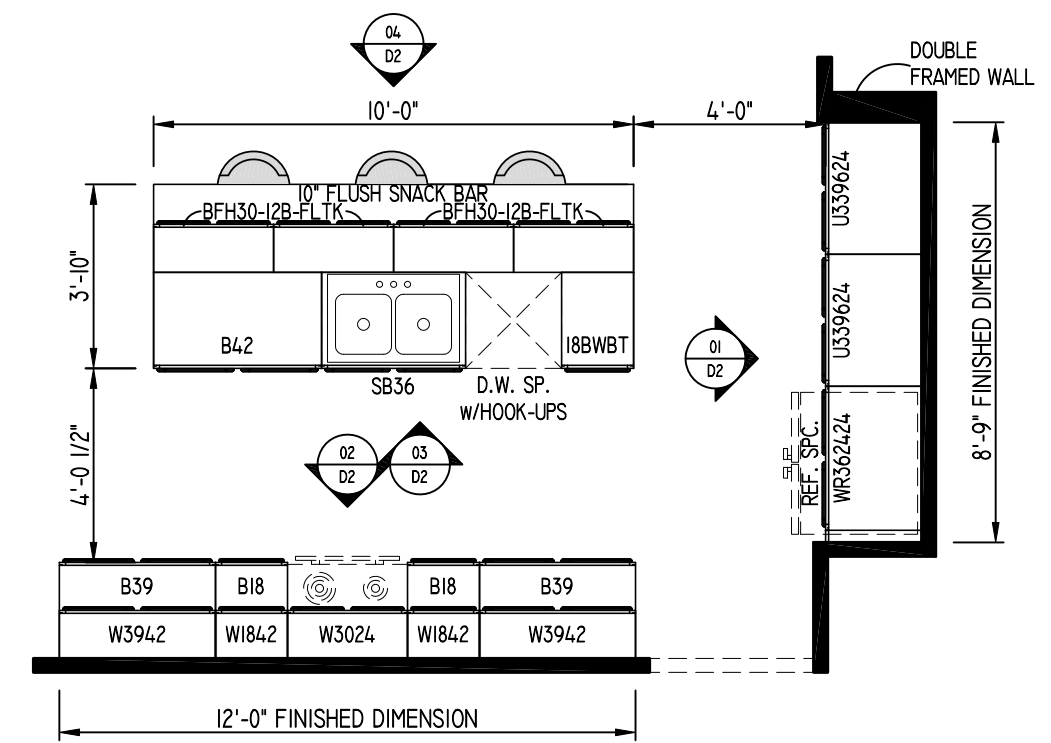

K-2 UNIT 2 KITCHEN LAYOUT  
SCALE: 1/4" = 1'-0"

- CROWN MOULDING @ KITCHEN
- QUARTZ COUNTERTOPS @ KITCHEN
- BASE LEVEL CABINET DOOR HARDWARE THROUGHOUT
- DELUXE CABINET CONSTRUCTION THROUGHOUT
- FLUSH TOE-KICK @ ISLAND CABINETS @ SNACK BAR OVERHANG

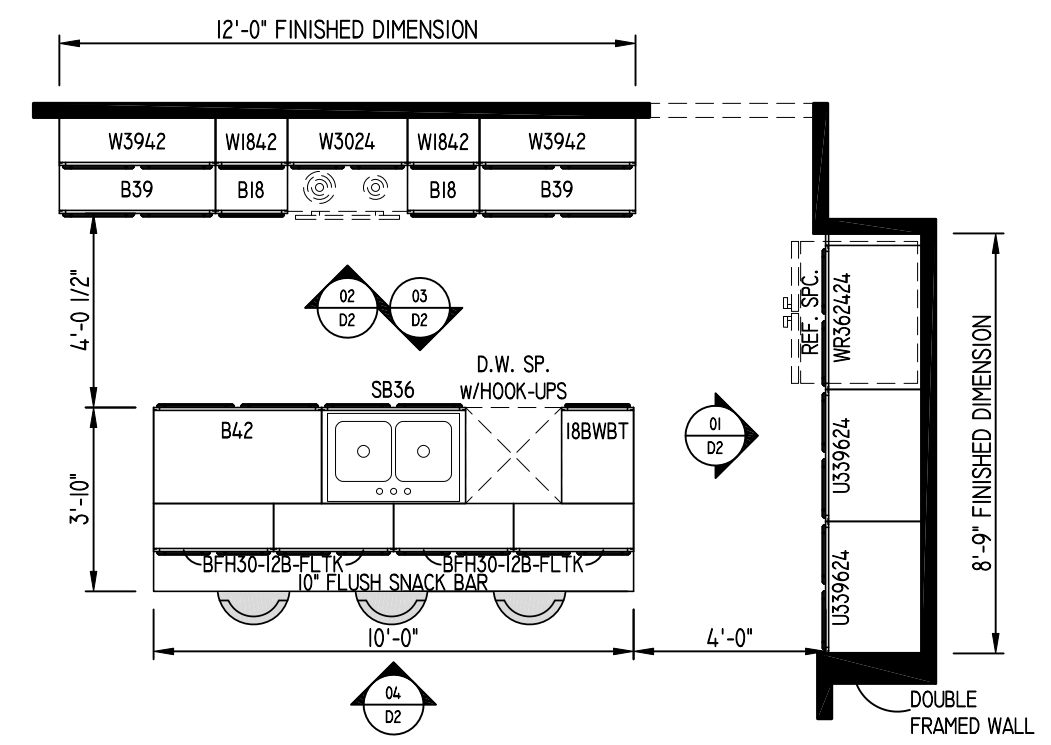

K-1 UNIT 1 KITCHEN LAYOUT  
SCALE: 1/4" = 1'-0"

- CROWN MOULDING @ KITCHEN
- QUARTZ COUNTERTOPS @ KITCHEN
- BASE LEVEL CABINET DOOR HARDWARE THROUGHOUT
- DELUXE CABINET CONSTRUCTION THROUGHOUT
- FLUSH TOE-KICK @ ISLAND CABINETS @ SNACK BAR OVERHANG

NOTES

- GENERAL NOTES:
  - SOME NOTES MAY NOT PERTAIN. IT IS THE RESPONSIBILITY OF THE SUB-CONTRACTOR OR VENDOR TO CLARIFY WHICH NOTES DO NOT PERTAIN.
  - THESE NOTES ARE TO BE COMBINED WITH THE CONSTRUCTION WORK SHEET. IF THERE ARE VAGUE OR CONFLICTING INSTRUCTIONS, IT IS THE RESPONSIBILITY OF THE SUB-CONTRACTOR OR VENDOR TO GET CLARIFICATION FROM OUR CONSTRUCTION DEPARTMENT.
- EXTERIOR:
  - FLOOR PLAN DIMENSIONS ARE OUT-TO-OUT OF STUD WALLS.
  - OUTSIDE FACE OF 2x6 WALL STUDS ARE TO BE FLUSH WITH OUTSIDE OF FOUNDATION WALL.
  - ALL EXTERIOR WALLS ARE 2x6, 16" O.C., CONSTRUCTION UNLESS NOTED AT WALL LOCATION OR DETAIL.
  - ALL WINDOWS ARE LISTED IN FEET/INCHES.
  - ALL EXTERIOR HEADERS ARE TO BE 2-2x6'S UNLESS OTHERWISE NOTED ON THE FLOOR PLAN.
  - WINDOW HEADERS HEIGHTS ARE TO BE AS FOLLOWS:
    - 0'-10" FOR 8'-0" & 9'-0" CEILINGS UNLESS NOTED OTHERWISE
  - HOME WRAP TO BE INSTALLED ON THE ENTIRE EXTERIOR OF THE HOUSE INCLUDING GABLE ENDS.
  - GARAGE TO HAVE OSB SHEATHING @ ALL EXTERIOR WALLS & GABLES, DOUBLE SOLE PLATES W/ PRESSURE TREATED BOTTOM PLATE, AND THE FLOOR TO BE 4" CONCRETE, SLOPED TOWARDS DOOR.
  - ALL GABLE ENDS OTHER THAN @ GARAGES, TO HAVE 1/2" OSB SHEATHING.
  - 2x4 MSR STUDS, 16" O.C. W/ 1" FOAM SHEATHING WHEN PLATE HEIGHT IS 10'-0" OR GREATER.
  - ICE & WATER SHIELD TO BE USED AT ALL SADDLES AND DORPERS.
  - 8" MAX @ ALL EXTERIOR STEPS.
- INTERIOR:
  - ALL INTERIOR WALLS ARE 2x4, 16" O.C., CONSTRUCTION UNLESS NOTED AT WALL LOCATION OR DETAIL.
  - ALL INTERIOR HEADERS ARE TO BE LADDER FRAME UNLESS OTHERWISE NOTED ON THE FLOOR PLAN.
  - PLUMBER TO VERIFY IF SEWER HOOK UP FOR SUMP PUMP IS REQUIRED. LOCATE CROCK FOR SEWER LATERAL. DO NOT DRILL THROUGH ANY LOAD BEARING STUDS @ WINDOW HEADERS. USE ISLAND VENT AS NEEDED.
  - ALL 36" HIGH MIRRORS ARE TO BE RAISED 6" ABOVE BACKSPLASH.
- STANDARD HEIGHTS:
  - TOILET PAPER HOLDERS 26" A.F.F.
  - TOWEL BARS 52" A.F.F.
  - HAND RAILS 30" TO 36" ABOVE NOSING
  - GUARD RAILS 42" A.F.F.
- SOLID BLOCKING REQUIRED @ SHOWER DOORS ON TILED WALLS AND WITHIN 1'-0" OF EACH END OF HAND RAILS.
- STAIRS:
  - MINIMUM HEADROOM FOR ALL STAIRS TO BE 6'-4"
  - 8" RISER HEIGHT MAX.
- 20 MIN. FIRE RATED DOOR @ GARAGE COMMON WALL.
- GARAGE COMMON WALL TO BE 5/8" FIRECODE DRYWALL W/ A 3/4" HOUR FIRE RATING.
22. GARAGE COMMON WALL TO BE 5/8" FIRECODE DRYWALL W/ A 3/4" HOUR FIRE RATING.
23. ALL AREAS WITH VINYL FLOORING ARE TO BE FLUSH WITH ADJACENT WOOD OR CERAMIC FLOORS.
24. LOCATIONS W/ HVAC, ELECTRICAL OUTLETS, LIGHTS & SWITCHES ARE APPROXIMATE, UNLESS NOTED OTHERWISE.
25. GF1 OUTLETS @ WASHING MACHINE TO BE 35" A.F.F.
26. CEILING @ BASEMENT STAIR OPENINGS TO BE FLAT 6" ABOVE BOTTOM OF HEADER.
27. SOUTTLE DOORS TO BE SELF CLOSING W/ LATCH.
28. TEMPERED GLASS @ DOORS, SIDELIGHTS, TUB ENCLOSURES, STAIR LANDINGS & PANELS WITHIN 24" OF DOORS.

XREF: \A..A..A..DETAIL LIBRARY\FIREPLACES\F-3.DWG

COPYRIGHT 2019 BELINSKI HOMES ALL RIGHTS RESERVED. NO PART OF THESE PLANS MAY BE REPRODUCED OR TRANSMITTED IN ANY FORM OR BY ANY MEANS, ELECTRONIC OR MECHANICAL, INCLUDING PHOTOCOPYING, RECORDING, OR BY ANY INFORMATION STORAGE AND RETRIEVAL SYSTEM. BELINSKI HOMES MAKES NO WARRANTY OR REPRESENTATION, IN WRITING OR OTHERWISE, THAT THESE DRAWINGS IS SUBJECT TO CHANGE WITHOUT NOTICE.

**BELINSKI HOMES**  
1830 Meadow Lane, Suite A • Pewaukee, WI 53072 • (262) 542-9494

Model: SABRINA  
Elevation: TRANSITIONAL  
Series: #1600

Built for: TALLGRASS VILLAS

Job Number: ---

Phase: BASE PLANS

Date	By	Revision
05/20/2020	GRB	1

Drawn By: GRB Wkst Date: ---

Plan Date: 05/20/2020 Release Date: ---

Technical Data: SQUARE FOOTAGE:

1ST FLOOR - 1600 SQ. FT.

OPEN VOLUME - N/A

TOTAL 1600 SQ. FT.

UNIT 1 GARAGE AREA - 506 SQ. FT.

UNIT 2 GARAGE AREA - 484 SQ. FT.

OVERALL WIDTH - 64'-0"

OVERALL DEPTH - 82'-0"

Model: SABRINA

Elevation: TRANSITIONAL

Plan: #1600 Series: ---

Sheet Title: DETAILS & INTERIOR ELEVATIONS

Sheet Number

