

DOWNING SITE PLAN

CITY OF WAUKESHA, WI



SITE DATA SUMMARY

Parcel Area: 79.94 acres
 Proposed Development: Residential
 Proposed Zoning: Rs-3 & Rd-2

Rs-3 Zoning Standards:

Building Setbacks:

- Street Yard: 25'
- Side Yard: 10'
- Rear Yard: 40'

Lot Requirements:

- Lot Size: 10,500 s.f. typical (8,000 s.f. min. per zoning)
- Lot Width: 85'-90' typical (65'/75' corner min. per zoning)

Rd-2 Zoning Standards:

Building Setbacks:

- Street Yard: 25'
- Side Yard: 10'
- Rear Yard: 40'

Lot Requirements:

- Lot Size: 11,000 s.f. typical (9,000 s.f. min. per zoning)
- Lot Width: 90' typical (70'/80' corner min. per zoning)

Neighborhood	Typ Lot Size	Total Lots
Rs-3 Zoning	10,500 sf +	129
Rd-2 Zoning	11,000 sf +	19 (38 units)

Proposed Development: 148 Lots/167 units
 [2.09 un/ac]

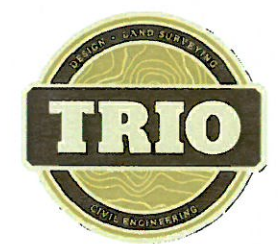
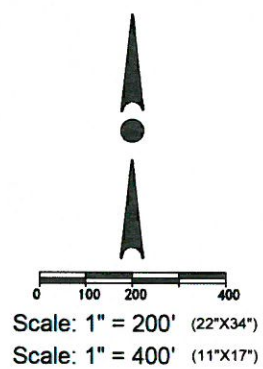
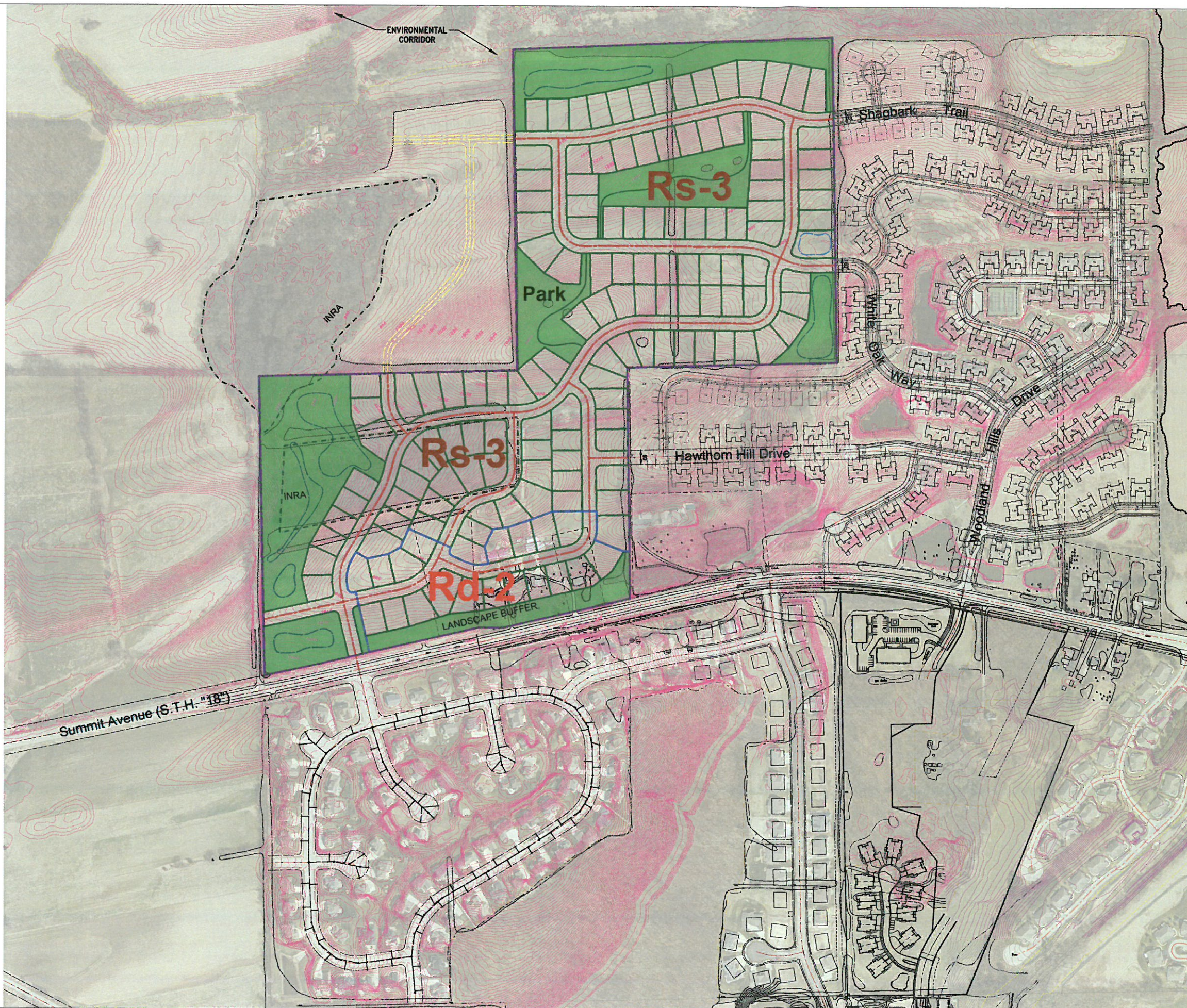

4100 N. CALHOUN ROAD, SUITE 300
 BROOKFIELD, WI 53005
 PHONE: (262) 790-1480
 FAX: (262) 790-1481
 EMAIL: jpudefko@trioeng.com

H:\C900\965\Waukesha-Downing 78 cc\Concepts\SITE PLAN 7-Downing_2019-03-24.dwg

SOUTHERN AREA

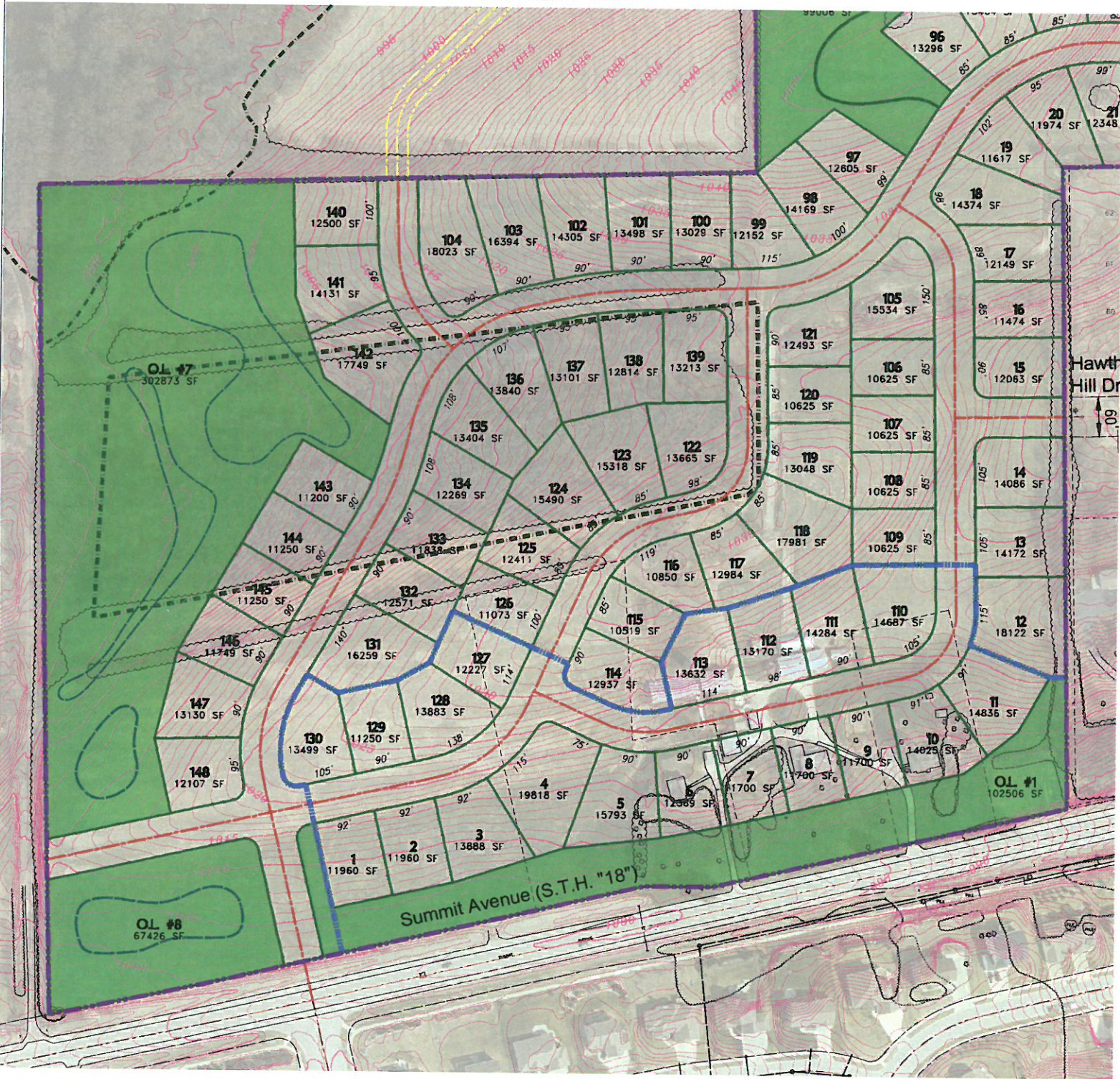

NORTHERN AREA

DOWNING SITE PLAN

CITY OF WAUKESHA, WI



Scale: 1" = 100' (22"X34")

Scale: 1" = 200' (11"X17")

SHEET 2 OF 2



4100 N. CALHOUN ROAD, SUITE 300
BROOKFIELD, WI 53005
PHONE: (262) 790-1480
FAX: (262) 790-1481
EMAIL: jpudefko@trioeng.com

DATE: 03/24/2019

H:\C900\965\Waukesha-Downtown 78 ac\Concepts\Site PLAN 7-Downtown_2019-03-24.dwg



Legend

- Parcels
- Plats
- Retired Parcels
- Retired Plats

0 552.38 Feet

The information and depictions herein are for informational purposes and Waukesha County specifically disclaims accuracy in this reproduction and specifically admonishes and advises that if specific and precise accuracy is required, the same should be determined by procurement of certified maps, surveys, plats, Flood Insurance Studies, or other official means. Waukesha County will not be responsible for any damages which result from third party use of the information and depictions herein, or for use which ignores this warning.

Notes:

Printed: 1/28/2019



Surface Water Data Viewer Map

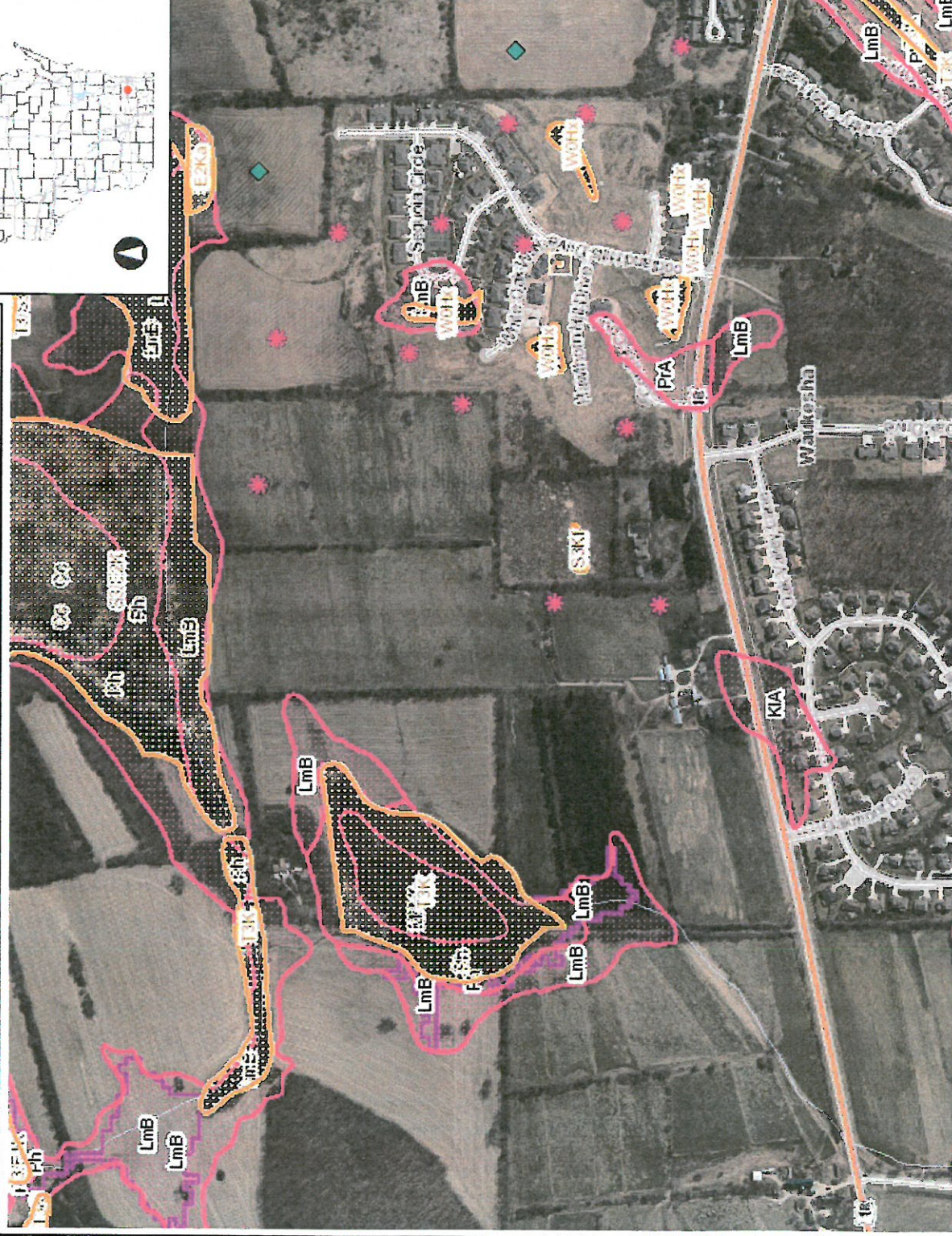

Legend

- Wetland Identifications and Confirmations
- Wetland Class Points
 - Dammed pond
 - Excavated pond
 - Filled excavated pond
 - Filled/draind wetland
 - Wetland too small to delineate
- Filled Points
- Wetland Class Areas
 - Wetland
 - Upland
- Filled Areas
- Wetland Class Points
 - Dammed pond
 - Excavated pond
 - Filled excavated pond
 - Filled/draind wetland
 - Wetland too small to delineate
- Filled Points
- Wetland Class Areas
 - Wetland
 - Upland
- Filled Areas
- NRCS Wetspots
- Maximum Extent Wetland Indicators
- Minimum Extent Wetland Indicators
- Municipality
- State Boundaries
- County Boundaries
- Major Roads
 - Interstate Highway
 - State Highway

0.3

0 0.13 0.3 Miles

NAD_1983_HARN_Wisconsin_TM

1: 7,920

DISCLAIMER: The information shown on these maps has been obtained from various sources, and are of varying age, reliability and resolution. These maps are not intended to be used for navigation, nor are these maps an authoritative source of information about legal land ownership or public access. No warranty, expressed or implied, is made regarding accuracy, applicability for a particular use, completeness, or legality of the information depicted on this map. For more information, see the DNR Legal Notices web page: <http://dnr.wi.gov/legal/>

Notes