

---

# CARROLL UNIVERSITY

SULLIVAN SCHOOL OF BUSINESS & TECHNOLOGY

---

**Kahler Slater**

LANDMARK COMMISSION

05/22/2024





**EXISTING CAMPUS & SITE**



**SITE VIEW - LOOKING SOUTH**



**SITE VIEW - LOOKING NORTH**



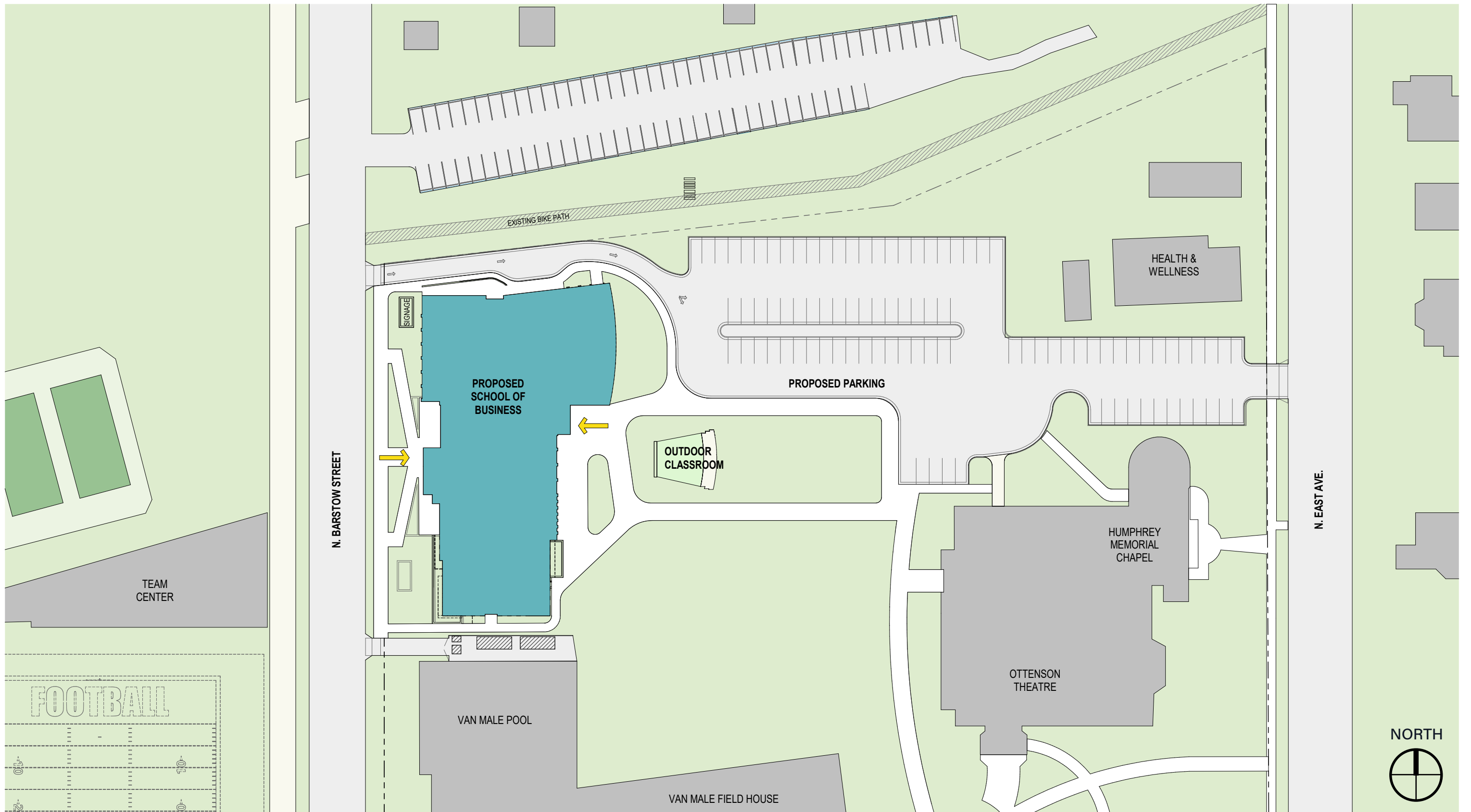

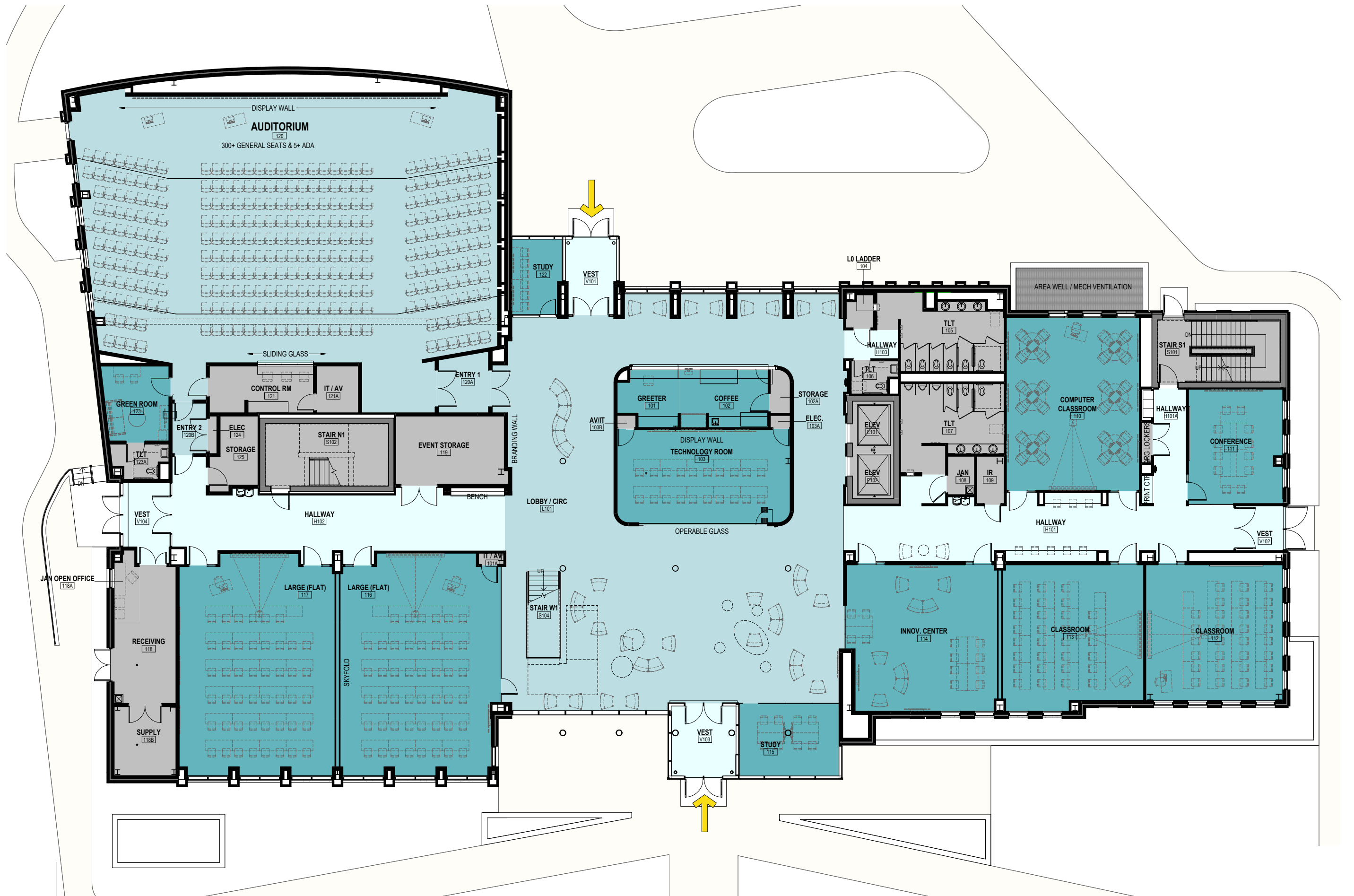

**FIRST FLOOR**











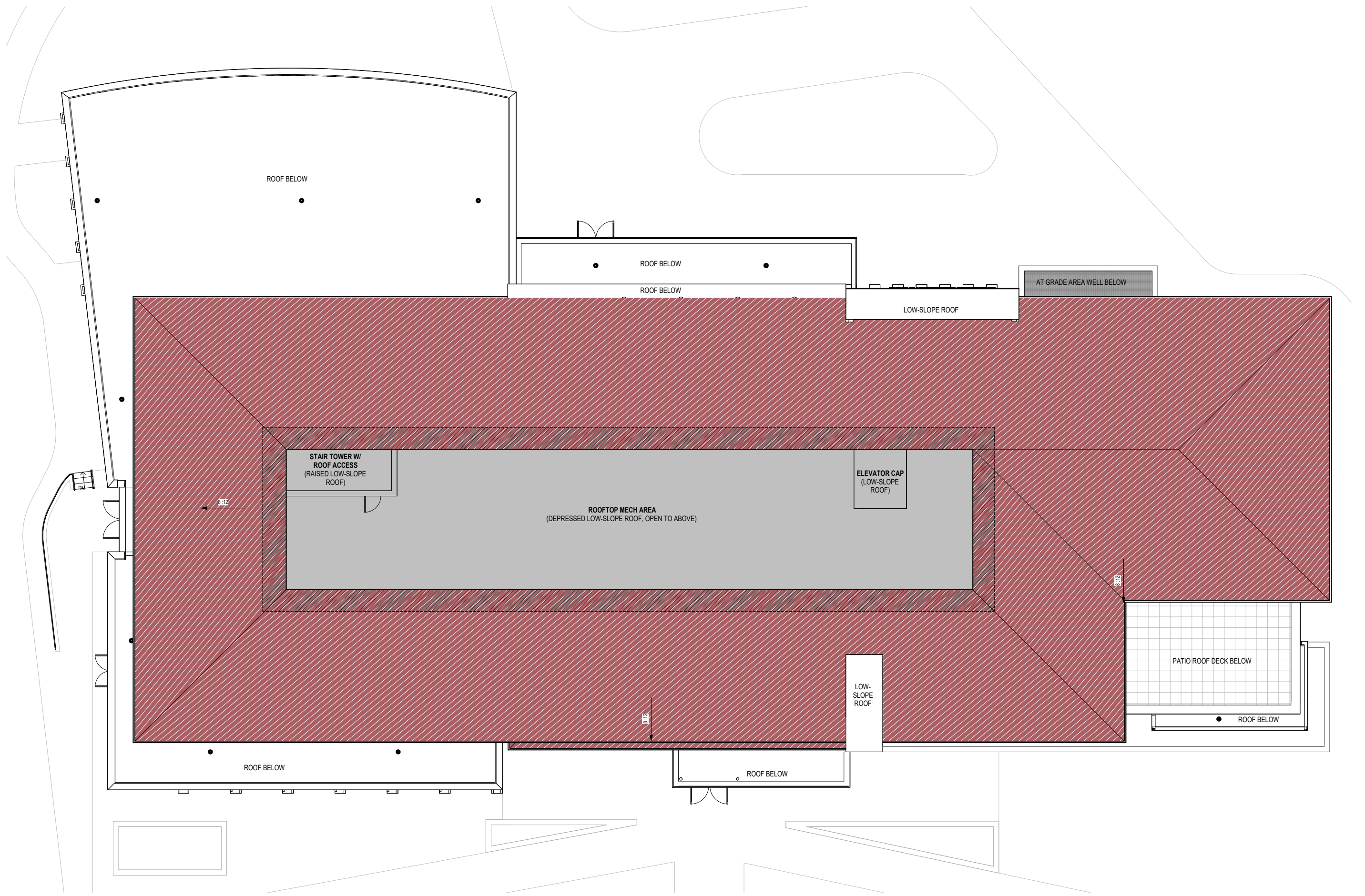



---

# MATERIALS

---



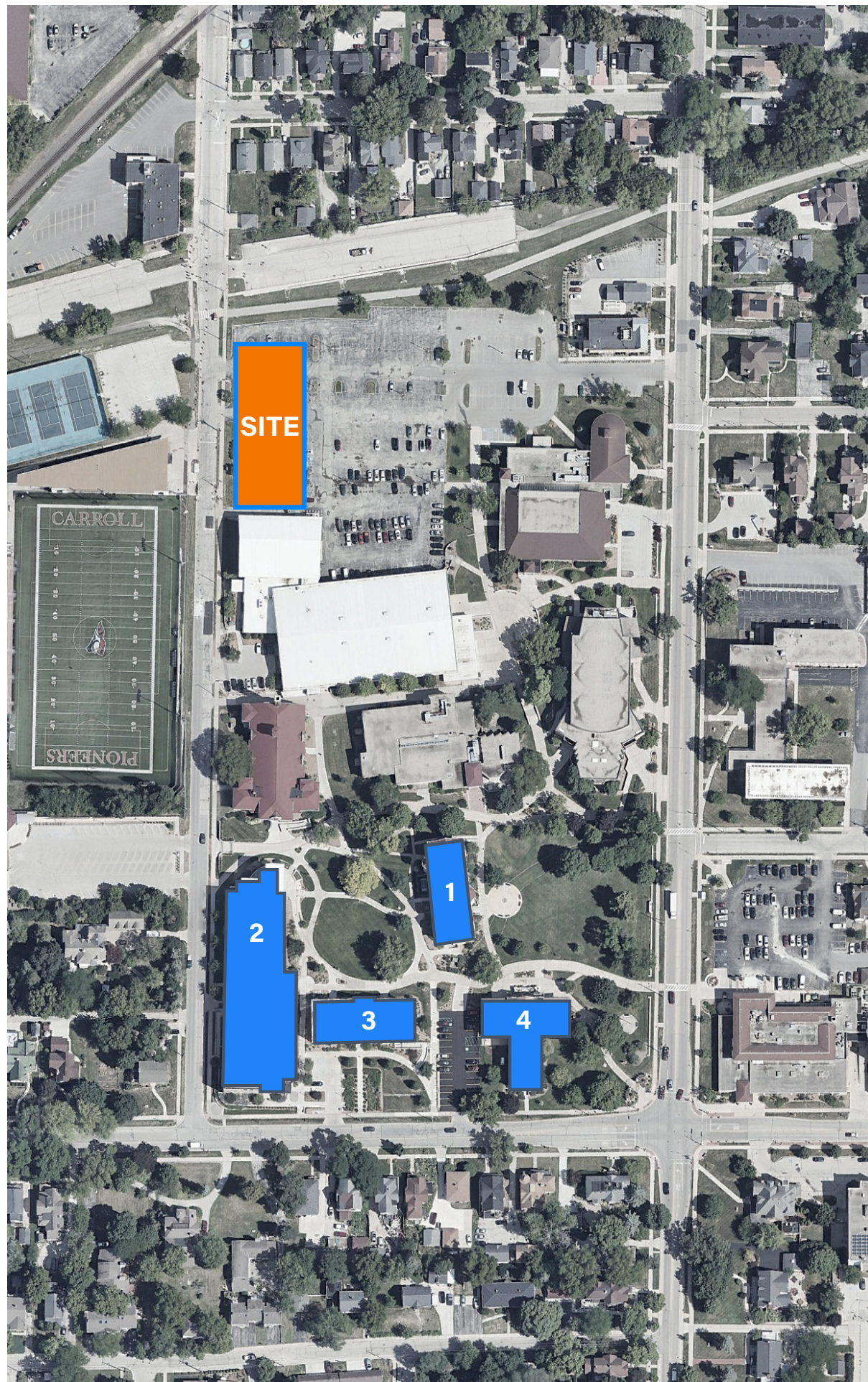

1 OLD MAIN HALL



2 HASTAD HALL



3 RANKIN HALL



4 VORHEES

**EXISTING CAMPUS BUILDINGS**



STONE COATED  
METAL ROOF TILES

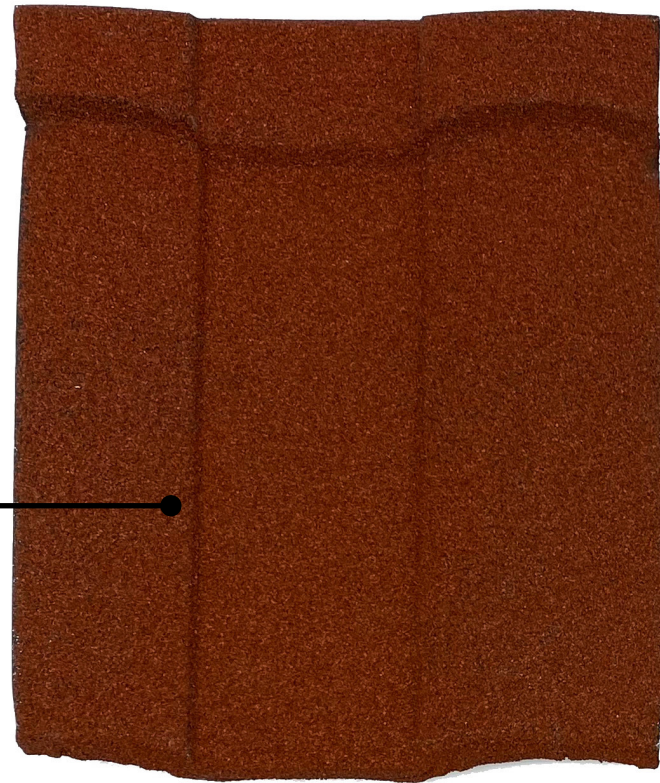

CAST ARCHITECTURAL STONE

PREFINISHED METALS:  
CHAMPAGNE,  
DARK BRONZE,  
& SANDSTONE



VISION GLASS | SOLARBAN 70

SPANDREL GLASS | SOLARBAN 70 WITH  
DARK FRIT APPLICATION



NATURAL LIMESTONE



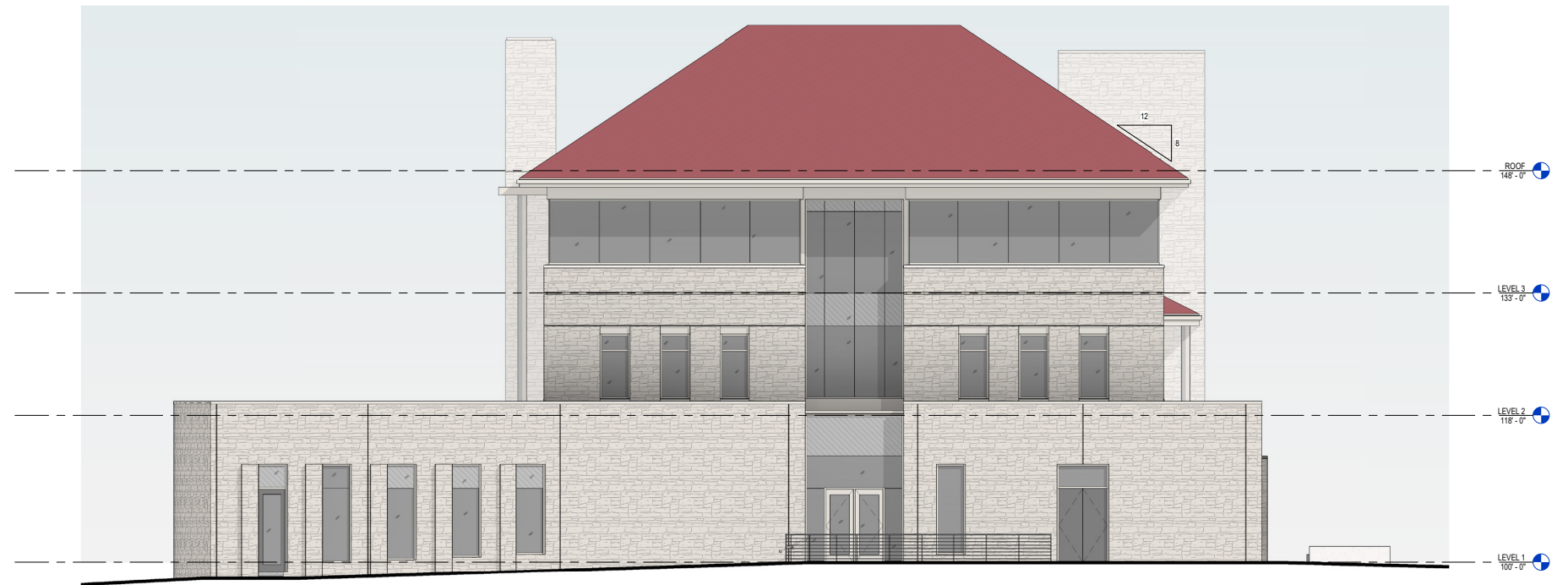

NORTH ELEVATION

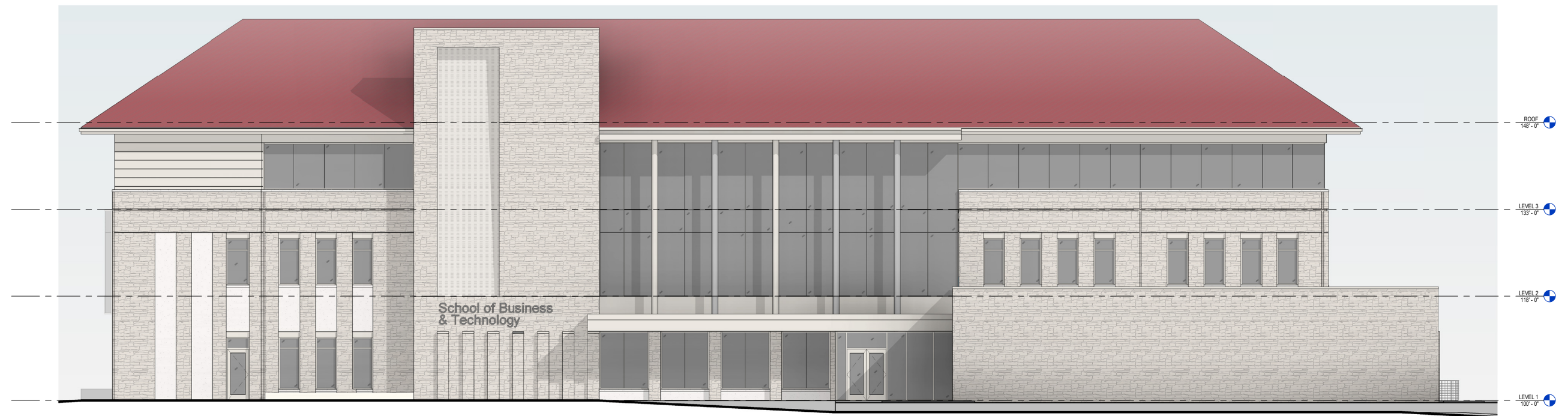

EAST ELEVATION





SOUTH ELEVATION



WEST ELEVATION





**CONCEPT PERSPECTIVE - BARSTOW STREET**





**CONCEPT PERSPECTIVE - CAMPUS APPROACH**