

PROPOSED WORK AREAS
 THIS CIRCLED LOCATION IS WHERE THE OVER-HEAD DOOR WOULD BE INSTALLED

FRONT ELEVATION 1/4"=1'-0"
 WEST-PART OF BUILDING ON LINCOLN AVE

FOR: JAKE'S LANDSCAPING
 E-MAIL: JJAKESLANDSCAPE@AOL.COM

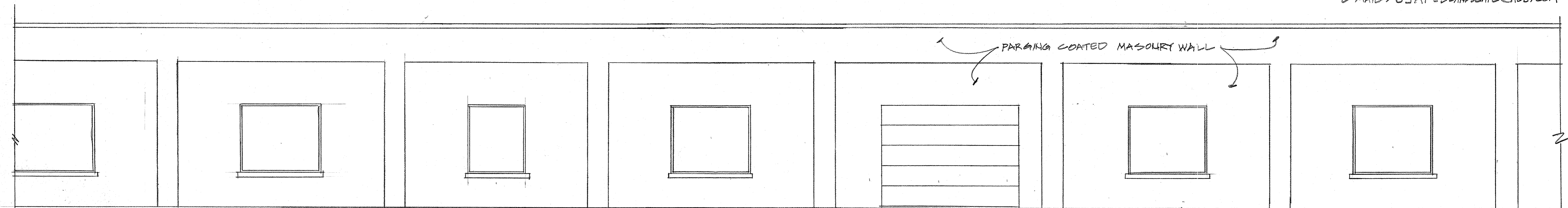

FRONT ELEVATION/CONTINUED
 MIDDLE SECTION ON LINCOLN AVE 1/4"=1'-0"

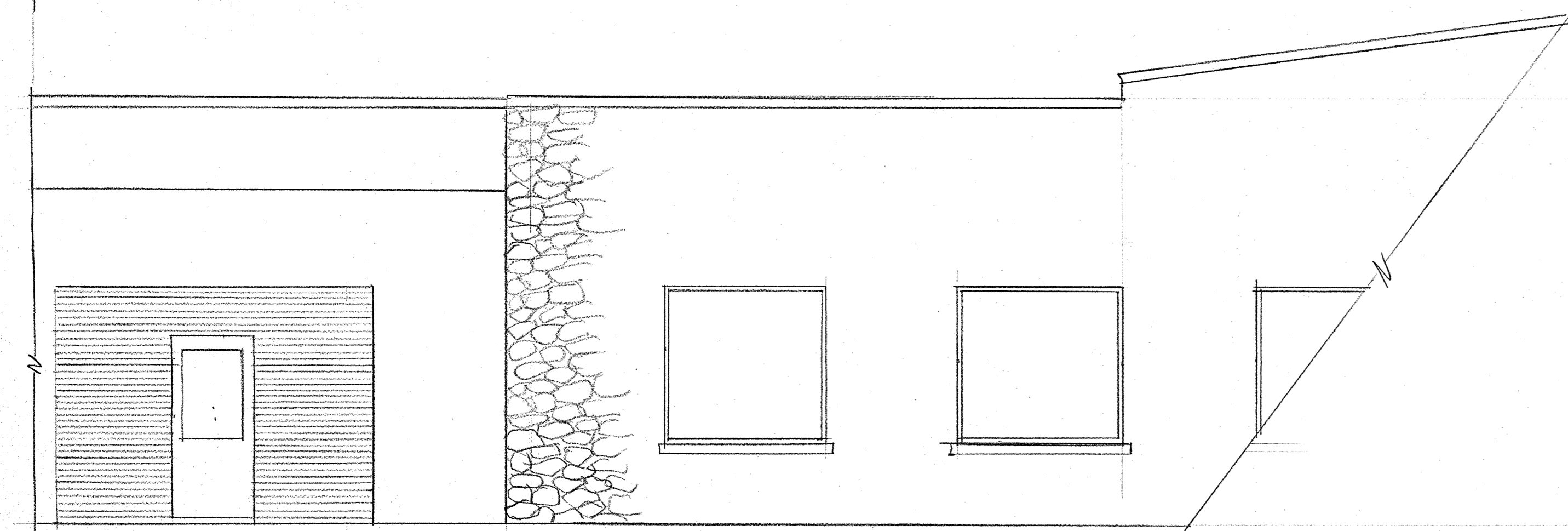

← EAST END OF 1250 BLDG. ADDING SEPERATE BLDG →

FRONT ELEVATION 1/4"=1'-0"
 EAST END OF BUILDING ON LINCOLN AVE

PROPOSED PROJCT/BUILDING OWNER: JAKE KLIEN BUILDING ADDRESS: 1250 LINCOLN AVE WAUKESHA, WI 53186 JAKE'S CELL: 414-406-7872 E-MAIL: JJAKESLANDSCAPE@AOL.COM	FOR WAUKESHA CITY PLANNING DEPT.: E-MAIL: JFORTIN@WAUKESHA-WI.GOV		BUILDING DESIGNER: JIM MELLA & ASSOC, 909 BLACKSTONE AVE WAUKESHA, WI 53186 OFFICE PHONE: 262-548-9797 SHEET 1 OF 3
---	--	--	---