

PLAT OF SURVEY

LOCATION: 215 Wright Street, Waukesha, Wisconsin

LEGAL DESCRIPTION: Lot 4 & Lot 5 except South 59' in Block A in **PLAT OF WRIGHT'S ADDITION TO WAUKESHA**; being a part of Southwest 1/4 of Section 2, Township 6 North, Range 19 East, City of Waukesha, Waukesha County, Wisconsin.

March 2, 2015
Survey No. 105380

Wright Street

MH Rim EL=86.98
Inv.(W) =78.98

MH Rim EL=87.04
Inv. (N/S) EL=77.44

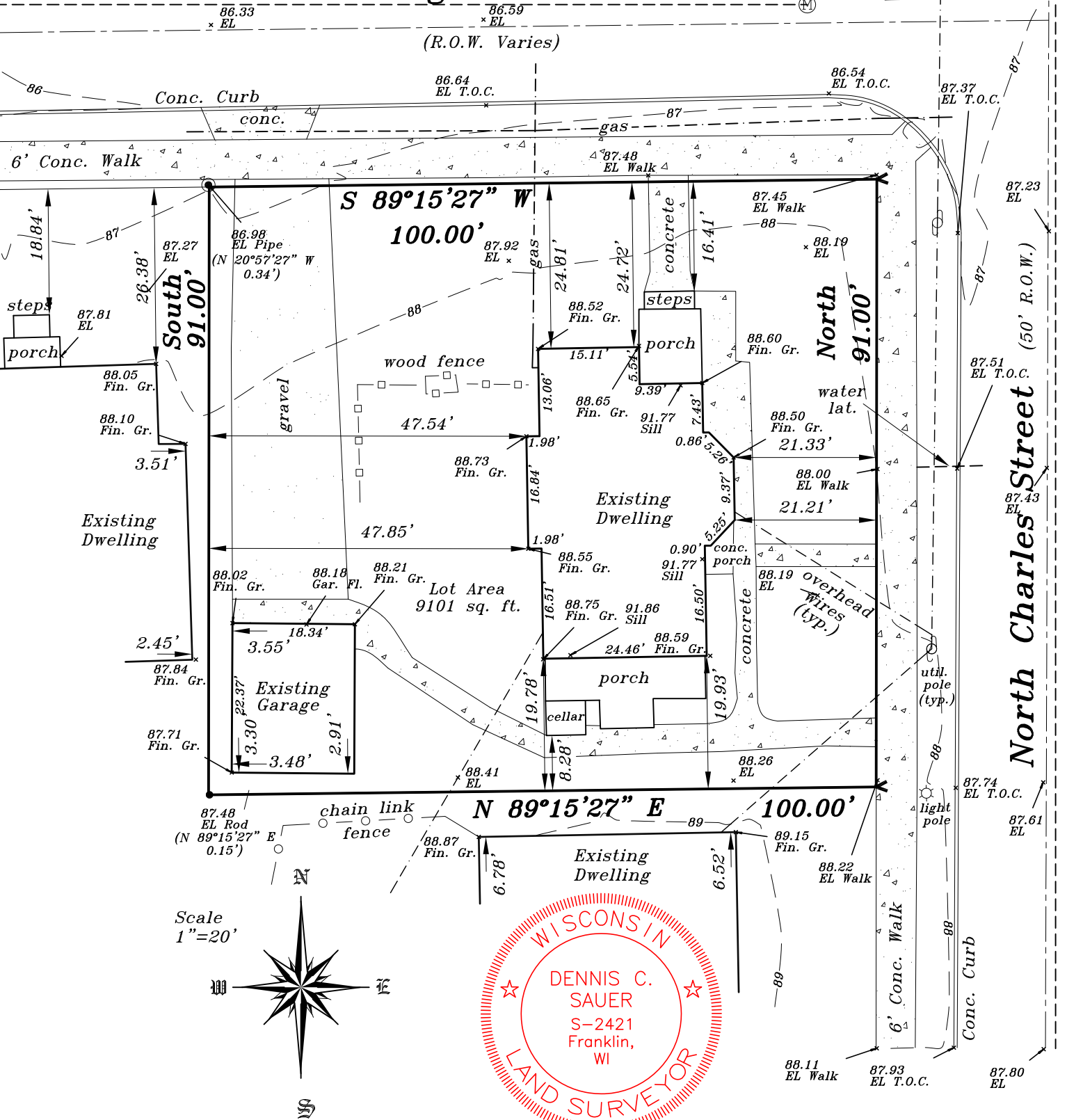

Scale
1"=20'

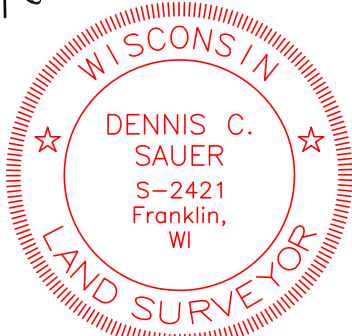
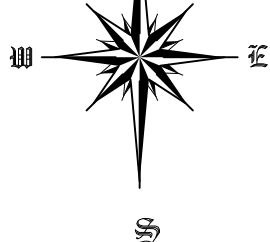

METROPOLITAN SURVEY SERVICE, INC.

REGISTERED LAND SURVEYORS AND CIVIL ENGINEERS
 9415 West Forest Home Avenue, Suite 202
 Hales Corners, Wisconsin 53130
 PH. (414) 529-5380 FAX (414) 529-9787
 email address: survey@metropolitansurvey.com

- — Denotes Iron Rod Found
- ⊙ — Denotes Iron Pipe Set
- < — Denotes Notch Set

I HEREBY CERTIFY THAT I HAVE SURVEYED THE ABOVE DESCRIBED PROPERTY AND THAT THE ABOVE MAP IS A TRUE REPRESENTATION THEREOF AND SHOWS THE SIZE AND LOCATION OF THE PROPERTY. ITS EXTERIOR BOUNDARIES, THE LOCATION OF ALL VISIBLE STRUCTURES AND DIMENSIONS OF ALL PRINCIPAL BUILDINGS THEREON, BOUNDARY FENCES, APPARENT EASEMENTS AND ROADWAYS AND VISIBLE ENCROACHMENT, IF ANY.

THIS SURVEY IS MADE FOR THE EXCLUSIVE USE OF THE PRESENT OWNERS OF THE PROPERTY, AND ALSO THOSE WHO PURCHASE, MORTGAGE, OR GUARANTEE THE TITLE THERETO WITHIN ONE (1) YEAR FROM THE DATE HEREOF.

SIGNED

Dennis C. Sauer
Registered Land Surveyor S-2421