

1 EXISTING WEST ELEVATION

SCALE: 1/4" = 1'-0"



2 PROPOSED NEW WEST ELEVATION

SCALE: 1/4" = 1'-0"

215 WRIGHT STREET CARROLL HEALTH CENTER





1 EXISTING NORTH ELEVATION

SCALE: 1/4" = 1'-0"



2 PROPOSED NEW NORTH ELEVATION

SCALE: 1/4" = 1'-0"

215 WRIGHT STREET CARROLL HEALTH CENTER





1 EXISTING EAST ELEVATION

SCALE: 1/8" = 1'-0"



2 PROPOSED NEW EAST ELEVATION

SCALE: 1/8" = 1'-0"

215 WRIGHT STREET CARROLL HEALTH CENTER



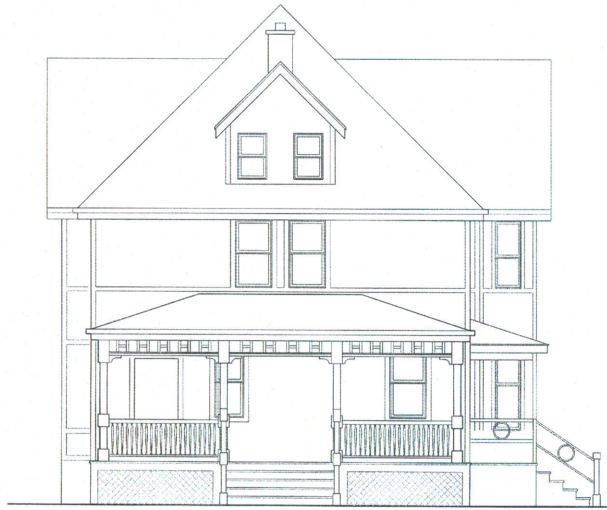

1 EXISTING SOUTH ELEVATION

SCALE: 1/4" = 1'-0"



2 PROPOSED NEW SOUTH ELEVATION

SCALE: 3/8" = 1'-0"

215 WRIGHT STREET CARROLL HEALTH CENTER





01/02/2022 18:07



01/02/2022 18:09



01/02/2022 18:08



01/02/2022 18:08