

SOUTH ELEVATION

SCALE: 1/8" = 1'-0"

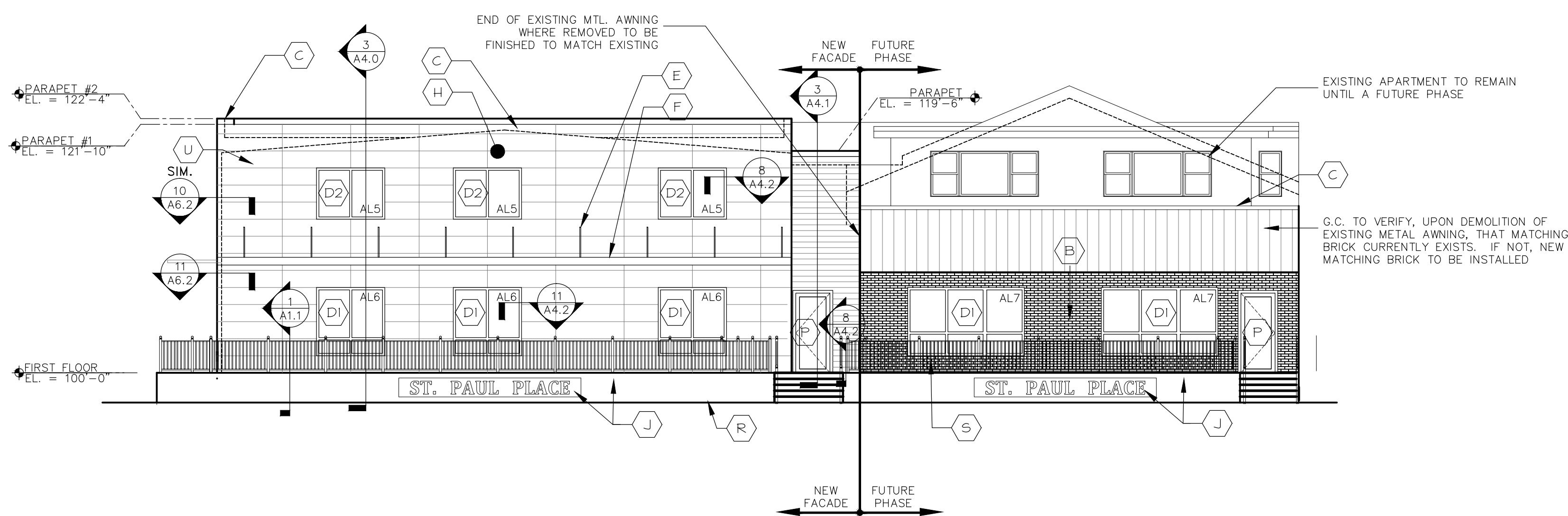

EAST ELEVATION

SCALE: 1/8" = 1'-0"

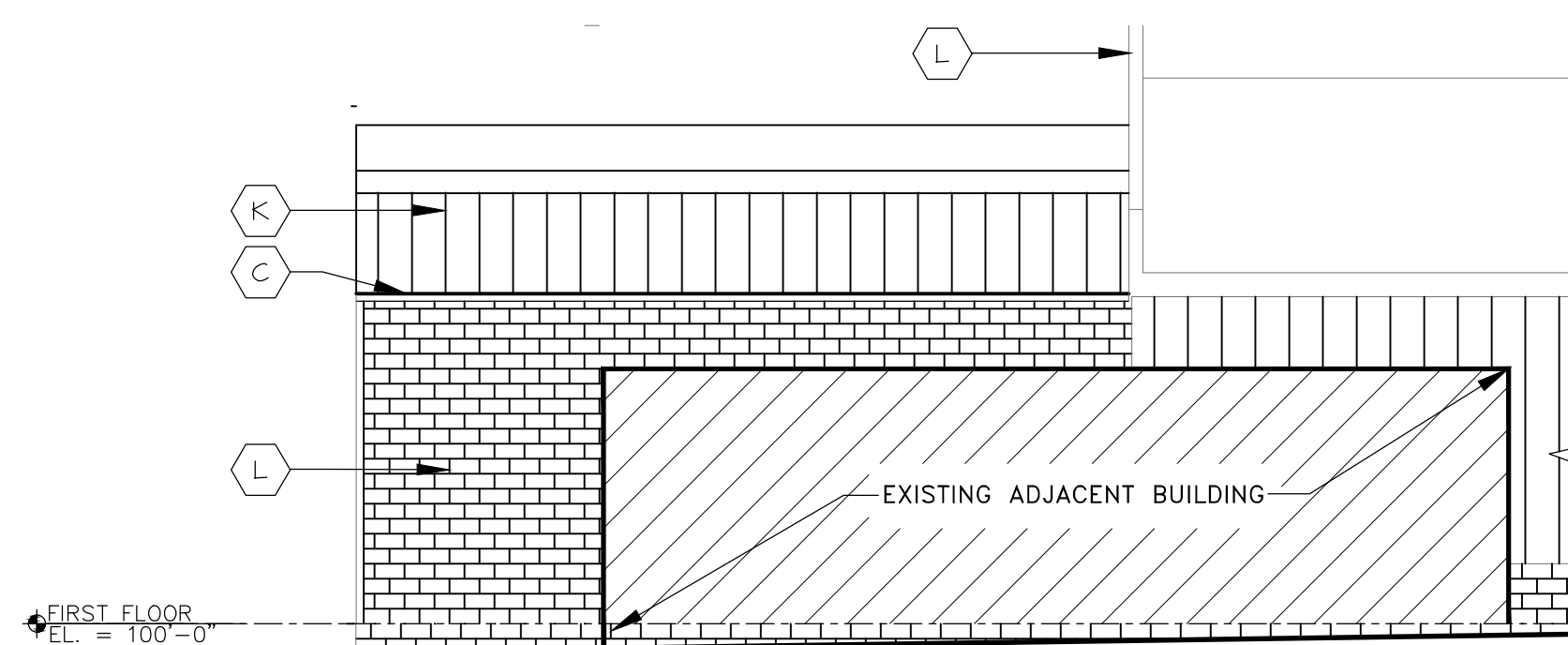

PARTIAL NORTH ELEVATION

SCALE: 1/8" = 1'-0"

MATERIALS KEY

- (A) NEW IPE WOOD SHIP LAP PLANK SIDING WITH OILED FINISH
 - (B) EXISTING BRICK TO REMAIN
 - (C) CONTINUOUS PREFINISHED SHEET METAL CAP FLASHING
 - (D1) PREFINISHED ALUM. STOREFRONT FRAMING W/1" INSUL. GLAZING IN EXISTING WALL OPENING
 - (D2) PREFINISHED ALUM. STOREFRONT FRAMING W/1" INSUL. GLAZING IN NEW WALL OPENING
 - (D3) NEW OPENING IN NEW WALL INFILL AREA TO BE INFILLED WITH NEW THERMALLY BROKEN STOREFRONT W/ 1" INSULATED GLAZING
- NOTE:
NEW ALUMINUM STOREFRONT FINISH TO BE CLEAR ANODIZED AT AREAS SLATED FOR FIBER CEMENT SIDING AND STANDING SEAM METAL SIDING. AT AREAS OF EXISTING BRICK AND AREAS SLATED TO RECEIVE IPE WOOD SIDING, FINISH TO DARK BRONZE.
- (E) SUNSHADE SUPPORT RODS BY SUNSHADE MANUFACTURER
 - (F) PREFINISHED ALUMINUM SUNSHADE. FINISH TO BE CLEAR ALUMINUM.
 - (G) NEW PREFINISHED STANDING SEAM METAL SIDING WITH CONCEALED FASTENERS AND SNAP-LOCK TYP SEAMS. COLOR TO BE SELECTED FROM MANUFACTURERS STANDARD COLOR: GREY
 - (H) NEW PREFINISHED FIBER CEMENT PANEL SIDING TO BE BY NICHIBA 'ILLUMINATION SERIES' OR EQUAL. PANEL SIZE TO BE STANDARD 18" x 72"
 - (J) NEW CONCRETE PATIO AND WALL W/ RECESS AND RAISED LETTERING
 - (K) EXISTING WALL TO BE PAINTED
 - (L) EXISTING CONCRETE BLOCK WALLS TO BE PAINTED WHERE EXPOSED
 - (M) NEW HOLLOW METAL DOOR & FRAME (PAINT) INSTALLED IN EXISTING OPENING
 - (N) EXISTING WALL OPENING TO BE INFILLED. SEE SECTIONS AND DETAILS
 - (O) NEW C.I.P CONCRETE STOOP @ DOOR OPENING. SEE 12/S5.0.
 - (P) NEW ALUMINUM STOREFRONT DOOR AND FRAME WITH 1" INSUL. GLAZING
 - (Q) SAWCUT EXISTING SLAB AND ADD NEW ISOLATION JOINT FILLED WITH EXPANSION FELT @ INFILLED O.H. DOOR OPENINGS
 - (R) EXISTING CONCRETE SIDEWALK TO BE REMOVED AND REPLACED AS REQUIRED FOR NEW CONSTRUCTION
 - (S) NEW DECORATIVE RAILING

OWNER:
St. Paul Place Partners, LLP
PO Box 472
Brookfield, WI 53008

PROJECT:
Exterior and Structural Alterations for:
St. Paul Place Partners, LLP
222 West Saint Paul Ave.
Waukesha, WI

PRELIMINARY SHEET DATES:

- MARCH 11, 2015
- MARCH 20, 2015
- JUNE 10, 2015
- JUNE 16, 2015
- JUNE 24, 2015
- JULY 22, 2015

JOB NUMBER:
1403810
SHEET

A2.0