

BUILDING ALTERATION / BUILDING ADDITION FOR: BGS GLASS SERVICES WAUKESHA, WISCONSIN

PROJECT TEAM

OWNER BGS GLASS SERVICES

W314S7944 HIGHVIEW CIRCLE PROJECT CONTACT: SHANNON WILLIAMS
MUKWONAGO, WI 53149
PHONE: 262-513-2806

GENERAL CONTRACTOR FORD CONSTRUCTION CO.

1419 POPLAR DRIVE PROJECT CONTACT: JIM WARZINSKI
WAUKESHA, WI 53188 CELL PHONE: 970-903-6639
PHONE: 262-896-9370 EMAIL ADDRESS: jim@fordconstructioninc.com
FAX: 262-896-9371

ARCHITECTURAL MORPH DESIGNS, LLC

W10953 DEAD END ROAD PROJECT CONTACT: ROGER SCHREGARDUS
WAUPUN, WI 53963 CELL PHONE: (920) 948-7975
EMAIL ADDRESS: cadmanroger@sbcglobal.net

STRUCTURAL / SUPERVISING PROFESSIONAL TBD

TBD

CIVIL ENGINEERING ELLENA ENGINEERING CONSULTANTS, LLC

700 PILGRIM PARKWAY, SUITE 100 PROJECT CONTACT: MARK ELLENA
ELM GROVE, WI 53122 DIRECT PHONE: (262) 719-6183
EMAIL ADDRESS: mellenae@ecceng.com

SHEET INDEX			
SHEET	DESCRIPTION	CITY SUBMITTAL FOR PLAN COMMISSION	
G-100	TITLE SHEET, PROJECT DATA	11-8-2018	
CIVIL ENGINEERING			
C100	SITE, PAVING, & DRAINAGE PLAN	11-6-2018	
L-101	LANDSCAPE PLAN		
LITE	LIGHTING PLAN		
ARCHITECTURAL			
A-100	FLOOR PLAN	11-8-2018	
A-200	EXTERIOR BUILDING ELEVATIONS	11-8-2018	
A-201	EXTERIOR BUILDING ELEVATIONS	11-8-2018	

SCOPE OF WORK:
BGS GLASS SERVICE IS A COMPANY THAT OFFERS A WIDE VARIETY OF CUSTOM GLASS REPAIR AND INSTALLATION SERVICES INCLUDING:
HOME WINDOW REPLACEMENT
CUSTOM FINISHED SHOWER DOORS
COMMERCIAL GLAZING
DECORATIVE GLASS
THERMOPANE REPLACEMENT
CABINET GLASS

THE EXISTING BUILDING IS A MIX OF RETAIL/SALES IN THE FRONT / SOUTH PORTION OF THE FACILITY. THE SHOP & STORAGE IS IN THE REAR / NORTH SIDE OF THE FACILITY. THIS ADDITION IS TO EXPAND THE SHOP & STORAGE AREA.

PROJECT DATA:

BUILDING CODE:

2015 INTERNATIONAL BUILDING CODE (IBC), USING WISCONSIN SPS 362 AMENDMENTS
2015 INTERNATIONAL EXISTING BUILDING CODE (IEBC), USING WISCONSIN SPS 366 AMENDMENTS
2015 INTERNATIONAL ENERGY CONSERVATION CODE (IECC), USING WISCONSIN SPS 363 AMENDMENTS
AMERICAN NATIONAL STANDARDS (ICC/ANSI A117.1-2009)

PLUMBING CODE:

WISCONSIN COMMERCIAL BUILDING CODE CHAPTER 81-84

MECHANICAL CODE:

2015 INTERNATIONAL MECHANICAL CODE

ELECTRICAL CODE:

NEC 2008

FIRE / LIFE SAFETY CODE:

NFPA-1 2015

BUILDING SIZE:

EXISTING BUILDING FOOTPRINT: 7,000 sqft
EXISTING BUILDING MEZZANINE: 913 sqft
NEW ADDITION FOOTPRINT: 4,250 sqft

TOTAL BUILDING FOOTPRINT: 11,250 sqft

PER TABLE 503 ALLOWABLE AREA: 12,000 sqft (2 STORIES USING F-1 OCCUPANCY)

BUILDING DATA:

COUNTY LOCATION: WAUKESHA
PROJECT TYPE: LEVEL 2 ALTERATION / ADDITION
REQUIRED SEPARATION: UNSEPARATED USES

CONSTRUCTION CLASSIFICATION:

PER IBC 602 -
NEW BUILDING: TYPE IIIB - METAL FRAME W/ COMBUSTIBLE INTERIOR & COMBUSTIBLE EXTERIOR FRAMING, 1 STORY WITH COMPLETE, NFPA 13 AUTOMATIC SPRINKLER SYSTEM

OCCUPANCY CLASSIFICATION:

PER IBC 311 -
BUILDING - F-1 FACTORY, S-1 STORAGE, B BUSINESS (ACCESSORY USE)

EXIT DISTANCE:

PER IBC TABLE 1016.1 - 250 FT. DISTANCE (SPRINKLERED BUSINESS / S-1 STORAGE)
IBC 1014.3 COMMON PATH OF TRAVEL - 100'-0" (SPRINKLERED BUSINESS / S-1 STORAGE)
IBC 1018.4 DEAD ENDS - 50'-0" (SPRINKLERED BUSINESS / S-1 STORAGE)

ENVELOPE COMPLIANCE ENERGY CODE USED:

90.1 (2013) ASHRAE STANDARD
2015 INTERNATIONAL ENERGY CONSERVATION CODE (IECC), USING WISCONSIN SPS 363 AMENDMENTS

TOILETS:

MEN's - () WC () LAV () URINAL
WOMEN's - () WC () LAV

MOP SINK
DRINKING FOUNTAINS (HI-LOW)

LOCATION MAP

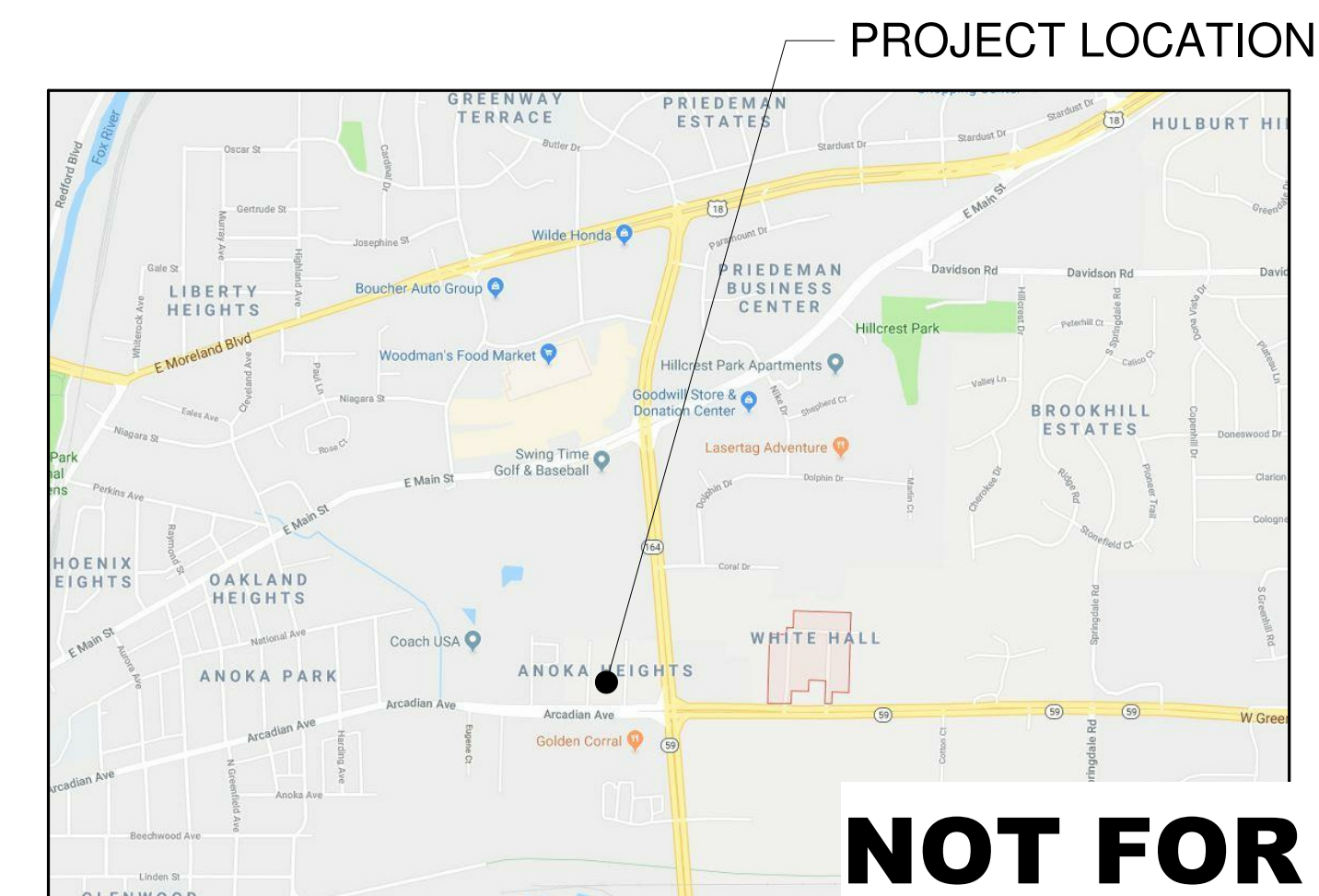

NOT FOR CONSTRUCTION



MORPH DESIGNS, LLC
Commercial & Residential
Building & Structural
Design Services
Phone: 920-948-7975
morphdesigns@sbcglobal.net

1419 POPLAR DRIVE
WAUKESHA, WI 53188-5976
262-896-9370
info@fordconstructioninc.com

PRELIMINARY

11-8-2018

BGS GLASS SERVICE
NEW BUILDING ADDITION
1620 ARCADIAN AVENUE
WAUKESHA, WI 53186

SHEET TITLE

TITLE SHEET, PROJECT DATA

PROJECT DATA

DATE:

JOB NUMBER:
FORD-BGS

SHEET NUMBER:

G-100

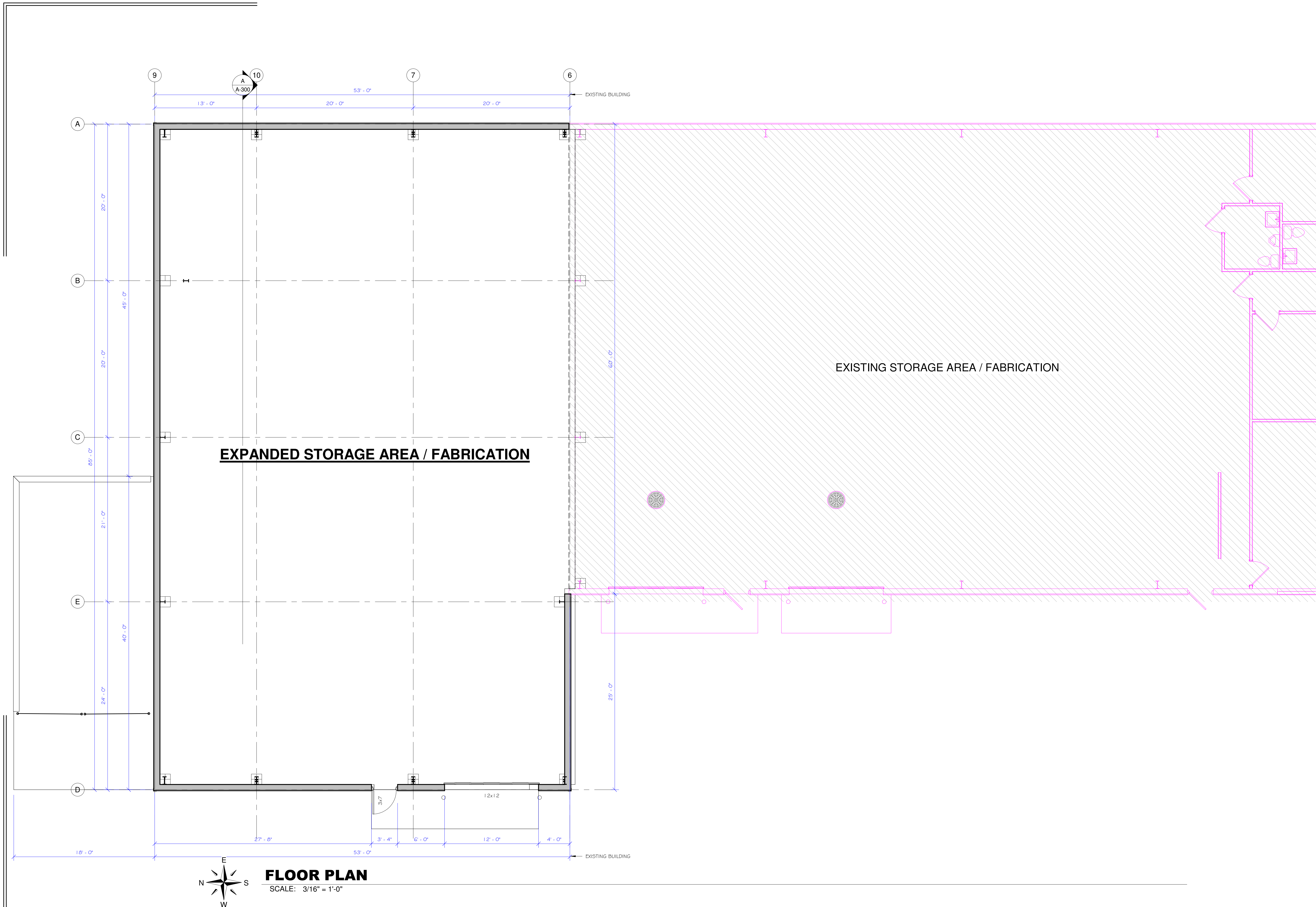

EXPANDED STORAGE AREA / FABRICATION

EXISTING STORAGE AREA / FABRICATION

FLOOR PLAN
SCALE: 3/16" = 1'-0"

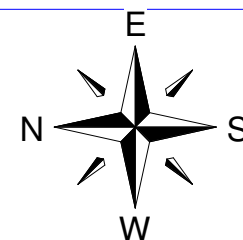

MORPH DESIGNS, LLC
Commercial & Residential
Building & Structural
Design Services
Phone: 920-948-7975
morphdesigns@sbcglobal.net

PRELIMINARY
11-8-2018

BGS GLASS SERVICE
NEW BUILDING ADDITION
1620 ARCADIAN AVENUE
WAUKESHA, WI 53186

SHEET TITLE
FLOOR PLAN

PROJECT DATA
DATE:
JOB NUMBER: FORD-BGS
SHEET NUMBER:

NOT FOR CONSTRUCTION A-100

-COPYRIGHT NOTICE- ©
THIS IS A COPYRIGHTED PLAN AND IS THE EXCLUSIVE
PROPERTY OF MORPH DESIGNS, LLC. IT MAY NOT BE USED,
BUILT FROM, OR REPRODUCED IN ANY FORM WITHOUT THE
WRITTEN PERMISSION OF MORPH DESIGNS, LLC.

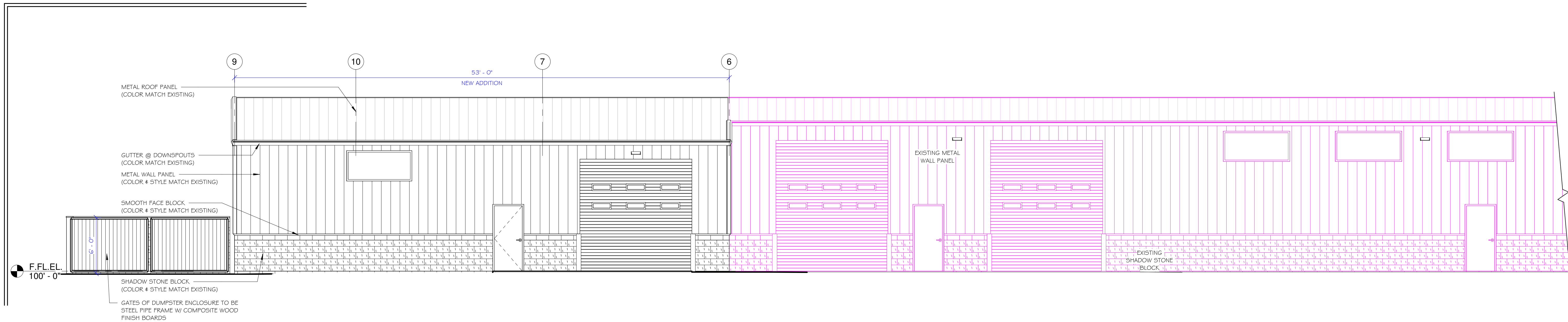

WEST BUILDING ELEVATION

SCALE: 3/16" = 1'-0"

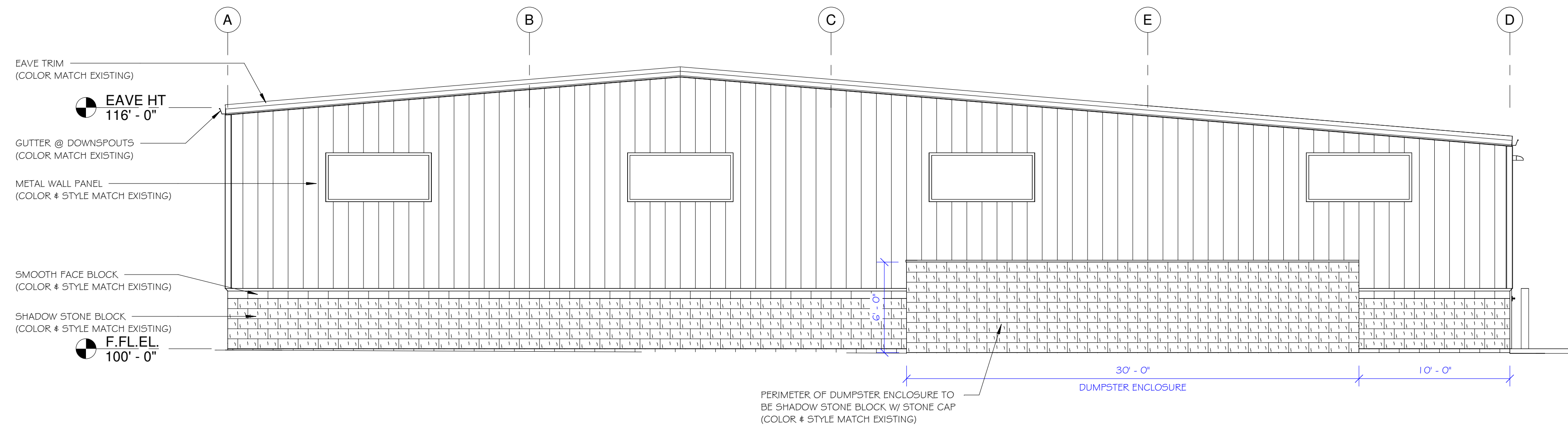

NORTH BUILDING ELEVATION

SCALE: 3/16" = 1'-0"

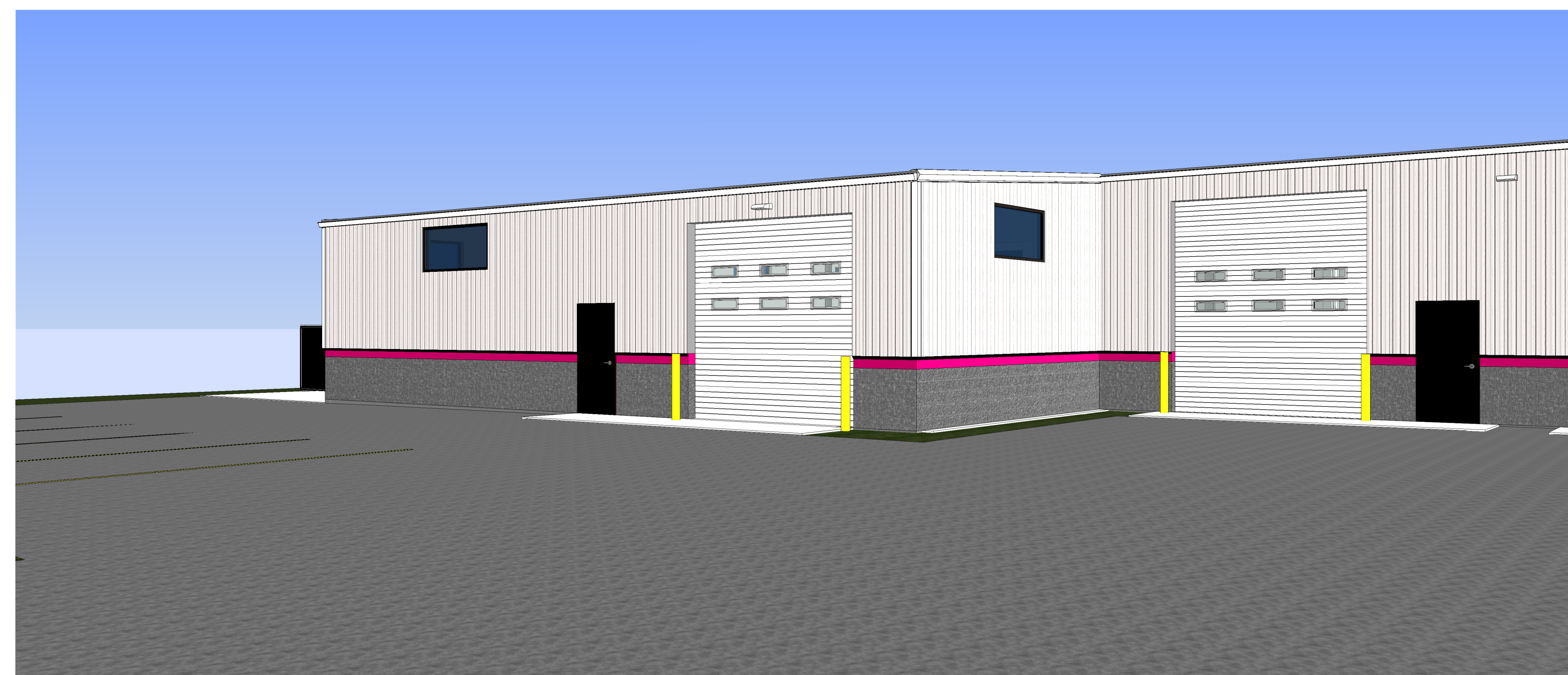

MORPH DESIGNS, LLC
 Commercial & Residential
 Building & Structural
 Design Services
 Phone: 920-948-7975
 morphdesigns@sbcglobal.net

1419 POPLAR DRIVE
 WAUKESHA, WI 53188-5976
 262-896-9370
 info@fordconstructioninc.com

PRELIMINARY

11-8-2018

BGS GLASS SERVICE
NEW BUILDING ADDITION
 1620 ARCADIAN AVENUE
 WAUKESHA, WI 53186

SHEET TITLE

EXTERIOR BUILDING ELEVATIONS

PROJECT DATA

DATE:

JOB NUMBER: FORD-BGS

SHEET NUMBER:

A-200

NOT FOR CONSTRUCTION

© COPYRIGHT NOTICE: © THIS IS A COPYRIGHTED PLAN AND IS THE EXCLUSIVE PROPERTY OF MORPH DESIGNS, LLC. IT MAY NOT BE USED, BUILT FROM, OR REPRODUCED IN ANY FORM WITHOUT THE WRITTEN PERMISSION OF MORPH DESIGNS, LLC.

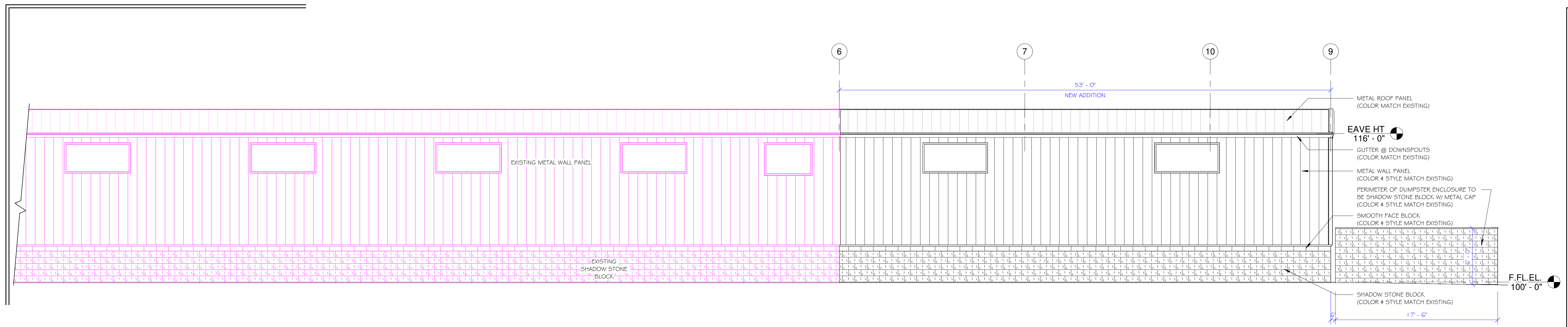

EAST BUILDING ELEVATION

SCALE: 3/16" = 1'-0"

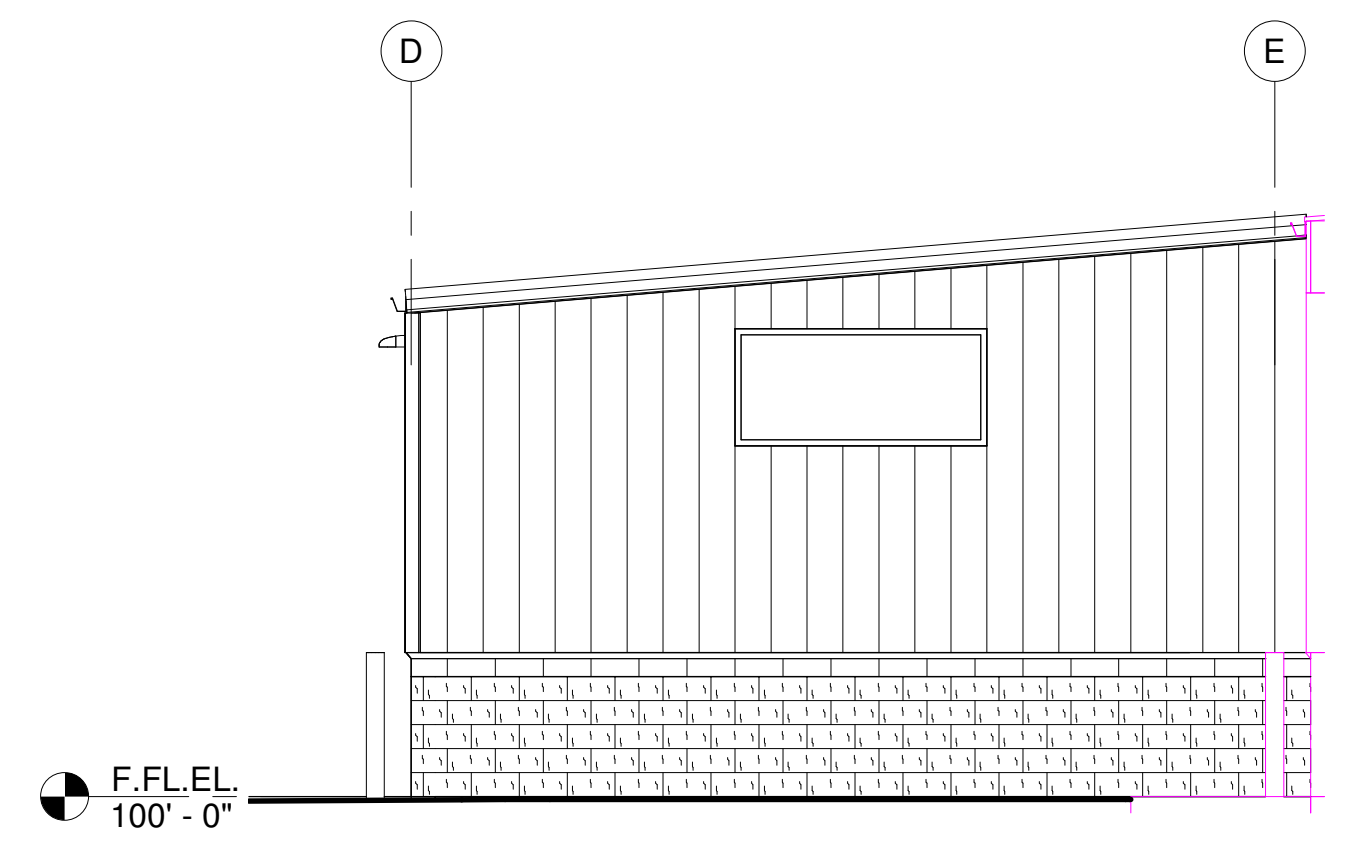

SOUTH BUILDING ELEVATION

SCALE: 3/16" = 1'-0"

FORD CONSTRUCTION
 1419 POPLAR DRIVE
 WAUKESHA, WI 53188-5976
 262-896-9370
 info@fordconstructioninc.com

MORPH DESIGNS, LLC
 Commercial & Residential
 Building & Structural
 Design Services
 Phone: 920-948-7975
 morphdesigns@sbcglobal.net

PRELIMINARY
11-8-2018

BGS GLASS SERVICE
NEW BUILDING ADDITION
 1620 ARCADIAN AVENUE
 WAUKESHA, WI 53186

SHEET TITLE
EXTERIOR BUILDING ELEVATIONS

PROJECT DATA
DATE:
JOB NUMBER:
FORD-BGS
SHEET NUMBER:

A-201

NOT FOR CONSTRUCTION

-COPYRIGHT NOTICE- ©
 THIS IS A COPYRIGHTED PLAN AND IS THE EXCLUSIVE
 PROPERTY OF MORPH DESIGNS, LLC. IT MAY NOT BE USED,
 BUILT FROM, OR REPRODUCED IN ANY FORM WITHOUT THE
 WRITTEN PERMISSION OF MORPH DESIGNS, LLC.