

LEGEND:

---	SECTION 1/4 SECTION LINE
---	PROPERTY LINE
---	EASEMENT
-X-X-X-	CHAIN LINK FENCE
---	TREE LINE
OHW	OVERHEAD UTILITY LINE
E	ELECTRIC
T	TELEPHONE
FO	FIBER OPTIC
CTV	CABLE TV
S	SANITARY SEWER
FM	FORCE MAIN
STO	STORM SEWER
W	WATER MAIN
G	GAS
---	EXISTING CONTOUR

WATER BODY

○	MANHOLE	○	IRON PIPE FOUND/SET
▣	CATCH BASIN	●	REBAR FOUND/SET
●	CATCH BASIN (ROUND)	⊗	CHISELED CROSS FOUND/SET
●	ROOF DRAIN	○	PK NAIL FOUND/SET
⊗	HYDRANT	●	SPIKE/NAIL
⊗	WATER VALVE	■	MONUMENT
⊗	GAS VALVE	⊕	BENCHMARK
⊗	UTILITY POLE	+	SIGN
⊗	GUY WIRE	○	DECIDUOUS TREE
⊗	GAS METER	⊗	CONIFEROUS TREE
⊗	ELECTRIC METER	○	BUSH
⊗	UTILITY PEDESTAL	●	POST
⊗	TRAFFIC SIGNAL		
⊗	LIGHT POLE		
⊗	SOIL BORING		
⊗	MONITORING WELL		

GENERAL NOTES:

1. THE UNDERGROUND UTILITY INFORMATION SHOWN ON THIS DRAWING IS BASED ON FIELD LOCATIONS AND/OR RECORDS FURNISHED BY MUNICIPALITIES AND UTILITY COMPANIES. THE LOCATION AND ACCURACY OF WHICH CANNOT BE GUARANTEED. THERE MAY BE ADDITIONAL UNDERGROUND UTILITY INSTALLATIONS WITHIN THE PROJECT AREA THAT ARE NOT SHOWN.
2. VERIFY ACTUAL LOCATIONS AND INVERTS IN THE FIELD. ANY POTENTIAL ERRORS, OMISSIONS, OR DISCREPANCIES SHALL BE BROUGHT TO THE ATTENTION OF THE ENGINEER PRIOR TO PROCEEDING WITH CONSTRUCTION.
3. DRAWING IS BASED ON FIRST AMERICAN TITLE INSURANCE COMPANY, COMMITMENT NO. 1811C0230A BY CHAPUT LAND SURVEYS ON FEBRUARY 12, 2021.
4. DATUM FOR THE PROJECT SURVEY IS THE CITY OF WAUKESHA DATUM. BENCHMARK FOR THE PROJECT SURVEY IS THE SOUTH END TOP OF WALL, ELEV. 36.33', AND THE NORTH END TOP OF WALL, ELEV. 31.82'.
5. CONTRACTOR TO VERIFY EXISTING CONDITIONS, CONTACT ENGINEER WITH DISCREPANCIES.

NO. REVISION DATE BY

DRAWING NO. 19754 SITE SURVEY.DWG

DRAWN BY: JRG

DATE: 06-07-2021

PROJECT NO: 19754

CHECKED BY: TPM

APPROVED BY: CTC

SHEET NO.:

TO OBTAIN LOCATIONS OF PERMISSIBLE UNDERGROUND FACILITIES BEFORE YOU DIG IN RECORD

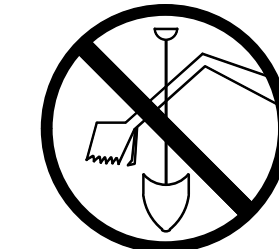

CALL DIGGERS HOTLINE
 1-800-242-8511
 TOLL FREE

WE STATUTE 182.07(2)(b)4
 REQUIRES 3 WORK DAYS
 NOTICE BEFORE YOU EXCAVATE
 MILW. AREA 259-1181

THE UNDERGROUND UTILITY INFORMATION SHOWN ON THIS MAP IS BASED ON FIELD MARKINGS AND INFORMATION FURNISHED BY UTILITY COMPANIES AND THE LOCAL MUNICIPALITY. WHILE THIS INFORMATION IS BELIEVED TO BE RELIABLE, ITS ACCURACY AND COMPLETENESS CANNOT BE GUARANTEED.

**E. ST. PAUL AVENUE
 WAUKESHA, WISCONSIN**

SITE SURVEY

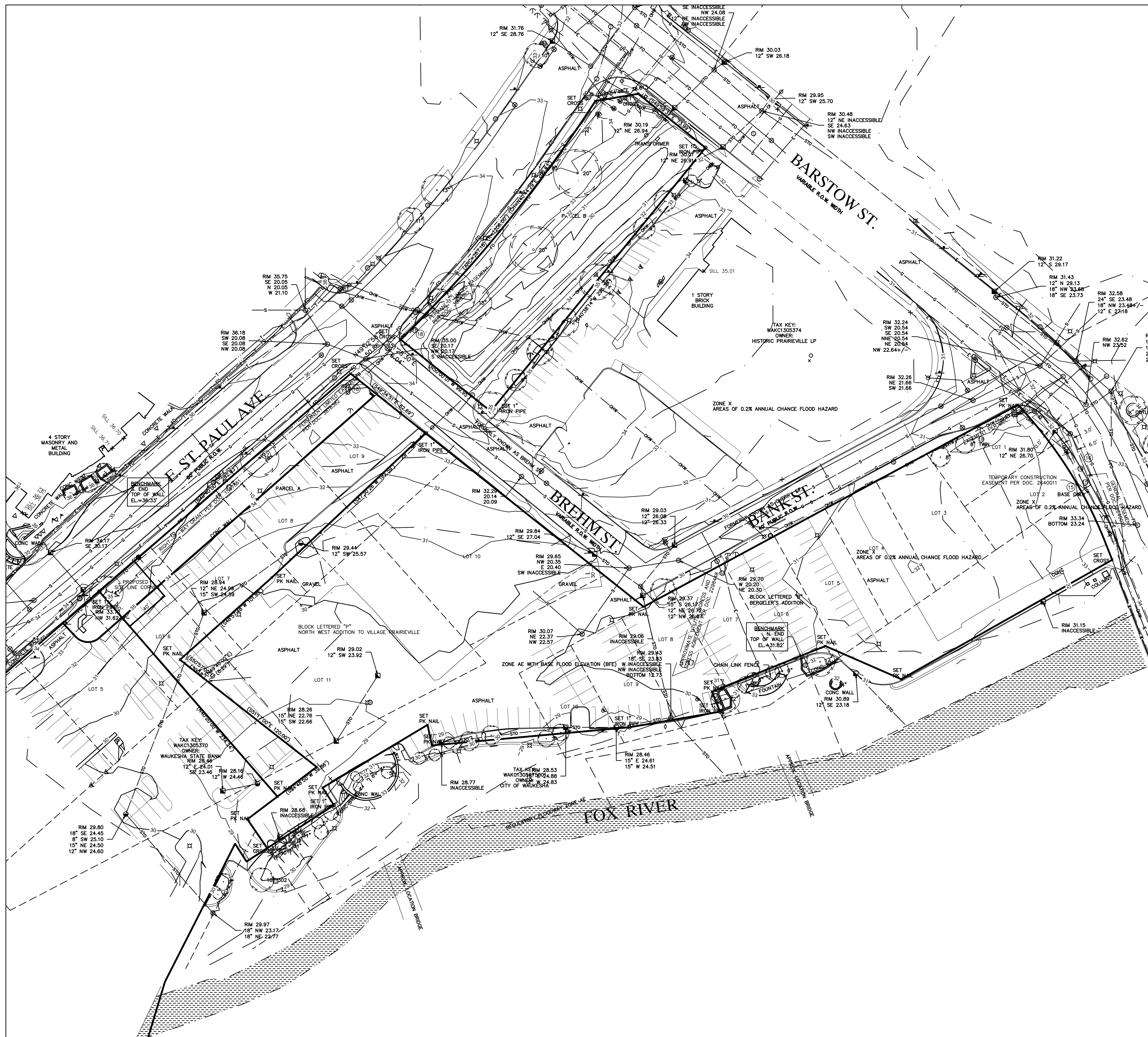

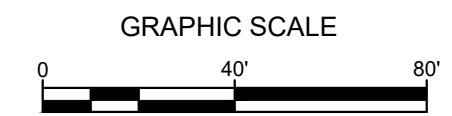

LEGEND:

- PROPOSED SILT FENCE (A C400)
- PROPOSED SILT LOG (E C400)
- PROPOSED INLET PROTECTION (B C400)
- PROPOSED TRACKING PAD (C C400)
- PROPOSED EROSION MATTING WISDOT APPROVED CLASS 1 TYPE B (D C400)
- 5 — EXISTING CONTOUR
- 5 — PROPOSED CONTOUR
- UTILITY REMOVAL
- STRUCTURE REMOVAL
- TREE REMOVAL
- PAVEMENT REMOVAL

GENERAL NOTES:

1. THE UNDERGROUND UTILITY INFORMATION SHOWN ON THIS DRAWING IS BASED ON FIELD LOCATIONS AND/OR RECORDS FURNISHED BY MUNICIPALITIES AND UTILITY COMPANIES. THE LOCATION AND ACCURACY OF WHICH CANNOT BE GUARANTEED. THERE MAY BE ADDITIONAL UNDERGROUND UTILITY INSTALLATIONS WITHIN THE PROJECT AREA THAT ARE NOT SHOWN.
2. VERIFY ACTUAL LOCATIONS AND INVERTS IN THE FIELD. ANY POTENTIAL ERRORS, OMISSIONS, OR DISCREPANCIES SHALL BE BROUGHT TO THE ATTENTION OF THE ENGINEER PRIOR TO PROCEEDING WITH CONSTRUCTION.
3. WORK TO BE COMPLETED IS INDICATED BY BOLD TYPE LINES AND EXISTING CONDITIONS ARE INDICATED BY LIGHT TYPE LINES.
4. ELECTRONIC CIVIL FILES ARE AVAILABLE UPON WRITTEN REQUEST. DO NOT USE ELECTRONIC CIVIL FILES TO LAYOUT FOUNDATIONS, COLUMN LINES, LIGHT POLES, OR OTHER NON CIVIL SITE WORK. REFER TO ARCHITECTURAL DRAWINGS FOR DIMENSIONS OF BUILDING AND ARCHITECTURAL FEATURES.
5. SEE SHEET XXX FOR A COMPLETE LIST OF EROSION CONTROL NOTES AND DETAILS. EROSION CONTROL MEASURES SHALL BE INSTALLED PRIOR TO START OF LAND DISTURBING ACTIVITIES.
6. DO NOT BEGIN LAND DISTURBING ACTIVITIES UNTIL AN EROSION CONTROL PERMIT IS OBTAINED FROM LOCAL JURISDICTION.

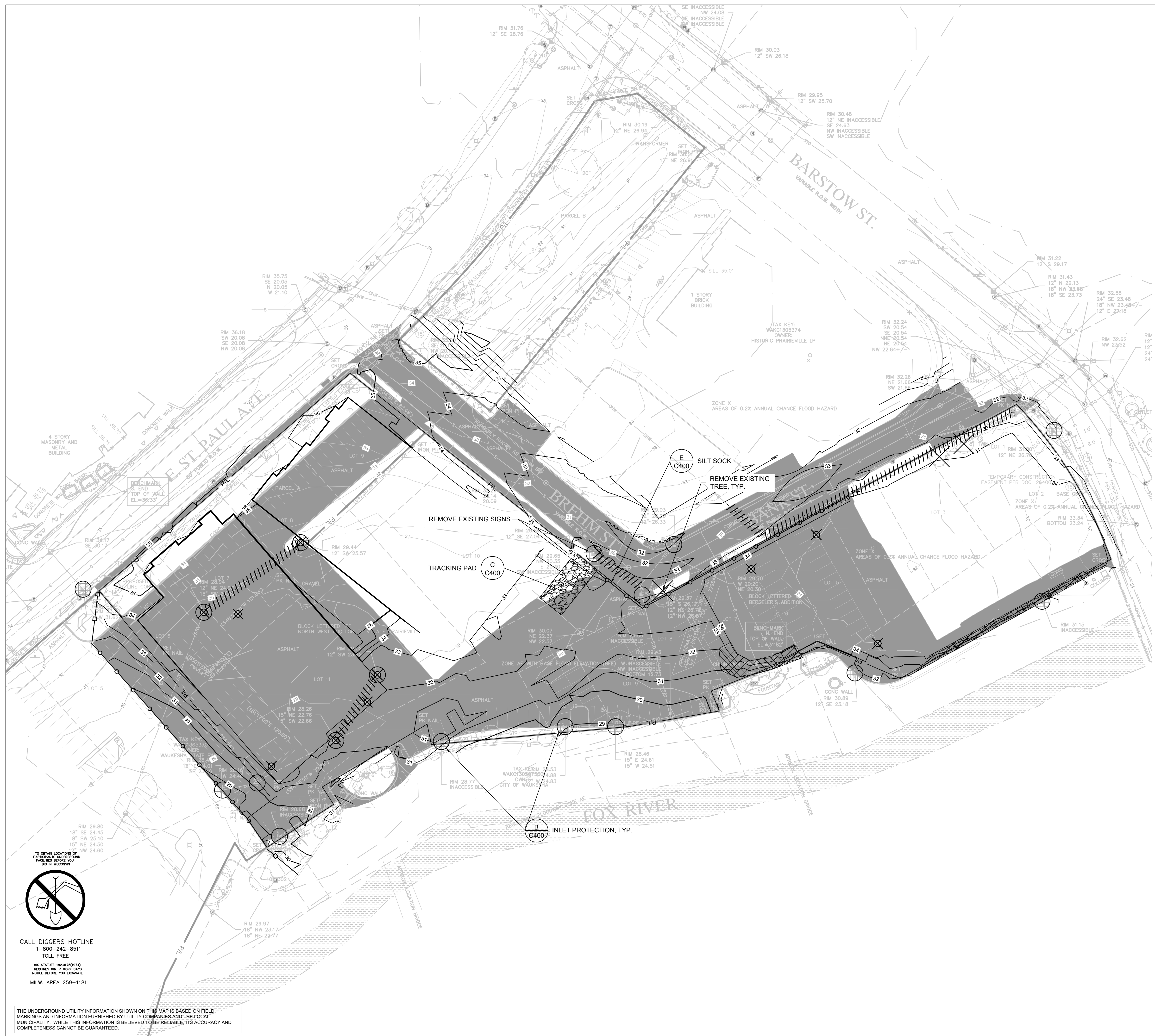

CALL DIGGERS HOTLINE
 1-800-242-8511
 TOLL FREE
 WIS STATUTE 182.0175(914)
 REQUIRES MIN. 3 WORK DAYS
 NOTICE BEFORE YOU DIG ANY
 MILW. AREA 259-1181

THE UNDERGROUND UTILITY INFORMATION SHOWN ON THIS MAP IS BASED ON FIELD MARKINGS AND INFORMATION FURNISHED BY UTILITY COMPANIES AND THE LOCAL MUNICIPALITY. WHILE THIS INFORMATION IS BELIEVED TO BE RELIABLE, ITS ACCURACY AND COMPLETENESS CANNOT BE GUARANTEED.

E. ST. PAUL AVENUE
 WAUKESHA, WISCONSIN

EROSION CONTROL PLAN

NO. REVISION DATE BY

DRAWING NO. 19754 EROSION CONTROL PLAN.DWG

DRAWN BY: JRG

DATE: 06-07-2021

PROJECT NO: 19754

CHECKED BY: TPM

APPROVED BY: CTC

SHEET NO.:

C002

SITE INFORMATION

SITE DISTURBED AREA = 217,210 SF (4.99 AC)
 EXISTING IMPERVIOUS AREA = 132,433 SF (3.04 AC)
 PROPOSED IMPERVIOUS AREA = 129,770 SF (2.98 AC)
 TOTAL PARKING SPACES = 127 SPACES

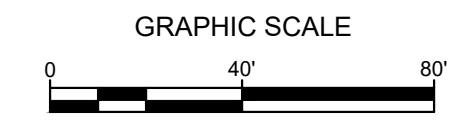

LEGEND:

- 5' THICK CONCRETE WALK (G C401)
- CONCRETE PAVEMENT (H C401)
- ASPHALT SURFACE (E C401)
- BRICK PAVERS
- CURB & GUTTER (ACCEPT) (A C401)
- CURB & GUTTER (REJECT) (A C401)

GENERAL NOTES:

1. THE UNDERGROUND UTILITY INFORMATION SHOWN ON THIS DRAWING IS BASED ON FIELD LOCATIONS AND/OR RECORDS FURNISHED BY MUNICIPALITIES AND UTILITY COMPANIES. THE LOCATION AND ACCURACY OF WHICH CANNOT BE GUARANTEED. THERE MAY BE ADDITIONAL UNDERGROUND UTILITY INSTALLATIONS WITHIN THE PROJECT AREA THAT ARE NOT SHOWN.
2. VERIFY ACTUAL LOCATIONS AND INVERTS IN THE FIELD. ANY POTENTIAL ERRORS, OMISSIONS, OR DISCREPANCIES SHALL BE BROUGHT TO THE ATTENTION OF THE ENGINEER PRIOR TO PROCEEDING WITH CONSTRUCTION.
3. WORK TO BE COMPLETED IS INDICATED IN BOLD TYPE LINES AND EXISTING CONDITIONS ARE INDICATED BY LIGHT TYPE LINES.
4. ELECTRONIC CIVIL FILES ARE AVAILABLE UPON WRITTEN REQUEST. DO NOT USE ELECTRONIC CIVIL FILES TO LAYOUT FOUNDATIONS, COLUMN LINES, LIGHT POLES, OR OTHER NON CIVIL SITE WORK. REFER TO ARCHITECTURAL DRAWINGS FOR DIMENSIONS OF BUILDING AND ARCHITECTURAL FEATURES.
5. DIMENSIONS ARE FROM FACE OF CURB OR EDGE OF PAVEMENT.
6. WORK WITHIN THE PUBLIC RIGHT OF WAY, INCLUDING BUT NOT LIMITED TO DRIVEWAY OPENINGS, SIDEWALK AND RAMPS, PAVING, AND CURB AND GUTTER SHALL BE COMPLETED PER MUNICIPAL AND/OR COUNTY REQUIREMENTS AND STANDARDS.

**E. ST. PAUL AVENUE
 WAUKESHA, WISCONSIN**

SITE PLAN

NO. REVISION DATE BY

DRAWING NO. 19754 SITE PLAN.DWG

DRAWN BY: JRG

DATE: 06-07-2021

PROJECT NO: 19754

CHECKED BY: TPM

APPROVED BY: CTC

SHEET NO.:

C100

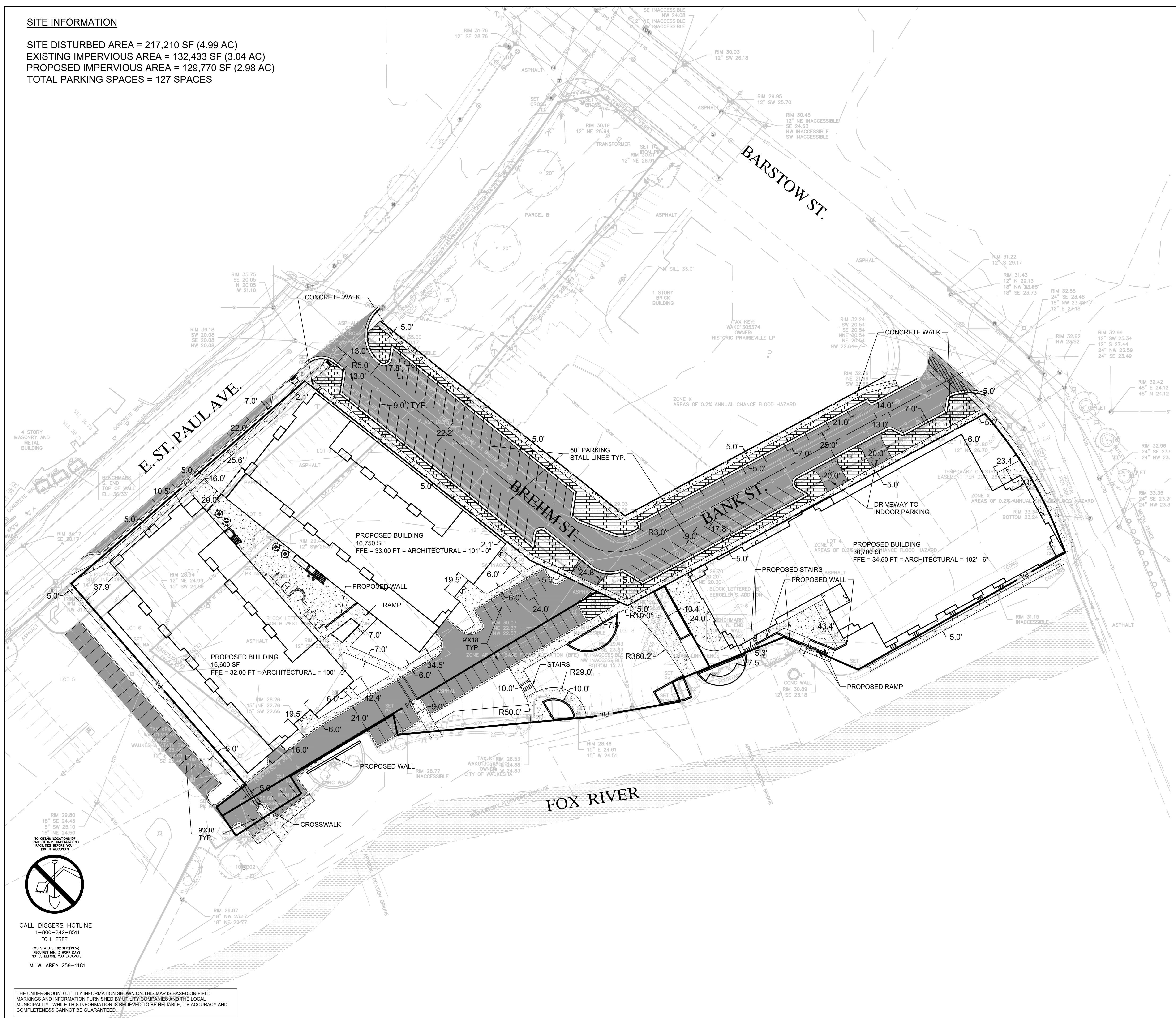

TO OBTAIN LOCATIONS OF
 PARTS AND UNDERGROUND
 UTILITIES BEFORE YOU
 DIG IN WISCONSIN

CALL DIGGERS HOTLINE
 1-800-242-8511
 TOLL FREE

WIS STATUTE 182.0175(974)
 REQUIRES MIN. 3 WORK DAYS
 NOTICE BEFORE YOU DIG ANY
 MILW. AREA 259-1181

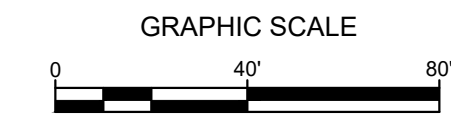

- LEGEND:**
- 5' THICK CONCRETE WALK (G C401)
 - CONCRETE PAVEMENT (H C401)
 - ASPHALT SURFACE (E C401)
 - BRICK PAVERS
 - CURB & GUTTER (ACCEPT) (A C401)
 - CURB & GUTTER (REJECT) (A C401)
 - EXISTING CONTOUR
 - PROPOSED CONTOUR
 - PROPOSED CURB & GUTTER SPOT GRADE
T/C: TOP OF CURB GRADE
FL: FLOW LINE CURB GRADE
 - PROPOSED ASPHALT SPOT GRADE
 - EXISTING SURFACE SPOT GRADE (MATCH)

GENERAL NOTES:

1. THE UNDERGROUND UTILITY INFORMATION SHOWN ON THIS DRAWING IS BASED ON FIELD LOCATIONS AND/OR RECORDS FURNISHED BY MUNICIPALITIES AND UTILITY COMPANIES. THE LOCATION AND ACCURACY OF WHICH CANNOT BE GUARANTEED. THERE MAY BE ADDITIONAL UNDERGROUND UTILITY INSTALLATIONS WITHIN THE PROJECT AREA THAT ARE NOT SHOWN.
2. VERIFY ACTUAL LOCATIONS AND INVERTS IN THE FIELD. ANY POTENTIAL ERRORS, OMISSIONS, OR DISCREPANCIES SHALL BE BROUGHT TO THE ATTENTION OF THE ENGINEER PRIOR TO PROCEEDING WITH CONSTRUCTION.
3. WORK TO BE COMPLETED IS INDICATED IN BOLD TYPE LINES AND EXISTING CONDITIONS ARE INDICATED BY LIGHT TYPE LINES.
4. ELECTRONIC CIVIL FILES ARE AVAILABLE UPON WRITTEN REQUEST. DO NOT USE ELECTRONIC CIVIL FILES TO LAYOUT FOUNDATIONS, COLUMN LINES, LIGHT POLES, OR OTHER NON CIVIL SITE WORK. REFER TO ARCHITECTURAL DRAWINGS FOR DIMENSIONS OF BUILDING AND ARCHITECTURAL FEATURES.
5. DIMENSIONS ARE FROM FACE OF CURB OR EDGE OF PAVEMENT.
6. WORK WITHIN THE PUBLIC RIGHT OF WAY, INCLUDING BUT NOT LIMITED TO DRIVEWAY OPENINGS, SIDEWALK AND RAMPS, PAVING, AND CURB AND GUTTER SHALL BE COMPLETED PER MUNICIPAL AND/OR COUNTY REQUIREMENTS AND STANDARDS.
7. EARTHWORK SHALL BE IN ACCORDANCE WITH GEOTECHNICAL ENGINEER'S RECOMMENDATIONS.

NO. REVISION DATE BY

DRAWING NO.	19754 GRADING PLAN.DWG
DRAWN BY:	JRG
DATE:	06-07-2021
PROJECT NO:	19754
CHECKED BY:	TPM
APPROVED BY:	CTC
SHEET NO.:	

**E. ST. PAUL AVENUE
 WAUKESHA, WISCONSIN**

OVERALL GRADING PLAN

C200

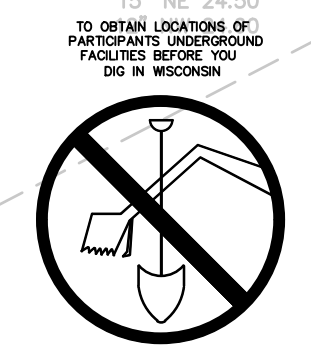
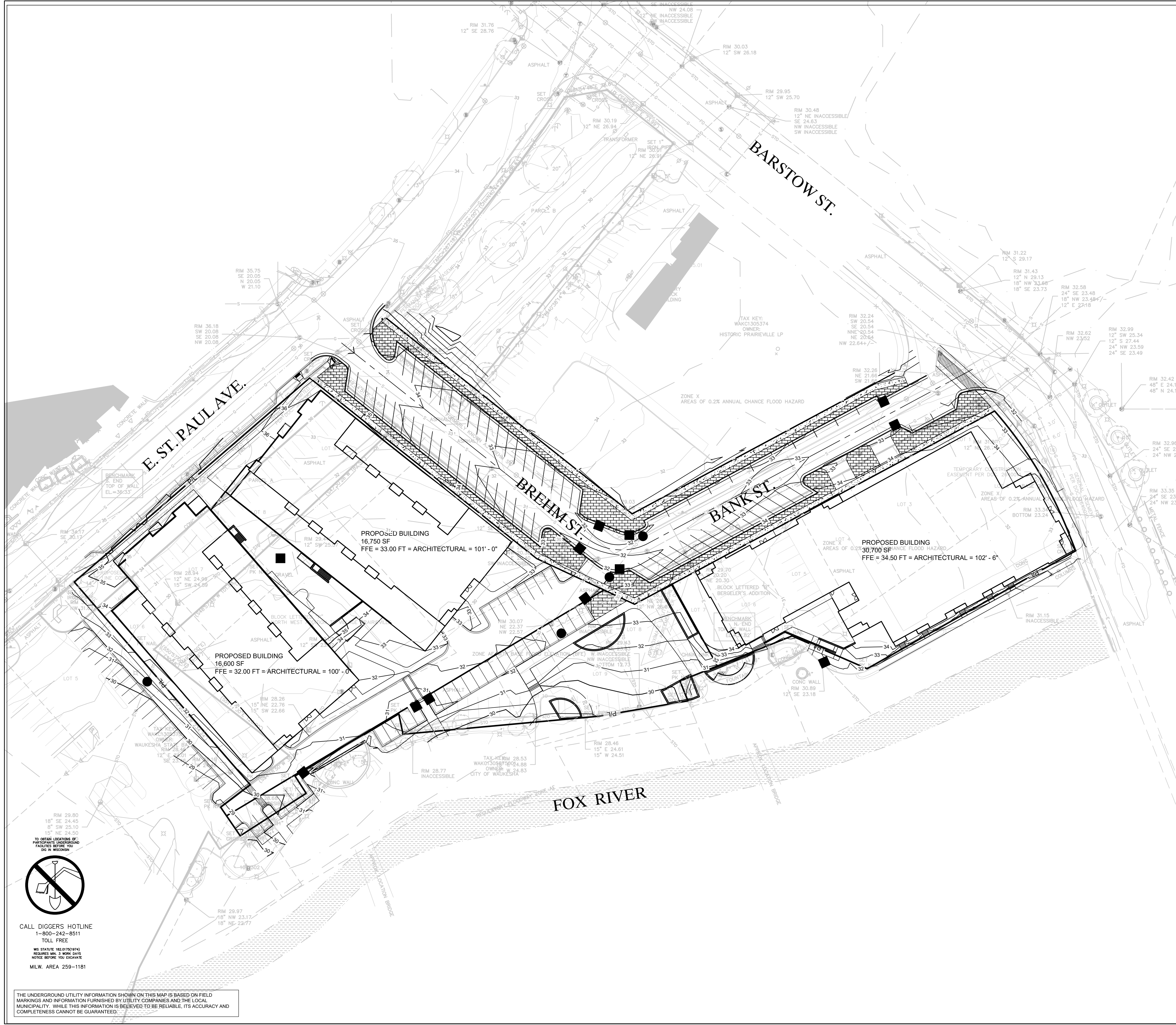

CALL DIGGERS HOTLINE
 1-800-242-8511
 TOLL FREE
 WIS STATUTE 182.0175(974)
 REQUIRES MIN. 3 WORK DAYS
 NOTICE BEFORE YOU DIG
 MILW. AREA 259-1181

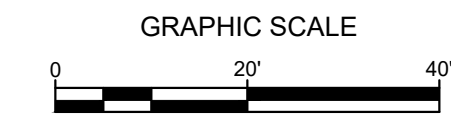

LEGEND:

- 5" THICK CONCRETE WALK (G C401)
- CONCRETE PAVEMENT (H C401)
- ASPHALT SURFACE (E C401)
- BRICK PAVERS
- CURB & GUTTER (ACCEPT) (A C401)
- CURB & GUTTER (REJECT) (A C401)
- EXISTING CONTOUR
- PROPOSED CONTOUR
- PROPOSED CURB & GUTTER SPOT GRADE
 T/C: TOP OF CURB GRADE
 FL: FLOW LINE CURB GRADE
- PROPOSED ASPHALT SPOT GRADE
- EXISTING SURFACE SPOT GRADE (MATCH)

- GENERAL NOTES:**
- THE UNDERGROUND UTILITY INFORMATION SHOWN ON THIS DRAWING IS BASED ON FIELD LOCATIONS AND/OR RECORDS FURNISHED BY MUNICIPALITIES AND UTILITY COMPANIES. THE LOCATION AND ACCURACY OF WHICH CANNOT BE GUARANTEED. THERE MAY BE ADDITIONAL UNDERGROUND UTILITY INSTALLATIONS WITHIN THE PROJECT AREA THAT ARE NOT SHOWN.
 - VERIFY ACTUAL LOCATIONS AND INVERTS IN THE FIELD. ANY POTENTIAL ERRORS, OMISSIONS, OR DISCREPANCIES SHALL BE BROUGHT TO THE ATTENTION OF THE ENGINEER PRIOR TO PROCEEDING WITH CONSTRUCTION.
 - WORK TO BE COMPLETED IS INDICATED IN BOLD TYPE LINES AND EXISTING CONDITIONS ARE INDICATED BY LIGHT TYPE LINES.
 - ELECTRONIC CIVIL FILES ARE AVAILABLE UPON WRITTEN REQUEST. DO NOT USE ELECTRONIC CIVIL FILES TO LAYOUT FOUNDATIONS, COLUMN LINES, LIGHT POLES, OR OTHER NON CIVIL SITE WORK. REFER TO ARCHITECTURAL DRAWINGS FOR DIMENSIONS OF BUILDING AND ARCHITECTURAL FEATURES.
 - DIMENSIONS ARE FROM FACE OF CURB OR EDGE OF PAVEMENT.
 - WORK WITHIN THE PUBLIC RIGHT OF WAY, INCLUDING BUT NOT LIMITED TO DRIVEWAY OPENINGS, SIDEWALK AND RAMPS, PAVING, AND CURB AND GUTTER SHALL BE COMPLETED PER MUNICIPAL AND/OR COUNTY REQUIREMENTS AND STANDARDS.
 - EARTHWORK SHALL BE IN ACCORDANCE WITH GEOTECHNICAL ENGINEER'S RECOMMENDATIONS.

**E. ST. PAUL AVENUE
 WAUKESHA, WISCONSIN**

GRADING PLAN

NO. REVISION	DATE BY
DRAWING NO.	19754 GRADING PLAN.DWG
DRAWN BY:	JRG
DATE:	06-07-2021
PROJECT NO.:	19754
CHECKED BY:	TPM
APPROVED BY:	CTC
SHEET NO.:	

C201

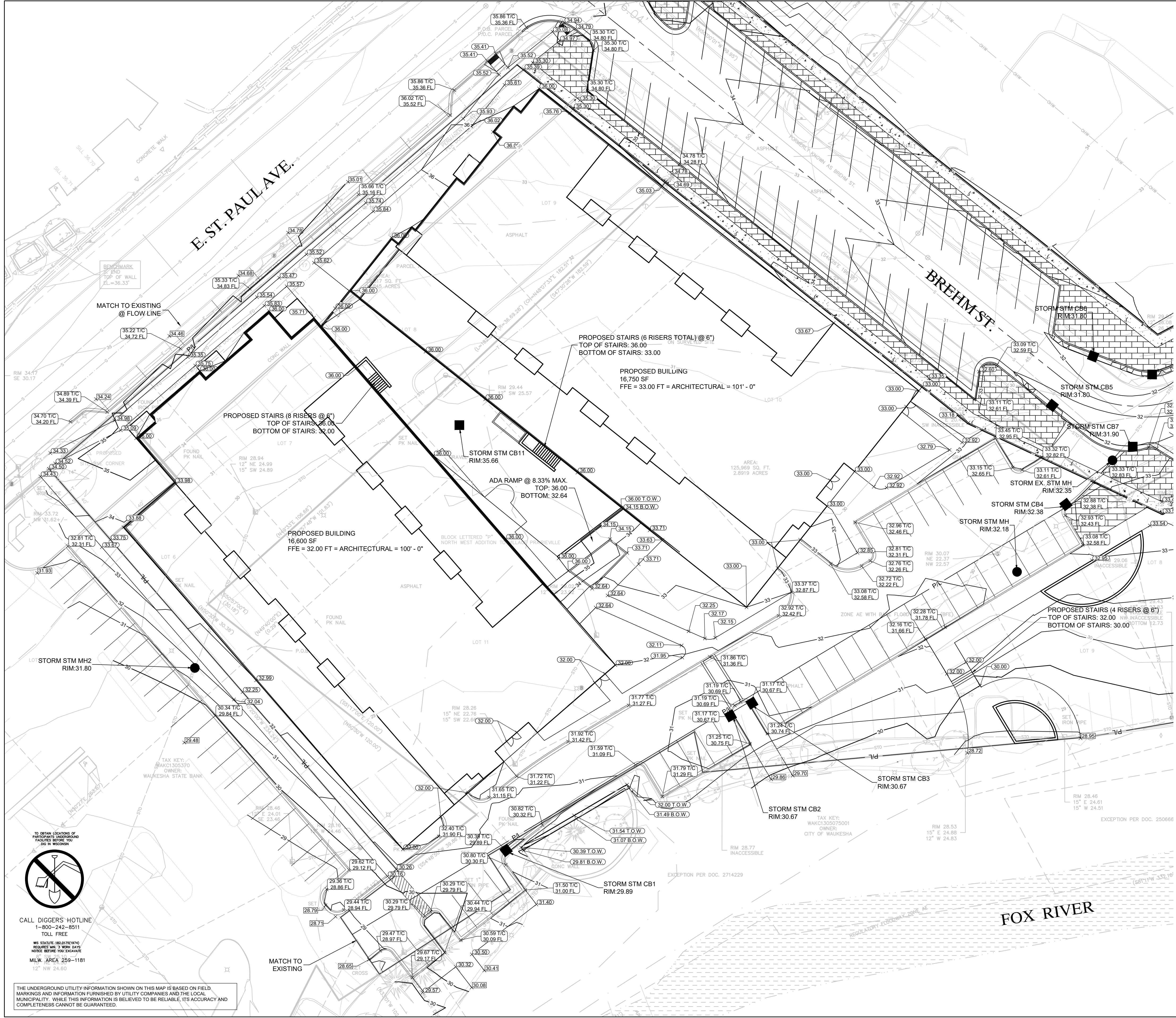

CALL DIGGERS' HOTLINE
 1-800-242-8511
 TOLL FREE

WIS STATUTE 182.01(2)(9)4
 REQUIRES ME TO WORK DAYS
 NOTICE BEFORE YOU DIGGERS
 MILW. AREA 259-1181
 12" NW 24.60

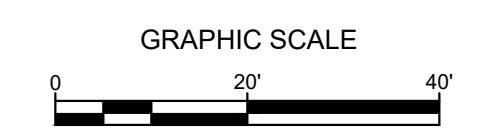
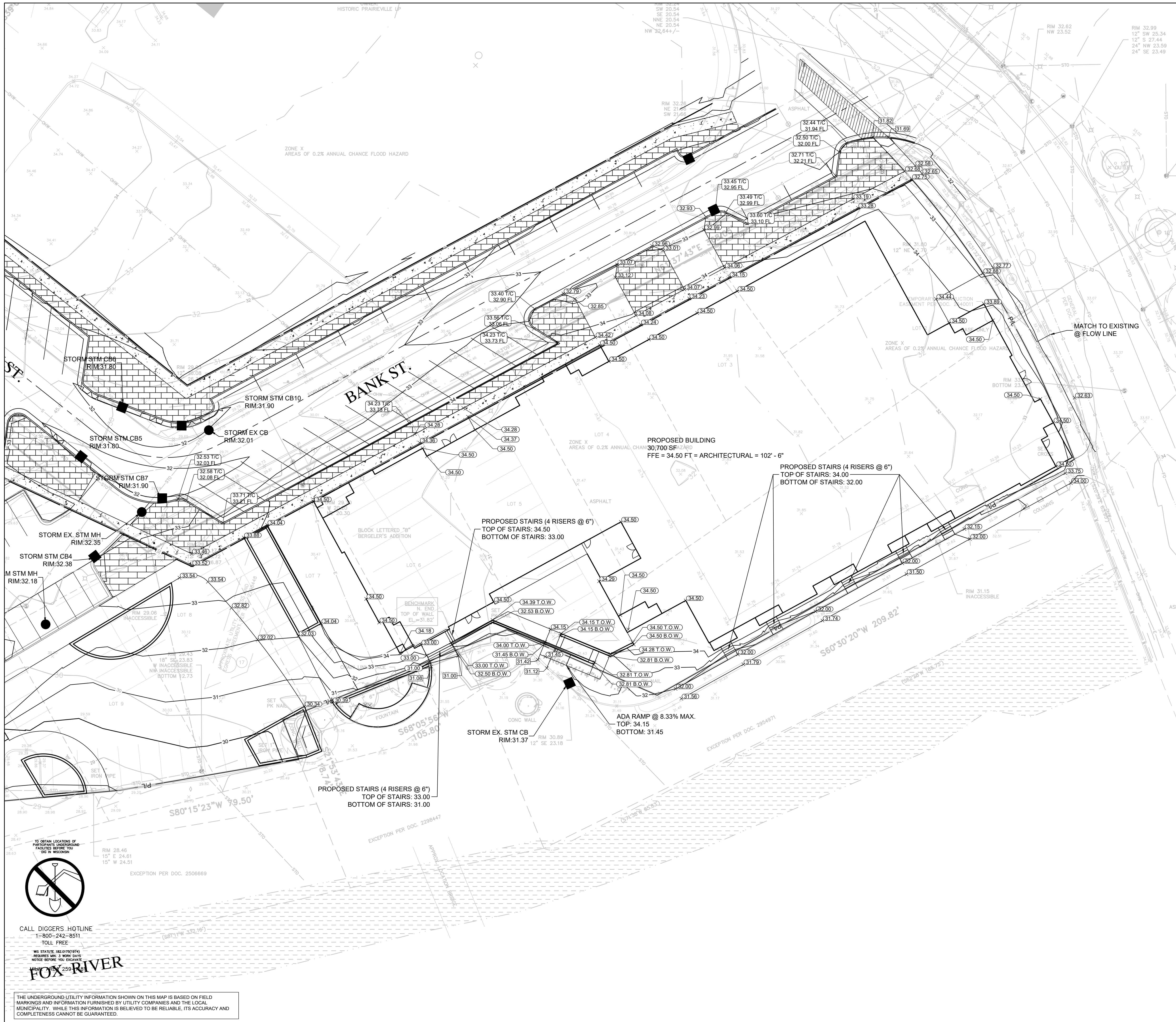

- LEGEND:**
- 5" THICK CONCRETE WALK (G C401)
 - CONCRETE PAVEMENT (H C401)
 - ASPHALT SURFACE (E C401)
 - BRICK PAVERS
 - CURB & GUTTER (ACCEPT) (A C401)
 - CURB & GUTTER (REJECT) (A C401)
 - 5 EXISTING CONTOUR
 - 5 PROPOSED CONTOUR
 - PROPOSED CURB & GUTTER SPOT GRADE (T/C: TOP OF CURB GRADE, FL: FLOW LINE CURB GRADE)
 - PROPOSED ASPHALT SPOT GRADE
 - EXISTING SURFACE SPOT GRADE (MATCH)

- GENERAL NOTES:**
1. THE UNDERGROUND UTILITY INFORMATION SHOWN ON THIS DRAWING IS BASED ON FIELD LOCATIONS AND/OR RECORDS FURNISHED BY MUNICIPALITIES AND UTILITY COMPANIES. THE LOCATION AND ACCURACY OF WHICH CANNOT BE GUARANTEED. THERE MAY BE ADDITIONAL UNDERGROUND UTILITY INSTALLATIONS WITHIN THE PROJECT AREA THAT ARE NOT SHOWN.
 2. VERIFY ACTUAL LOCATIONS AND INVERTS IN THE FIELD. ANY POTENTIAL ERRORS, OMISSIONS, OR DISCREPANCIES SHALL BE BROUGHT TO THE ATTENTION OF THE ENGINEER PRIOR TO PROCEEDING WITH CONSTRUCTION.
 3. WORK TO BE COMPLETED IS INDICATED IN BOLD TYPE LINES AND EXISTING CONDITIONS ARE INDICATED BY LIGHT TYPE LINES.
 4. ELECTRONIC CIVIL FILES ARE AVAILABLE UPON WRITTEN REQUEST. DO NOT USE ELECTRONIC CIVIL FILES TO LAYOUT FOUNDATIONS, COLUMN LINES, LIGHT POLES, OR OTHER NON CIVIL SITE WORK. REFER TO ARCHITECTURAL DRAWINGS FOR DIMENSIONS OF BUILDING AND ARCHITECTURAL FEATURES.
 5. DIMENSIONS ARE FROM FACE OF CURB OR EDGE OF PAVEMENT.
 6. WORK WITHIN THE PUBLIC RIGHT OF WAY, INCLUDING BUT NOT LIMITED TO DRIVEWAY OPENINGS, SIDEWALK AND RAMPS, PAVING, AND CURB AND GUTTER SHALL BE COMPLETED PER MUNICIPAL AND/OR COUNTY REQUIREMENTS AND STANDARDS.
 7. EARTHWORK SHALL BE IN ACCORDANCE WITH GEOTECHNICAL ENGINEER'S RECOMMENDATIONS.

**E. ST. PAUL AVENUE
 WAUKESHA, WISCONSIN
 GRADING PLAN**

NO. REVISION	DATE BY

DRAWING NO.	19754 GRADING PLAN.DWG
DRAWN BY:	JRG
DATE:	06-07-2021
PROJECT NO.:	19754
CHECKED BY:	TPM
APPROVED BY:	CTC
SHEET NO.:	

C202

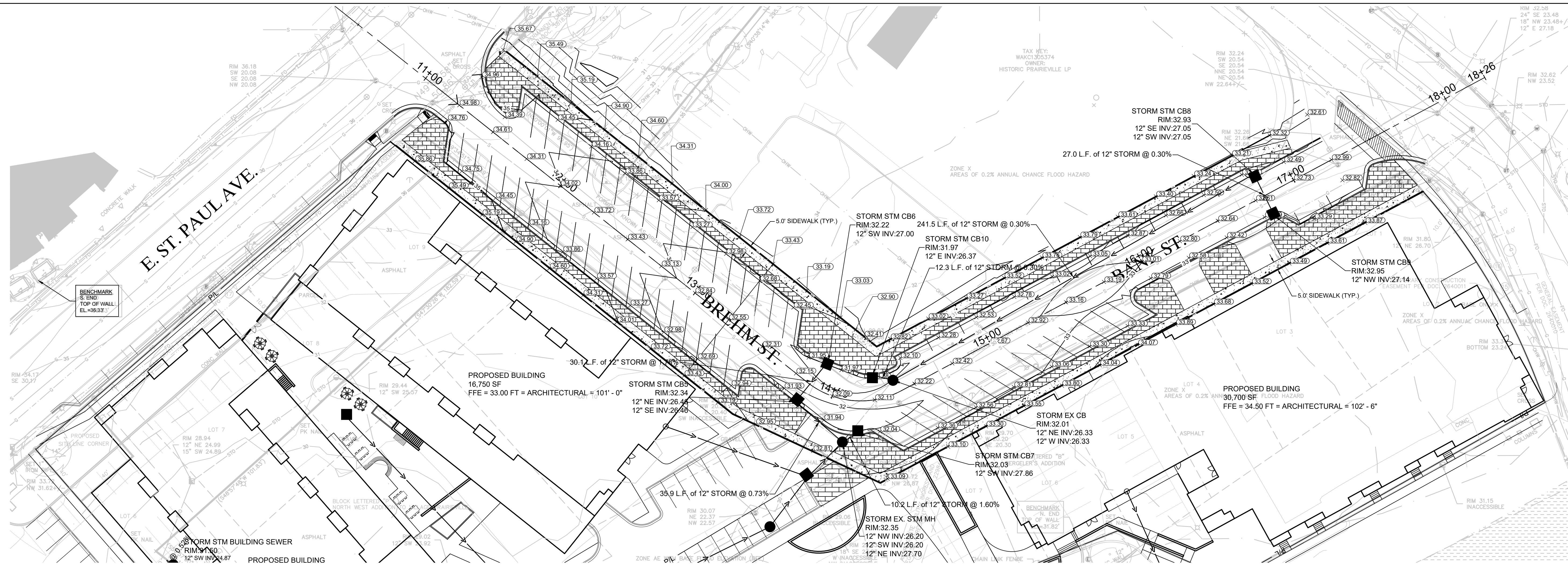

JHL SIGMA GROUP
 Single Source. Sound Solutions.
 www.thesigmagroup.com
 1300 West Canal Street
 Milwaukee, WI 53233
 Phone: 414-643-4200
 Fax: 414-643-4210

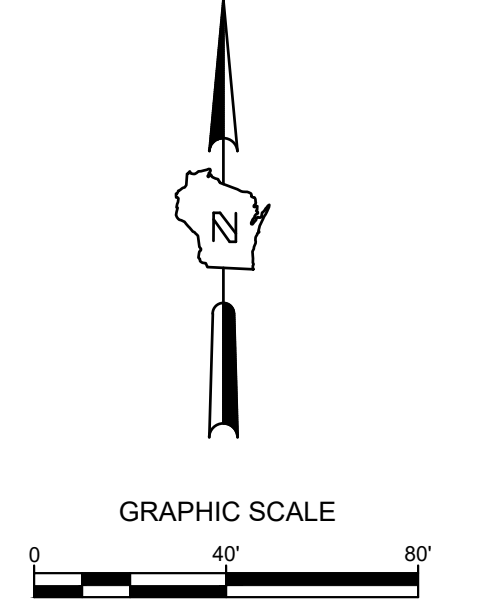

**E. ST. PAUL AVENUE
 WAUKESHA, WISCONSIN
 ROADWAY PLAN AND PROFILE**

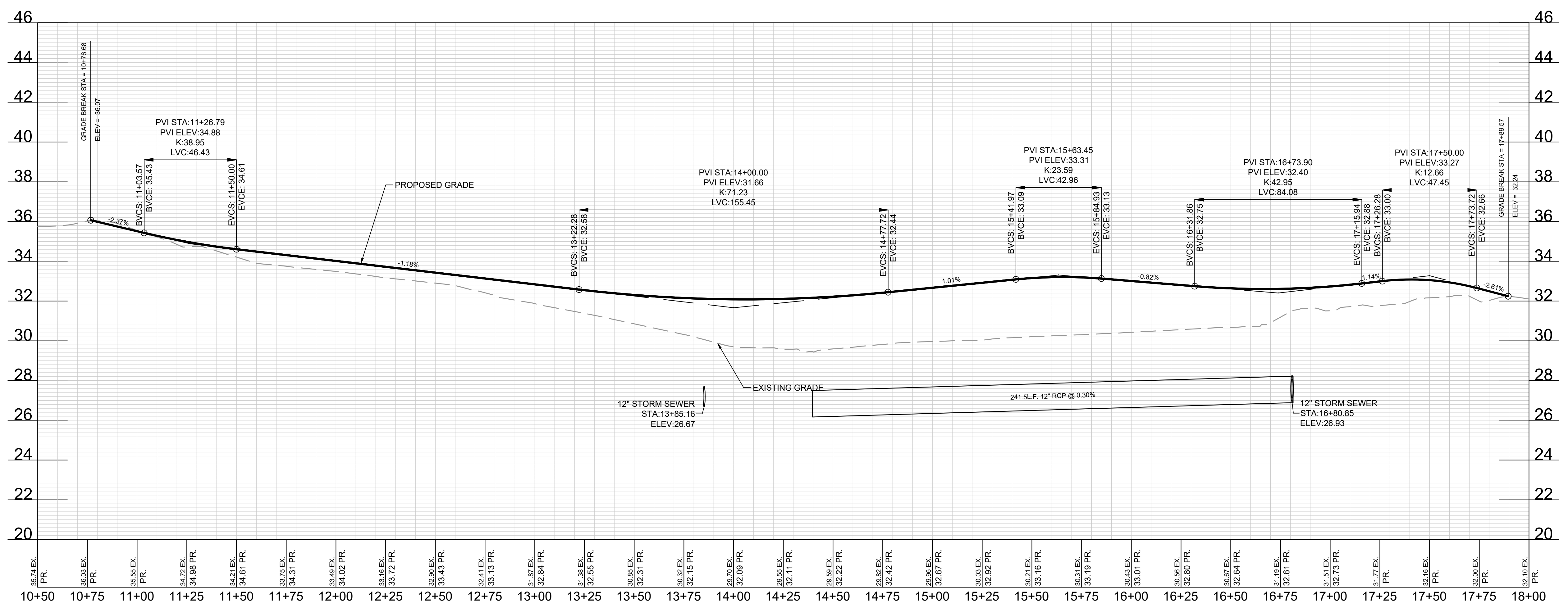

TO OBTAIN LOCATIONS OF PARTIALS UNDERGROUND UTILITIES BEFORE YOU DIG IN WISCONSIN

CALL DIGGERS HOTLINE
 1-800-242-8511
 TOLL FREE
WIS STATUTE 182.012(2)(9)4
 REQUIRES MR. 3 WORK DAYS
 NOTICE BEFORE YOU DIG AHEAD
 MILWAU. AREA 259-1181

THE UNDERGROUND UTILITY INFORMATION SHOWN ON THIS MAP IS BASED ON FIELD MARKINGS AND INFORMATION FURNISHED BY UTILITY COMPANIES AND THE LOCAL MUNICIPALITY. WHILE THIS INFORMATION IS BELIEVED TO BE RELIABLE, ITS ACCURACY AND COMPLETENESS CANNOT BE GUARANTEED.

NO. REVISION	DATE BY

DRAWING NO.	19754 ROADWAY P&P.DWG
DRAWN BY:	JRG
DATE:	06-07-2021
PROJECT NO.:	19754
CHECKED BY:	TPM
APPROVED BY:	CTC
SHEET NO.:	

C203



LEGEND:

- W --- PROPOSED WATER SERVICE
- SAN --- PROPOSED SANITARY SERVICE
- S --- PROPOSED STORM SEWER
- PROPOSED STORM INLET (A C401)
- PROPOSED STORM MANHOLE
- PROPOSED SANITARY MANHOLE (C C401)

GENERAL NOTES:

1. THE UNDERGROUND UTILITY INFORMATION SHOWN ON THIS DRAWING IS BASED ON FIELD LOCATIONS AND/OR RECORDS FURNISHED BY MUNICIPALITIES AND UTILITY COMPANIES. THE LOCATION AND ACCURACY OF WHICH CANNOT BE GUARANTEED. THERE MAY BE ADDITIONAL UNDERGROUND UTILITY INSTALLATIONS WITHIN THE PROJECT AREA THAT ARE NOT SHOWN.
2. VERIFY ACTUAL LOCATIONS AND INVERTS IN THE FIELD. ANY POTENTIAL ERRORS, OMISSIONS, OR DISCREPANCIES SHALL BE BROUGHT TO THE ATTENTION OF THE ENGINEER PRIOR TO PROCEEDING WITH CONSTRUCTION.
3. WORK TO BE COMPLETED IS INDICATED IN BOLD TYPE LINES AND EXISTING CONDITIONS ARE INDICATED BY LIGHT TYPE LINES.
4. ELECTRONIC CIVIL FILES ARE AVAILABLE UPON WRITTEN REQUEST. DO NOT USE ELECTRONIC CIVIL FILES TO LAYOUT FOUNDATIONS, COLUMN LINES, LIGHT POLES, OR OTHER NON CIVIL SITE WORK. REFER TO ARCHITECTURAL DRAWINGS FOR DIMENSIONS OF BUILDING AND ARCHITECTURAL FEATURES.
5. ALL UTILITIES WITHIN 5 FEET OF PAVED AREAS SHALL REQUIRE GRANULAR BACKFILL. SLURRY BACKFILL IS REQUIRED FOR ALL WORK IN PUBLIC RIGHT OF WAY.
6. PRIVATE STORM INLETS IN PAVEMENT SHALL REQUIRE DRAIN TILE STUBS OF 10 FEET IN TWO DIRECTIONS FOR SUBDRAINAGE. RIM GRADE FOR STORM INLETS IN CURB AND GUTTER ARE FLOW LINE GRADES.
7. WORK IN PUBLIC RIGHT OF WAY SHALL FOLLOW MATERIAL AND INSTALLATION REQUIREMENTS PER MUNICIPAL AND/OR COUNTY.
8. PRIVATE STORM SEWER 12-INCH DIAMETER OR LARGER SHALL BE HDPE. BELOW 12-INCH DIAMETER SHALL BE PVC SDR-35 ASTM D3034. PRIVATE WATER MAIN SHALL BE CLASS 235 DR 18 PVC CONFORMING TO AWWA C-900. PRIVATE SANITARY SEWER SHALL BE PVC SDR-35 ASTM D3034.
9. COORDINATE FINAL LOCATION AND DESIGN OF PRIVATE UTILITY SERVICES (ELECTRIC, GAS, PHONE, CABLE) WITH UTILITY COMPANIES.
10. IF PROJECT IS DESIGN BUILD MEP, THE GENERAL CONTRACTOR IS REQUIRED TO PROVIDE FINAL SEWER AND WATER DESIGN SHOWING LOCATION, INVERTS AND SIZES TO THE ENGINEER FOR FINAL REVIEW AND VERIFICATION PRIOR TO STARTING UNDERGROUND UTILITY CONSTRUCTION.
11. WATER MAIN CONNECTION: TAP WATER MAIN WITH SIZE AND LOCATION INDICATED ON PLAN IN ACCORDANCE WITH LOCAL WATER UTILITY REQUIREMENTS. COORDINATE CONNECTION WITH LOCAL WATER UTILITY. ALL JOINTS SHALL BE RESTRAINED FROM CONNECTION OF WATER MAIN TO BUILDING WALL. SUBMIT JOINT RESTRAINT DETAILS FOR ALL JOINT TYPES INCLUDING PUSH-ON AND MECHANICAL CONNECTIONS. INSTALL MEGA-LUG OR APPROVED EQUAL TIGHT TO WALL FOR RESTRAINT FOR ALL BUILDING WALL PENETRATIONS AS APPROVED BY LOCAL PLUMBING INSPECTOR AND WATER UTILITY. INSTALL THRUST BLOCKING AND MEGA-LUG AT BEND BELOW FLOOR FOR ALL FLOOR PENETRATIONS.
12. INSTALL JOINT RESTRAINT AND CONCRETE THRUST BLOCKS AT ALL OFFSET FITTINGS (TEES, BENDS, DEAD ENDS, VALVES, REDUCERS) USING MEGA-LUG OR APPROVED EQUAL CONCRETE THRUST BLOCKS SHALL BE INSTALLED PER FILE NO'S:44,45,46 FROM THE STANDARD SPECIFICATIONS FOR SEWER AND WATER CONSTRUCTION IN WISCONSIN. SEE DETAIL FOR MINIMUM LENGTH OF RESTRAINED JOINT REQUIRED. SUBMIT JOINT RESTRAINT DETAILS FOR ALL JOINT TYPES INCLUDING PUSH-ON AND MECHANICAL CONNECTIONS.

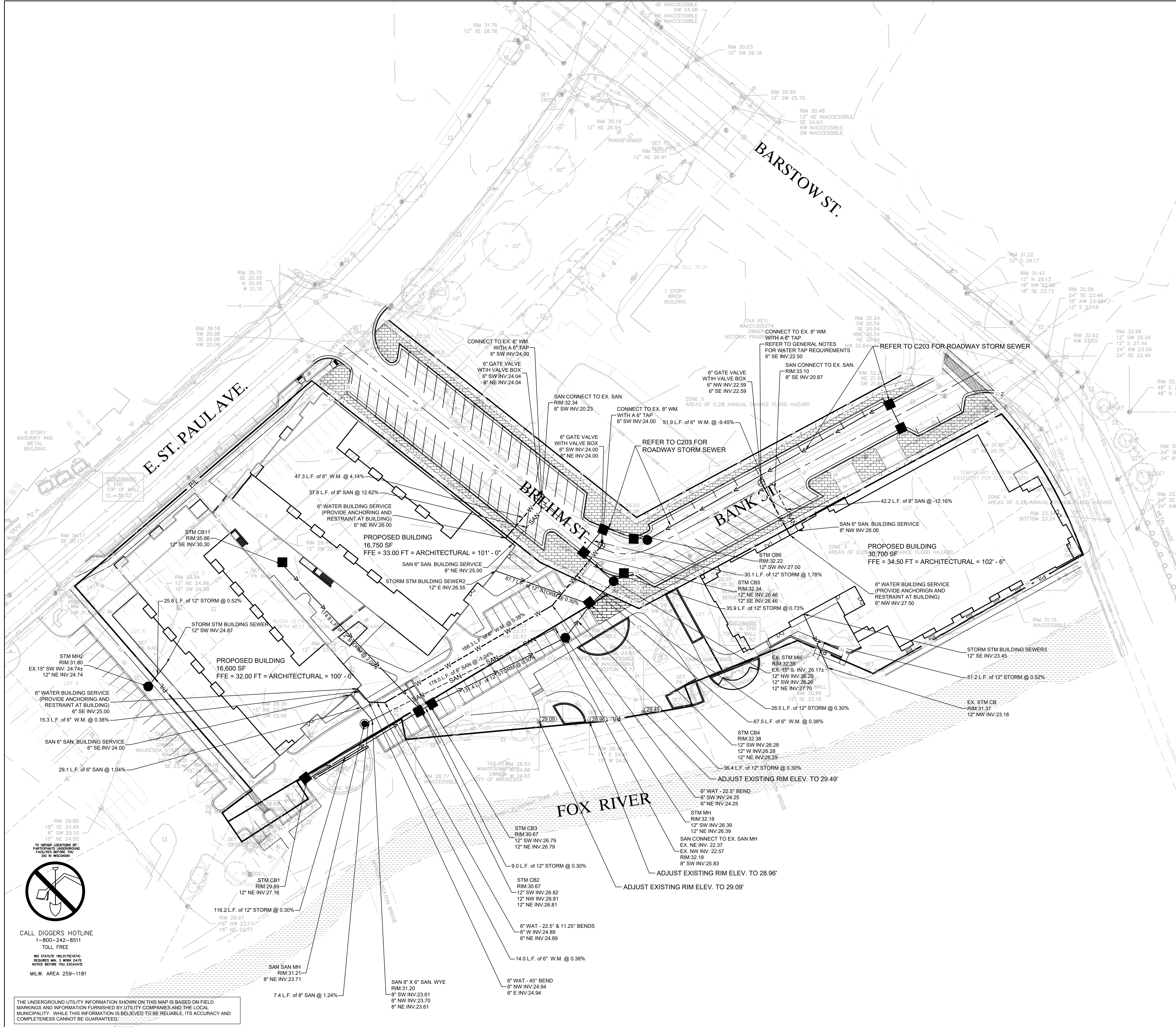

**E. ST. PAUL AVENUE
 WAUKESHA, WISCONSIN
 UTILITY PLAN**

NO. REVISION DATE BY

DRAWING NO.	19754 UTILITY PLAN.DWG
DRAWN BY:	JRG
DATE:	06-07-2021
PROJECT NO:	19754
CHECKED BY:	TPM
APPROVED BY:	CTC
SHEET NO.:	

C300

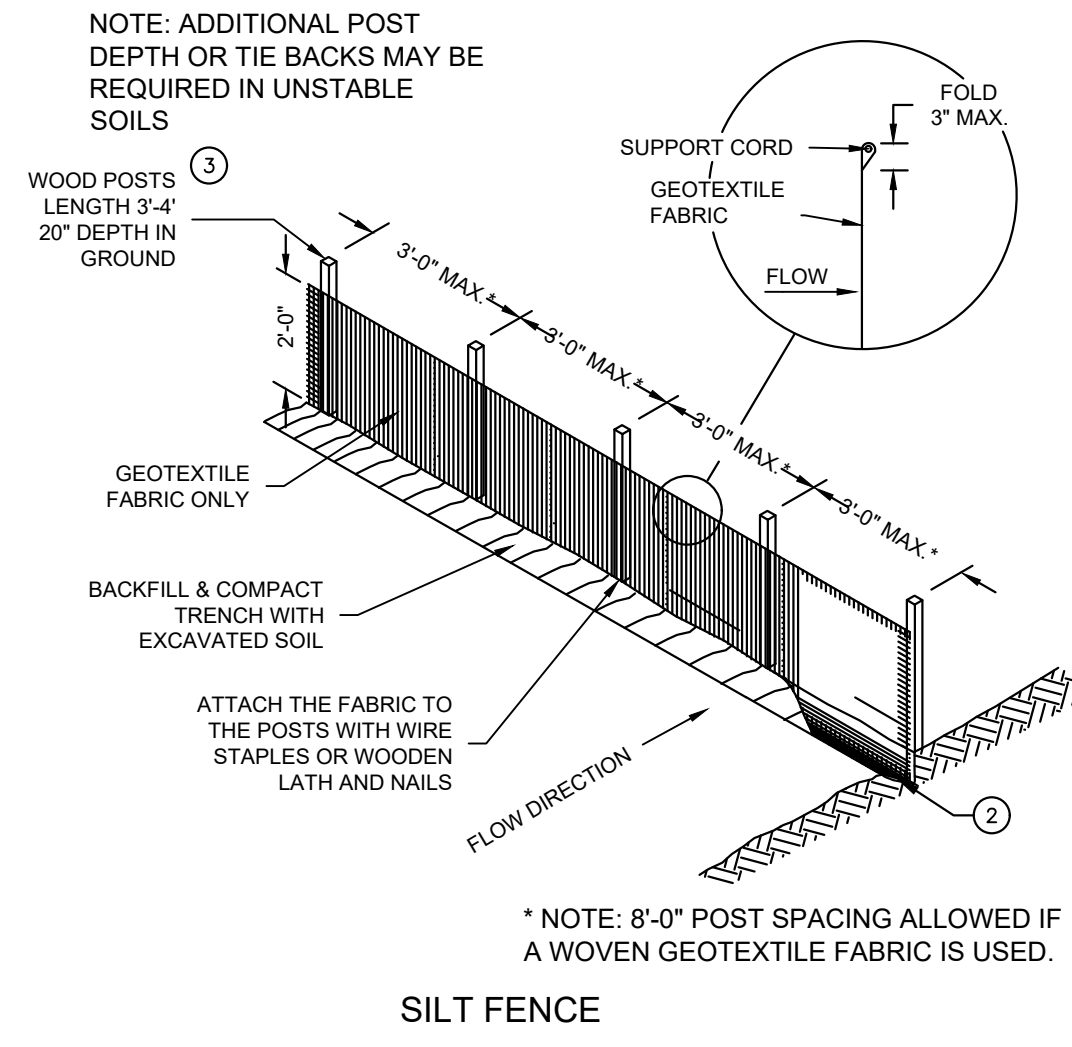

SILT FENCE

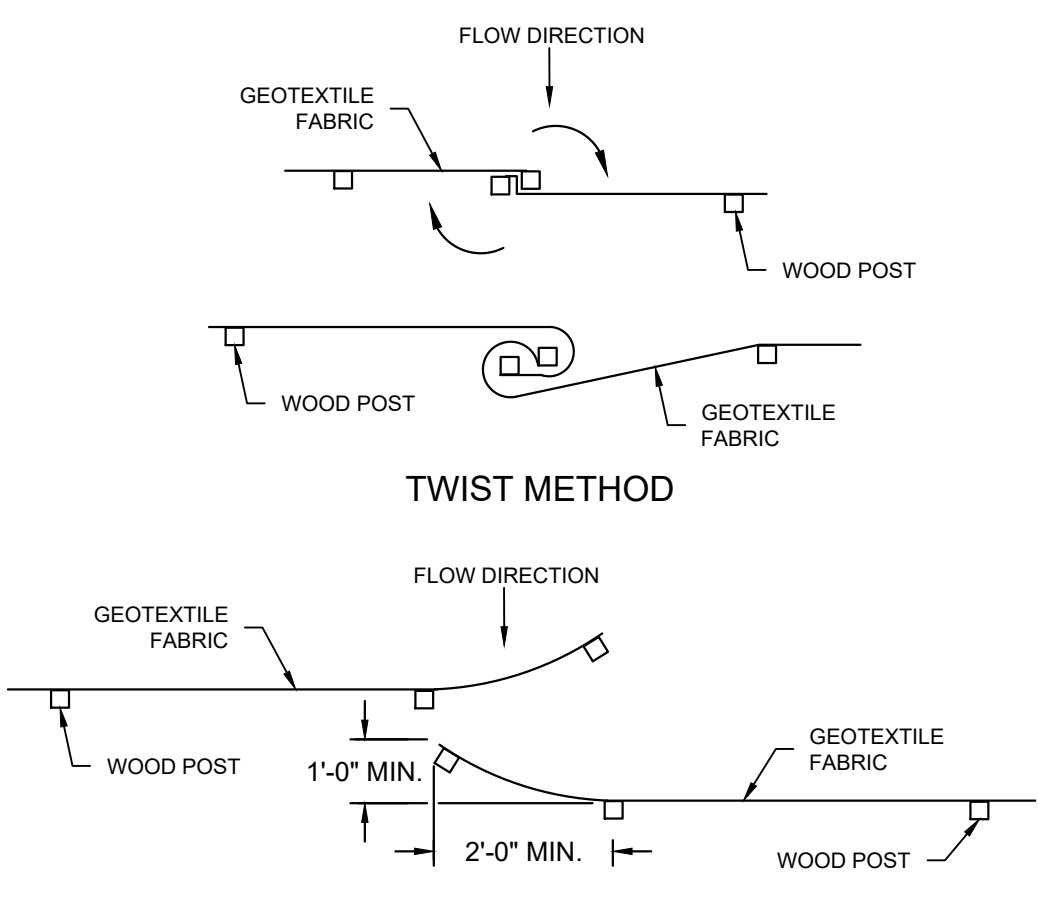

JOINING TWO LENGTHS OF SILT FENCE

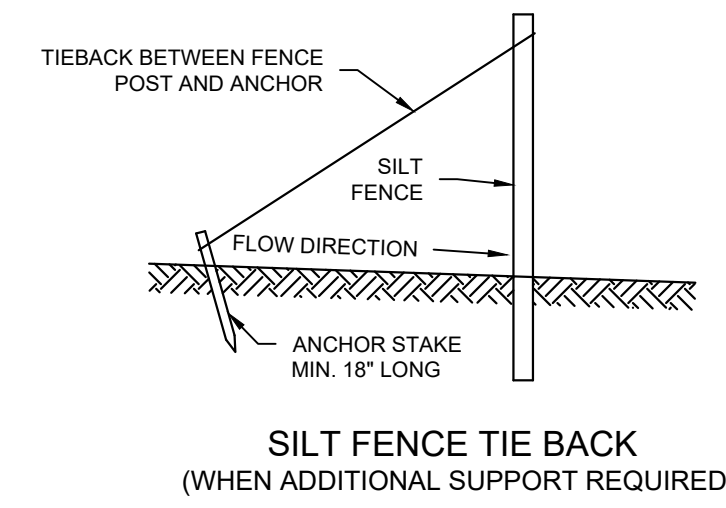

SILT FENCE: WDNR TS-1056
NOT TO SCALE

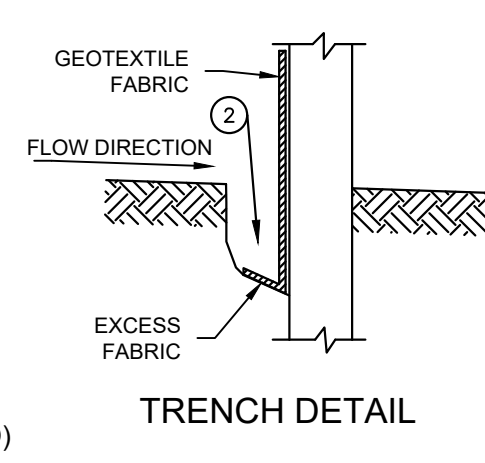

GENERAL NOTES
SILT FENCE SHALL CONFORM TO WDNR CONSERVATION PRACTICE STANDARD #1056

THIS DRAWING IS BASED ON WISCONSIN DEPARTMENT OF TRANSPORTATION STANDARD DETAIL DRAWING 8 E 9-6

- GENERAL NOTES
- HORIZONTAL BRACE REQUIRED WITH 2"x4" WOODEN FRAME OR EQUIVALENT AT TOP OF POSTS.
 - TRENCH SHALL BE A MINIMUM OF 4" WIDE & 6" DEEP TO BURY AND ANCHOR THE GEOTEXTILE FABRIC. FOLD MATERIAL TO FIT TRENCH AND BACKFILL & COMPACT TRENCH WITH EXCAVATED SOIL.
 - WOOD POSTS SHALL BE A MINIMUM SIZE OF 1-1/2" X 1-1/2" OF OAK OR HICKORY.
 - SILT FENCE TO EXTEND ACROSS THE TOP OF THE PIPE.
 - CONSTRUCT SILT FENCE FROM A CONTINUOUS ROLL IF POSSIBLE BY CUTTING LENGTHS TO AVOID JOINTS. IF A JOINT IS NECESSARY USE ON THE FOLLOWING TWO METHODS: A) OVERLAP THE END POSTS AND TWIST OR ROTATE, AT LEAST 180 DEGREES. B) HOOK THE END OF EACH SILT FENCE LENGTHS.

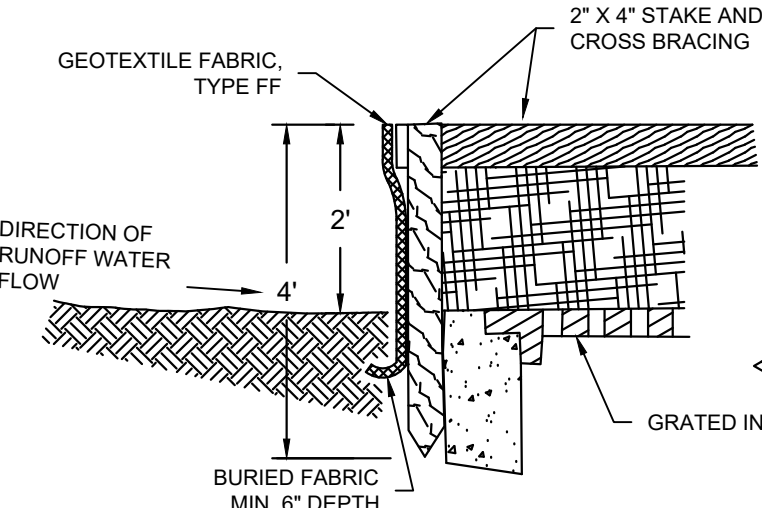

INLET PROTECTION, TYPE B
(WITHOUT CURB BOX)
(CAN BE INSTALLED IN ANY INLET WITHOUT A CURB BOX)

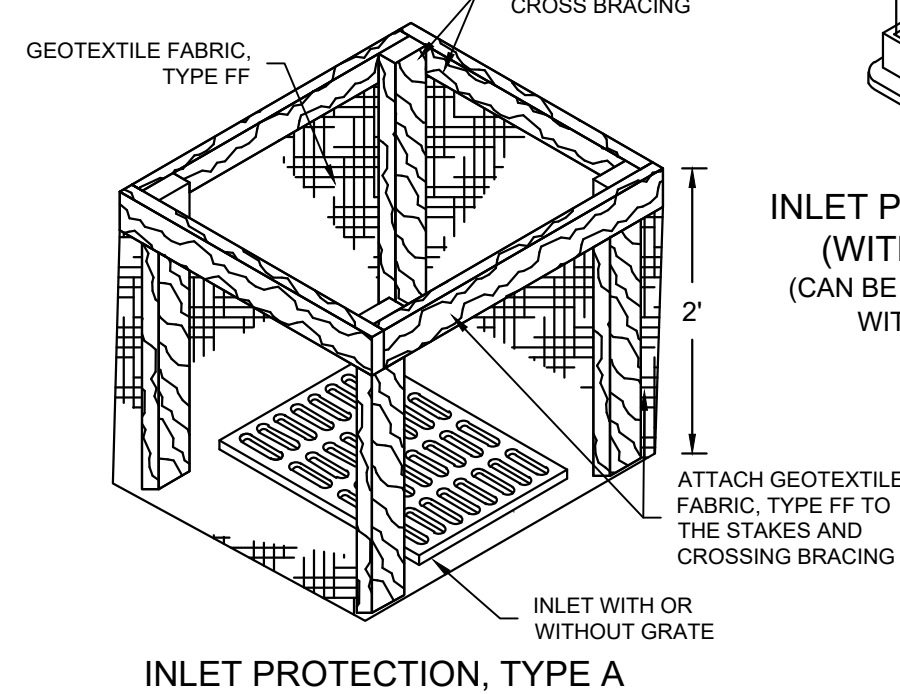

- GENERAL NOTES
- MANUFACTURED ALTERNATIVES APPROVED AND LISTED ON THE DEPARTMENT'S EROSION CONTROL PRODUCT ACCEPTABILITY LIST MAY BE SUBSTITUTED.
 - WHEN REMOVING OR MAINTAINING INLET PROTECTION, CARE SHALL BE TAKEN SO THAT THE SEDIMENT TRAPPED ON THE GEOTEXTILE FABRIC DOES NOT FALL INTO THE INLET. ANY MATERIAL FALLING INTO THE INLET SHALL BE REMOVED IMMEDIATELY.
 - FINISHED SIZE, INCLUDING FLAP POCKETS WHERE REQUIRED, SHALL EXTEND A MINIMUM OF 10" AROUND THE PERIMETER TO FACILITATE MAINTENANCE OR REMOVAL.
 - FOR INLET PROTECTION, TYPE C (WITH CURB BOX), AN ADDITIONAL 18" OF FABRIC IS WRAPPED AROUND THE WOOD AND SECURED WITH STAPLES. THE WOOD SHALL NOT BLOCK THE ENTIRE HEIGHT OF THE CURB BOX OPENING.
 - FLAP POCKETS SHALL BE LARGE ENOUGH TO ACCEPT WOOD 2X4.

INLET PROTECTION, TYPE C
(WITH CURB BOX)

INSTALLATION NOTES

TYPE B & C
TRIM EXCESS FABRIC IN THE FLOW LINE TO WITHIN 3" OF THE GRATE. THE CONTRACTOR SHALL DEMONSTRATE A METHOD OF MAINTENANCE, USING A SEWN FLAP, HAND HOLDS OR OTHER METHOD TO PREVENT ACCUMULATED SEDIMENT FROM ENTERING THE INLET.

TYPE D
DO NOT INSTALL INLET PROTECTION TYPE D IN INLETS SHALLOWER THAN 30", MEASURED FROM THE BOTTOM OF THE INLET TO THE TOP OF THE GRATE. TRIM EXCESS FABRIC IN THE FLOW LINE TO WITHIN 3" OF THE GRATE. THE INSTALLED BAG SHALL HAVE A MINIMUM SIDE CLEARANCE, BETWEEN THE INLET WALLS AND THE BAG, MEASURED AT THE BOTTOM OF THE OVERFLOW HOLES, OF 3". WHERE NECESSARY THE CONTRACTOR SHALL CINCH THE BAG, USING PLASTIC ZIP TIES, TO ACHIEVE THE 3" CLEARANCE. THE TIES SHALL BE PLACED AT A MAXIMUM OF 4" FROM THE BOTTOM OF THE BAG.

INLET PROTECTION TYPE A, B, C, AND D: WDNR TS-1060
NOT TO SCALE

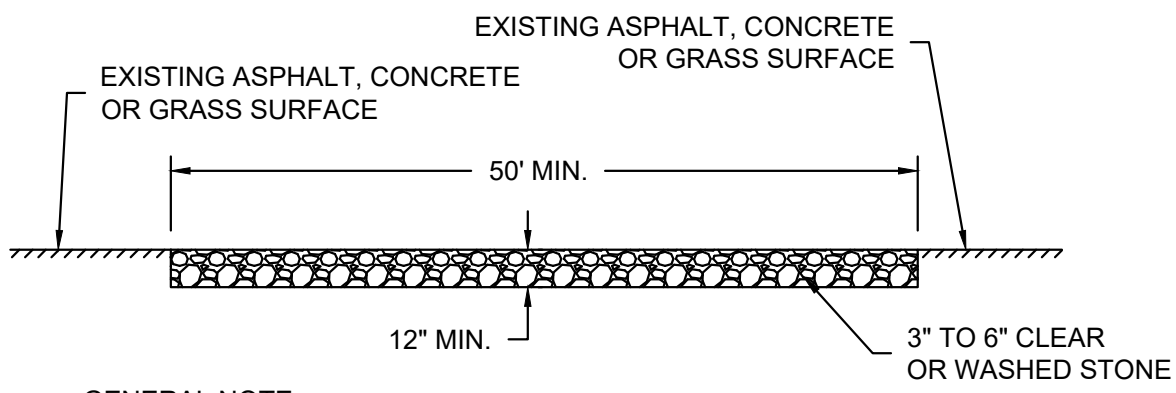

GENERAL NOTE:
STONE TRACKING PAD SHALL CONFORM TO WDNR CONSERVATION PRACTICE STANDARD #1057

CONSTRUCTION ENTRANCE/EXIT DETAIL: WDNR TS-1057
NOT TO SCALE

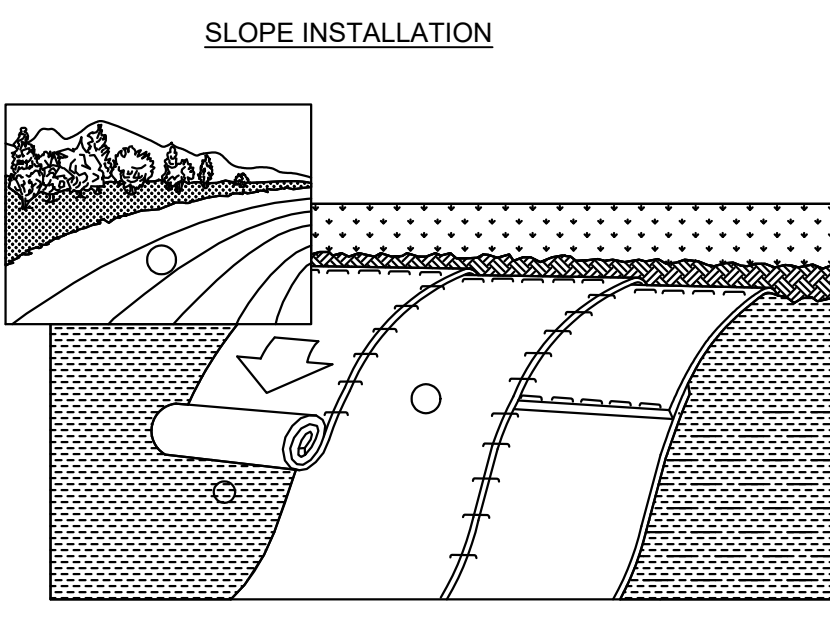

- ECRMs (EROSION CONTROL REVEGETATIVE MATS) SHALL BE INSTALLED AFTER ALL TOPSOILING, FERTILIZING, LIMING, AND SEEDING IS COMPLETE.
- THE MAT SHALL BE IN FIRM AND INTIMATE CONTACT WITH THE SOIL. IT SHALL BE INSTALLED AND ANCHORED PER THE MANUFACTURER'S RECOMMENDATION.
- TRMs (TURF-REINFORCEMENT MAT) SHALL BE INSTALLED IN CONJUNCTION WITH THE TOPSOILING OPERATION AND SHALL BE FOLLOWED BY ECRM INSTALLATION.
- AT TIME OF INSTALLATION, DOCUMENT THE MANUFACTURER AND MAT TYPE BY RETENTION OF MATERIAL LABELS AND MANUFACTURER'S INSTALLATION INSTRUCTIONS. RETAIN THIS DOCUMENTATION UNTIL THE SITE HAS BEEN STABILIZED.

- NOTES:
- EROSION MATTING SHALL CONFORM TO WDNR CONSERVATION PRACTICE STANDARD #1052.
 - INSTALL PER MANUFACTURERS SPECIFICATIONS.

EROSION MATTING: WDNR TS-1052
NOT TO SCALE

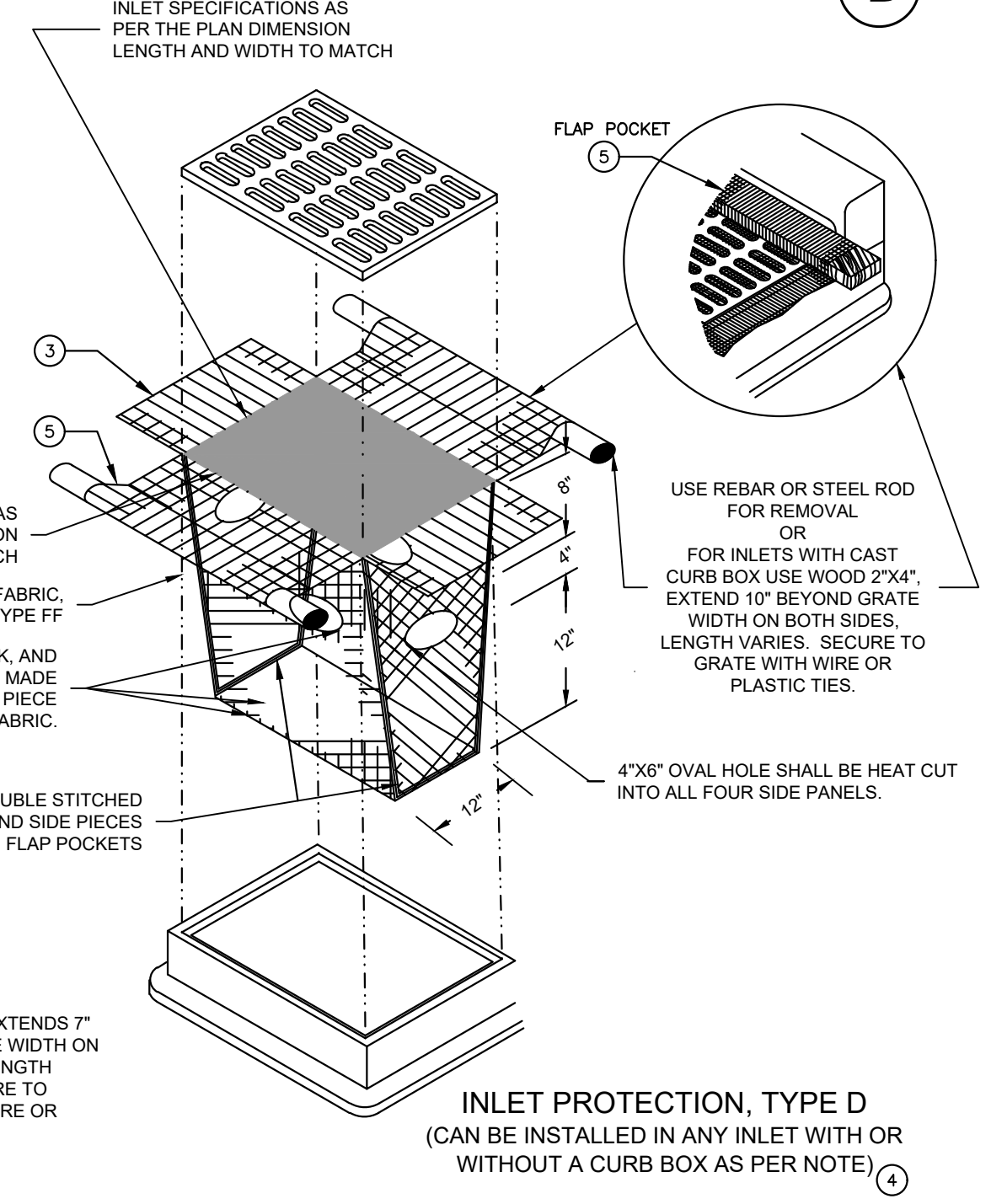

GENERAL NOTE:
INLET PROTECTION SHALL CONFORM TO WDNR CONSERVATION PRACTICE STANDARD #1060

THIS DRAWING IS BASED ON WISCONSIN DEPARTMENT OF TRANSPORTATION STANDARD DETAIL DRAWING 8 E 10-2

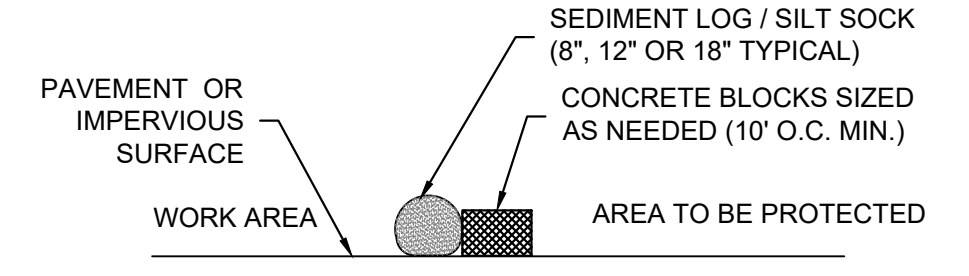

SECTION NTS

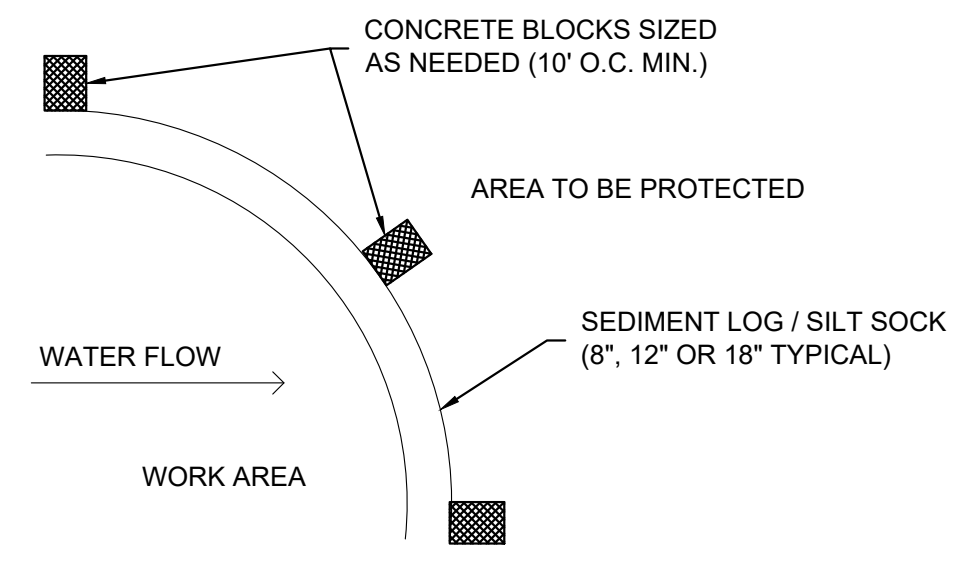

PLAN

SEDIMENT LOG / SILT SOCK ON PAVEMENT DETAIL
NOT TO SCALE

EROSION CONTROL NOTES:

- CONSTRUCTION SITE EROSION CONTROL AND SEDIMENTATION CONTROL SHALL COMPLY WITH THE REQUIREMENTS OF THE LOCAL MUNICIPALITY AND SHALL EMPLOY EROSION CONTROL METHODS AS SHOWN AND SPECIFIED IN THE WISCONSIN DEPARTMENT OF NATURAL RESOURCES TECHNICAL STANDARDS.
- ALL EROSION CONTROL MEASURES SHALL BE ADJUSTED TO MEET FIELD CONDITIONS AT THE TIME OF CONSTRUCTION AND SHALL BE INSTALLED PRIOR TO ANY GRADING OR DISTURBANCE OF EXISTING SURFACE MATERIAL ON THE SITE.
- EROSION AND SEDIMENT CONTROL MEASURES SHALL BE CHECKED FOR STABILITY AND OPERATION AFTER A RAINFALL OF 0.5 INCHES OR MORE, BUT NO LESS THAN ONCE EVERY WEEK. MAINTENANCE OF ALL EROSION CONTROL STRUCTURES SHALL BE PROVIDED TO INSURE INTENDED PURPOSE IS ACCOMPLISHED. CONTRACTOR SHALL BE RESPONSIBLE FOR CLEANUP AND REMOVAL OF ALL SEDIMENT WHEN LEAVING PROPERTY. EROSION CONTROL MEASURES MUST BE IN WORKING CONDITION AT END OF EACH WORK DAY. DOCUMENT AND MAINTAIN RECORDS OF INSPECTIONS IN ACCORDANCE WITH WDNR NR216 REQUIREMENTS.
- SILT FENCE SHALL BE INSTALLED IN THE LOCATIONS SHOWN ON THE CONSTRUCTION PLANS. SEDIMENT DEPOSITS SHALL BE REMOVED FROM BEHIND THE SILT FENCE WHEN DEPOSITS REACH A DEPTH OF 6 INCHES. THE SILT FENCE SHALL BE REPAIRED OR REPLACED AS NECESSARY TO MAINTAIN A BARRIER.
- FILTER FABRIC SHALL BE INSTALLED BENEATH INLET COVERS TO TRAP SEDIMENT PER INLET PROTECTION DETAIL IN THE LOCATIONS SHOWN ON THE CONSTRUCTION PLANS.
- EROSION CONTROL MEASURES SHALL BE MAINTAINED ON A CONTINUING BASIS UNTIL SITE IS FULLY STABILIZED.
- PERIODIC STREET SWEEPING SHALL BE COMPLETED TO MAINTAIN ADJACENT STREETS FREE OF DUST AND DIRT.
- SILT FENCE SHALL BE INSTALLED IN HORSESHOE FASHION AROUND ANY TOPSOIL AND FILL STOCKPILES.
- SITE DEWATERING. WATER PUMPED FROM THE SITE SHALL BE TREATED BY SEDIMENT BASINS OR OTHER APPROPRIATE MEASURES SPECIFIED IN THE WISCONSIN DEPARTMENT OF NATURAL RESOURCES TECHNICAL STANDARDS. WATER MAY NOT BE DISCHARGED IN A MANNER THAT CAUSES EROSION OF THE SITE, ADJACENT SITES, OR RECEIVING CHANNELS.
- WASTE AND MATERIAL DISPOSAL. ALL WASTE AND UNUSED BUILDING MATERIALS (INCLUDING GARBAGE, DEBRIS, CLEANING WASTES, WASTEWATER, TOXIC MATERIALS, OR HAZARDOUS MATERIALS) SHALL BE PROPERLY DISPOSED AND NOT ALLOWED TO BE CARRIED OFF-SITE BY RUNOFF OR WIND.
- TRACKING. EACH SITE SHALL HAVE GRAVELED ROADS, ACCESS DRIVES AND PARKING AREAS OF SUFFICIENT WIDTH AND LENGTH TO PREVENT SEDIMENT FROM BEING TRACKED ONTO PUBLIC OR PRIVATE ROADWAYS. ANY SEDIMENT REACHING A PUBLIC OR PRIVATE ROAD SHALL BE REMOVED BY STREET CLEANING. TO THE SATISFACTION OF THE MUNICIPALITY, BEFORE THE END OF EACH WORKDAY, FLUSHING MAY NOT BE USED UNLESS SEDIMENT WILL BE CONTROLLED BY A SEDIMENT BASIN OR PRACTICE SPECIFIED IN THE WISCONSIN DEPARTMENT OF NATURAL RESOURCES TECHNICAL STANDARDS. NOTIFY MUNICIPALITY OF ANY CHANGES IN STABILIZED CONSTRUCTION ENTRANCE LOCATION.
- SEDIMENT CLEANUP. ALL OFF-SITE SEDIMENT DEPOSITS OCCURRING AS A RESULT OF A STORM EVENT SHALL BE CLEANED UP BY THE END OF THE NEXT WORKDAY. ALL OTHER OFF-SITE SEDIMENT DEPOSITS OCCURRING AS A RESULT OF CONSTRUCTION ACTIVITIES SHALL BE CLEANED UP BY THE END OF THE WORKDAY.
- ALL DISTURBED GROUND LEFT INACTIVE FOR SEVEN OR MORE DAYS SHALL BE STABILIZED BY TEMPORARY OR PERMANENT SEEDING, MULCHING, SODDING, COVERING WITH TARPS, OR EQUIVALENT PRACTICE FOUND IN THE WISCONSIN DEPARTMENT OF NATURAL RESOURCES TECHNICAL STANDARD. IF TEMPORARY SEEDING IS USED, A PERMANENT COVER SHALL ALSO BE REQUIRED AS PART OF THE FINAL SITE STABILIZATION. SEEDING OR SODDING SHALL BE REQUIRED AS PART OF THE FINAL SITE STABILIZATION.
- SOIL OR DIRT STORAGE PILES SHALL BE LOCATED A MINIMUM OF TWENTY-FIVE FEET FROM ANY DOWNSLOPE ROAD, LAKE, STREAM, WETLAND, OR DRAINAGE CHANNEL. STRAW BALE OR FILTER FABRIC FENCES SHALL BE PLACED ON THE DOWN SLOPE SIDE OF THE PILES. IF REMAINING FOR MORE THAN THIRTY DAYS, PILES SHALL BE STABILIZED BY MULCHING, VEGETATIVE COVER, TARPS OR OTHER MEANS.
- WHEN THE DISTURBED AREA HAS BEEN STABILIZED BY PERMANENT VEGETATION OR OTHER MEANS, TEMPORARY PRACTICES, SUCH AS FILTER FABRIC FENCES, STRAW BALES, SEDIMENT AND SEDIMENT TRAPS, FOUND IN THE WISCONSIN DEPARTMENT OF NATURAL RESOURCES TECHNICAL STANDARDS SHALL BE REMOVED.
- NOTIFY THE LOCAL MUNICIPALITY HAVING JURISDICTION WITHIN TWO WORKING DAYS OF COMMENCING ANY LAND DEVELOPMENT OR LAND DISTURBING ACTIVITY.
- OBTAIN PERMISSION FROM THE LOCAL MUNICIPALITY HAVING JURISDICTION PRIOR TO MODIFYING THE EROSION CONTROL PLAN.
- REPAIR ANY SILTATION OR EROSION DAMAGE TO ADJOINING SURFACES AND DRAINAGE WAYS RESULTING FROM LAND DEVELOPMENT OR LAND DISTURBING ACTIVITIES.
- KEEP A COPY OF THE EROSION CONTROL PLAN ON SITE.
- CONTRACTOR SHALL, TO THE EXTENT POSSIBLE, MINIMIZE DISTURBANCE OF EXISTING VEGETATION DURING CONSTRUCTION.
- CONTRACTOR SHALL, TO THE EXTENT POSSIBLE, MINIMIZE COMPACTION OF TOPSOIL AND PRESERVE TOPSOIL IN GREENSPACE AREAS.
- WASH WATER FROM VEHICLES AND WHEEL WASHING SHALL BE CONTAINED AND TREATED PRIOR TO DISCHARGE.
- CONTRACTOR SHALL MAINTAIN SPILL KITS ON-SITE.
- PERMANENT TURF SEEDING OF DISTURBED AREA MUST OCCUR PRIOR TO SEPTEMBER 15TH. IF ADEQUATE TIME IS NOT AVAILABLE TO APPLY PERMANENT SEEDING PRIOR TO SEPTEMBER 15TH, THEN DISTURBED AREAS SHALL BE TEMPORARILY SEED WITH AN ANNUAL RYE GRASS PER WDNR TECHNICAL STANDARD 1059, WHERE THE TEMPORARY SEEDING MUST OCCUR PRIOR TO OCTOBER 15TH.
- IF TEMPORARY SEEDING IS NOT COMPLETED BY OCTOBER 15TH, APPLY SOIL STABILIZERS AND DORMANT SEED TO DISTURBED AREA PER WDNR TECHNICAL STANDARD 1050. INSPECT ANIONIC PAM APPLICATION AT A MINIMUM FREQUENCY OF EVERY TWO MONTHS AND REAPPLY AS NECESSARY.

CONSTRUCTION SEQUENCE FOR EROSION CONTROL INCLUDES:

- INSTALL STABILIZED CONSTRUCTION ENTRANCE.
- INSTALL SILT FENCING AND INLET PROTECTION.
- INITIATE STOCKPILING OF IMPORTED MATERIAL. PLACE SILT FENCE AROUND STOCKPILE(S).
- STRIP TOPSOIL FROM REMAINDER OF SITE IN A PROGRESSIVE MANNER, AND STOCKPILE.
- PERFORM ROUGH SITE GRADING. STABILIZE FINISHED AREAS AS THE WORK PROGRESSES. USE EROSION MATTING WHERE CALLED FOR ON THE PLANS. PER WDNR TECHNICAL STANDARD 1059. AREAS THAT RECEIVE TEMPORARY SEEDING SHALL HAVE A MINIMUM TOPSOIL DEPTH OF 2 INCHES. AREAS THAT RECEIVE PERMANENT SEEDING SHALL HAVE A MINIMAL TOPSOIL DEPTH OF 4 INCHES.
- PREPARE BUILDING PAD AND BEGIN FOUNDATIONS WORK FOR BUILDING.
- INSTALL UTILITIES. INSTALL ANY ADDITIONAL INLET PROTECTION ON NEW STORM SEWER.
- REMOVE TEMPORARY OUTLET CONTROL STRUCTURE ON BASIN AND INSTALL PAVEMENTS.
- STABILIZE AREAS REMAINING AREAS WITHIN 7 DAYS OF COMPLETION OF FINAL GRADING AND TOPSOILING.
- REMOVE EROSION CONTROL MEASURES ONLY WHEN SITE IS FULLY STABILIZED.

NO. REVISION	DATE BY
DRAWING NO.	19754 DETAILS.DWG
DRAWN BY:	JRG
DATE:	06-07-2021
PROJECT NO:	19754
CHECKED BY:	TPM
APPROVED BY:	CTC
SHEET NO.:	

NO. REVISION DATE BY

DRAWING NO. 19754 DETAILS.DWG

DRAWN BY: ##

DATE: #####

PROJECT NO: 19754

CHECKED BY: ##

APPROVED BY: ###

SHEET NO.:

C401

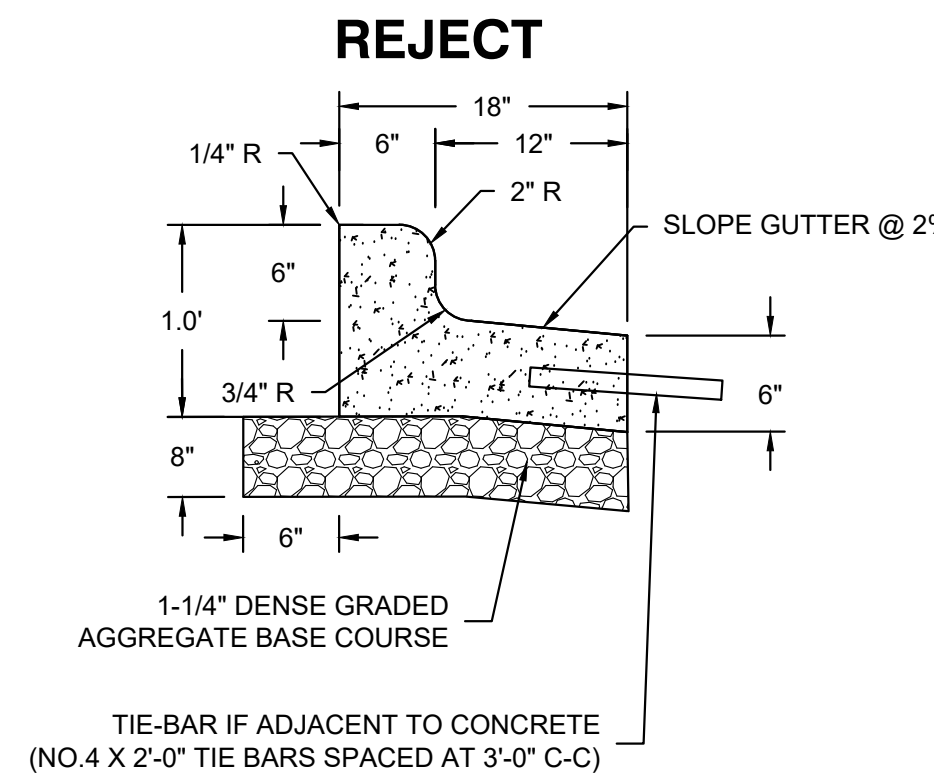
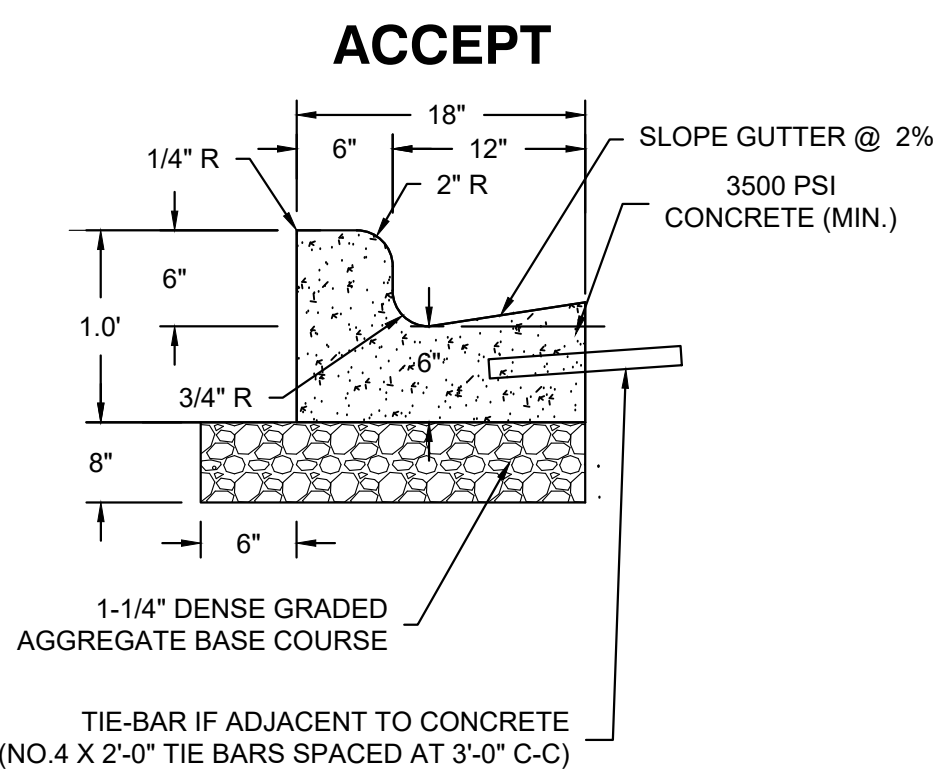

A 18\"/>

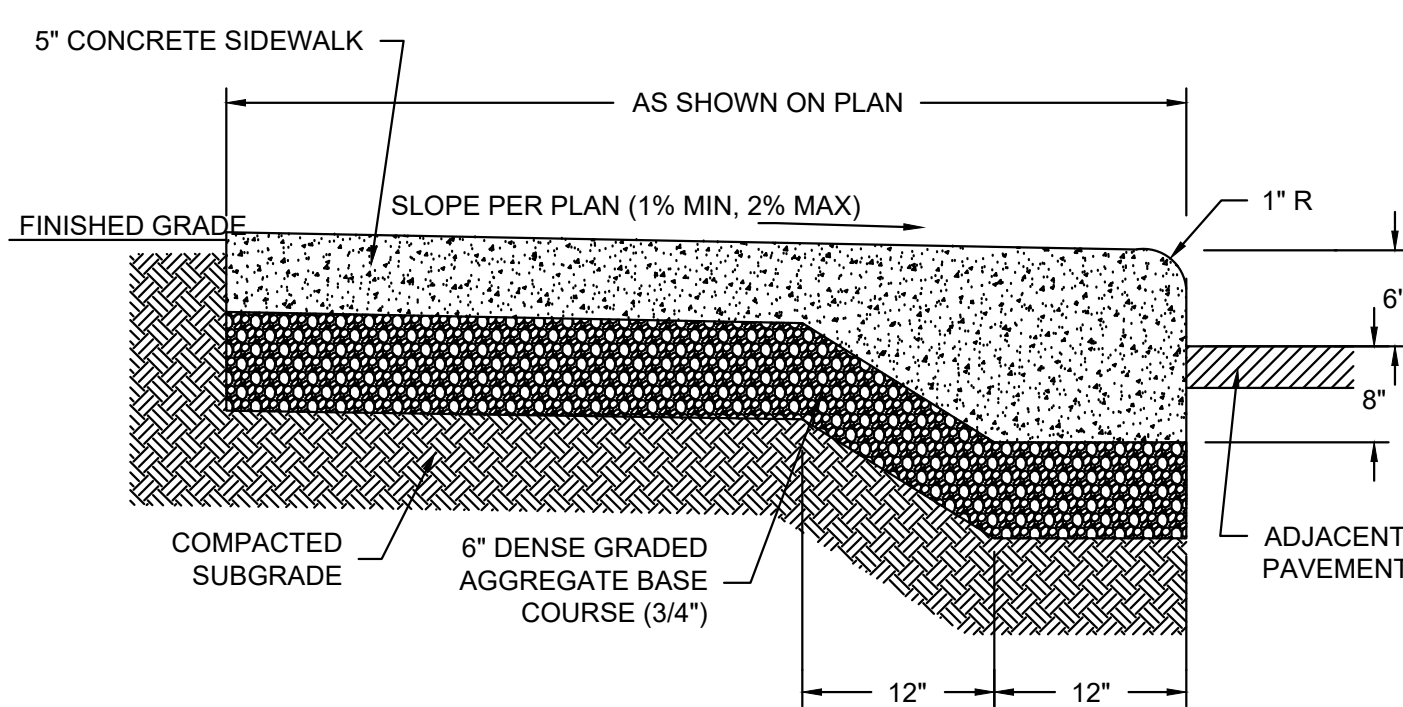

B CONCRETE WALK WITH INTEGRAL CURB
 NOT TO SCALE

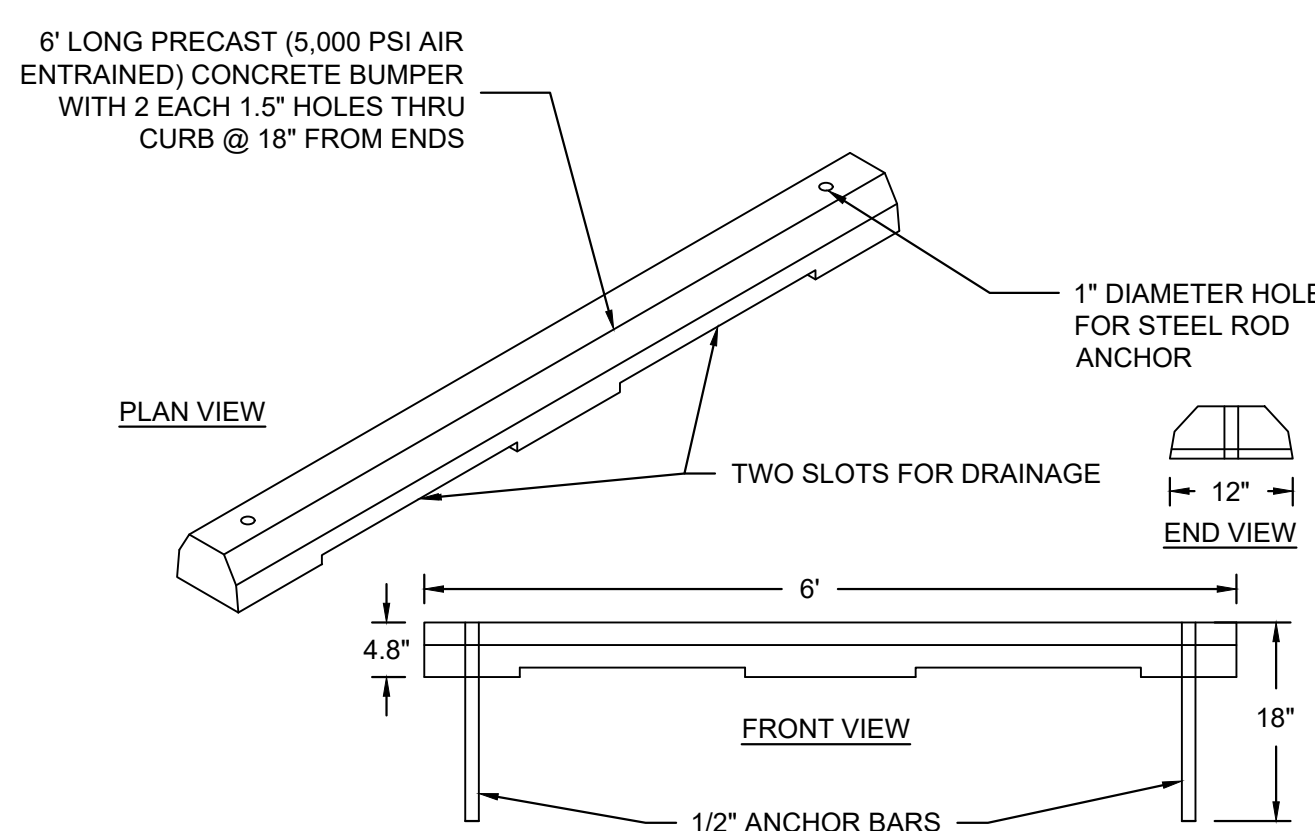

C PRECAST CONCRETE PARKING BUMPER
 NOT TO SCALE

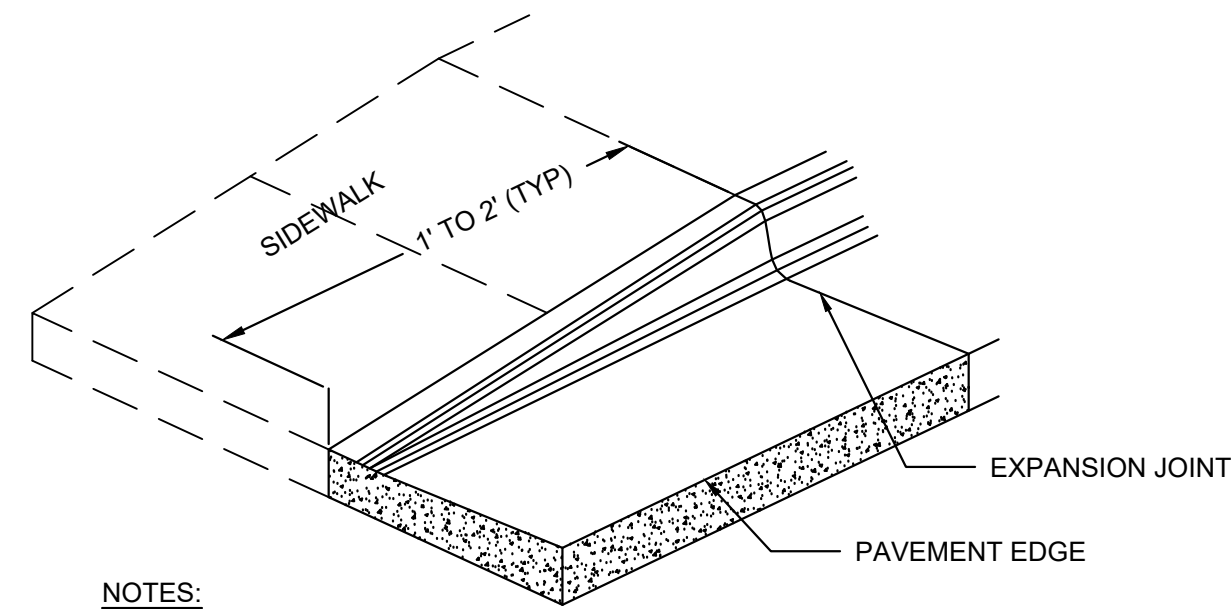

NOTES:
 IF SIDEWALK IS ADJACENT TO CURB TAPER, TAPER SHALL BE EXTENDED TO 10' TO MAINTAIN 5% MAX SLOPE ON WALK FOR ADA ACCESS

D CURB TAPER
 NOT TO SCALE

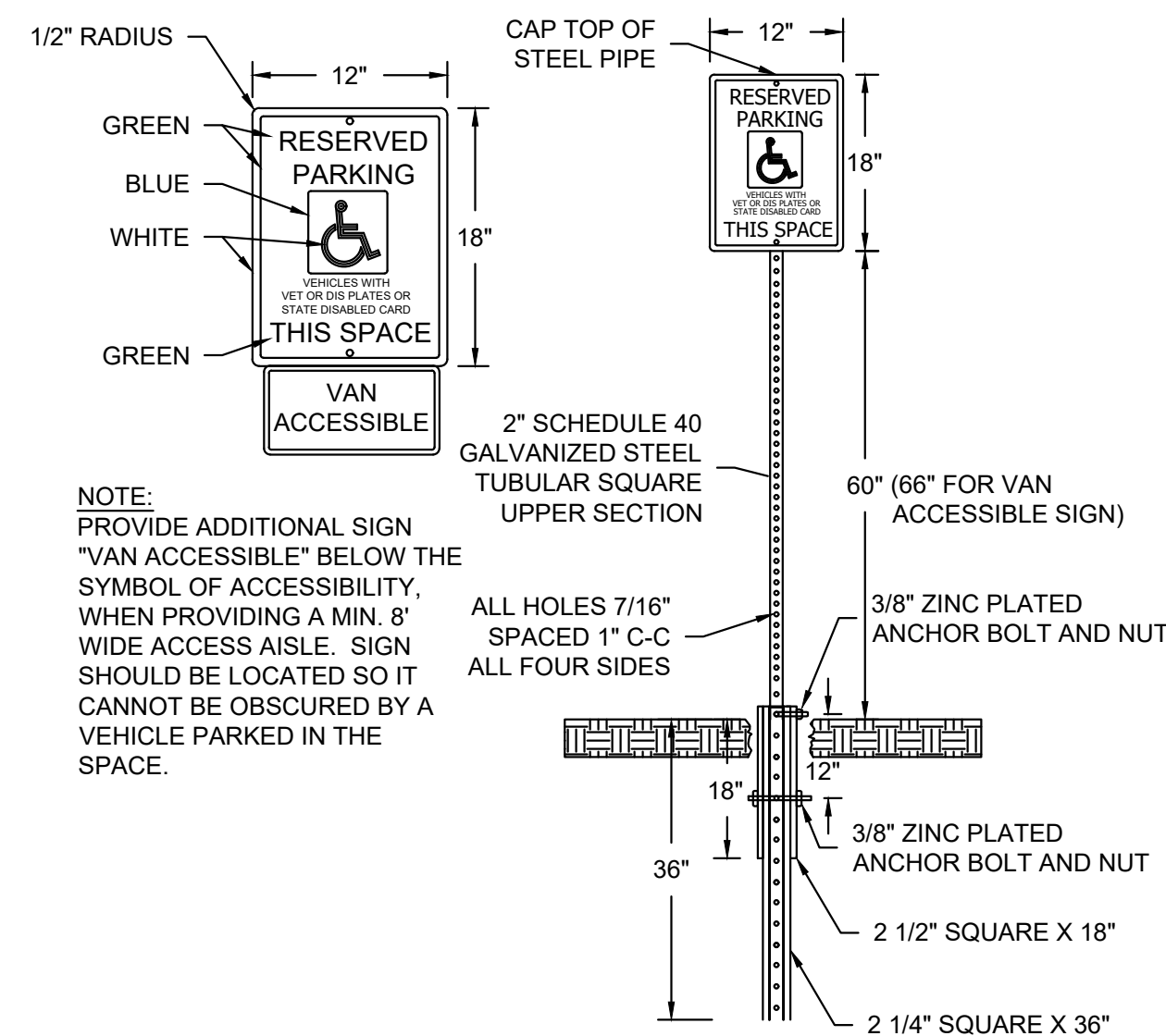

I HANDICAP SIGN & POST
 NOT TO SCALE

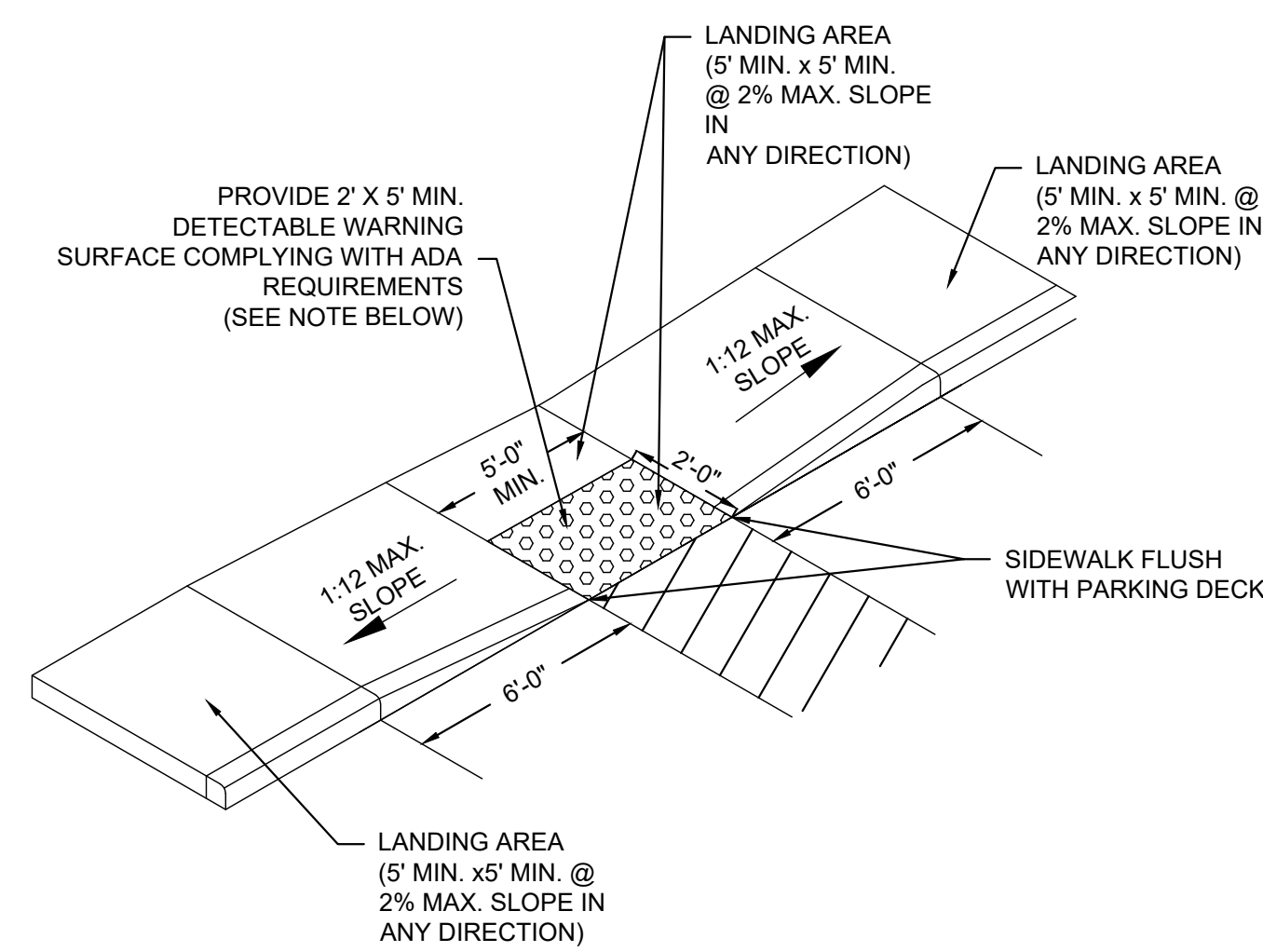

NOTES:
 1. CONTRACTOR TO VERIFY ADA RAMP DETAIL WITH CITY AND ADJUST AS NEEDED.
 2. PROVIDE DETECTABLE WARNING CONSISTING OF RAISED TRUNCATED DOMES OF SIZE, SPACING AND CONTRAST REQUIRED BY ADA GUIDELINES.
 3. DETECTABLE WARNINGS SHALL BE PER CITY STANDARDS.

J ADA RAMP DETAIL (TYPE 1)
 NOT TO SCALE

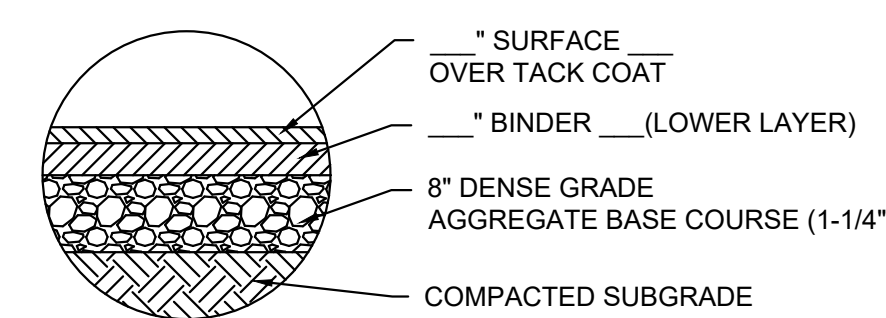

E ASPHALT PAVEMENT SECTION
 NOT TO SCALE

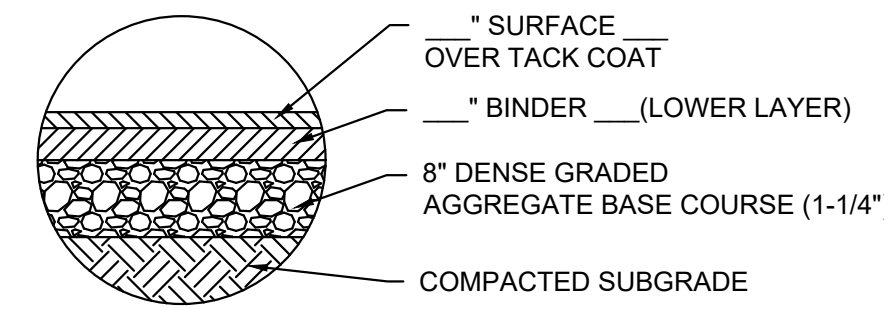

F ASPHALT PAVEMENT SECTION (HEAVY DUTY)
 NOT TO SCALE

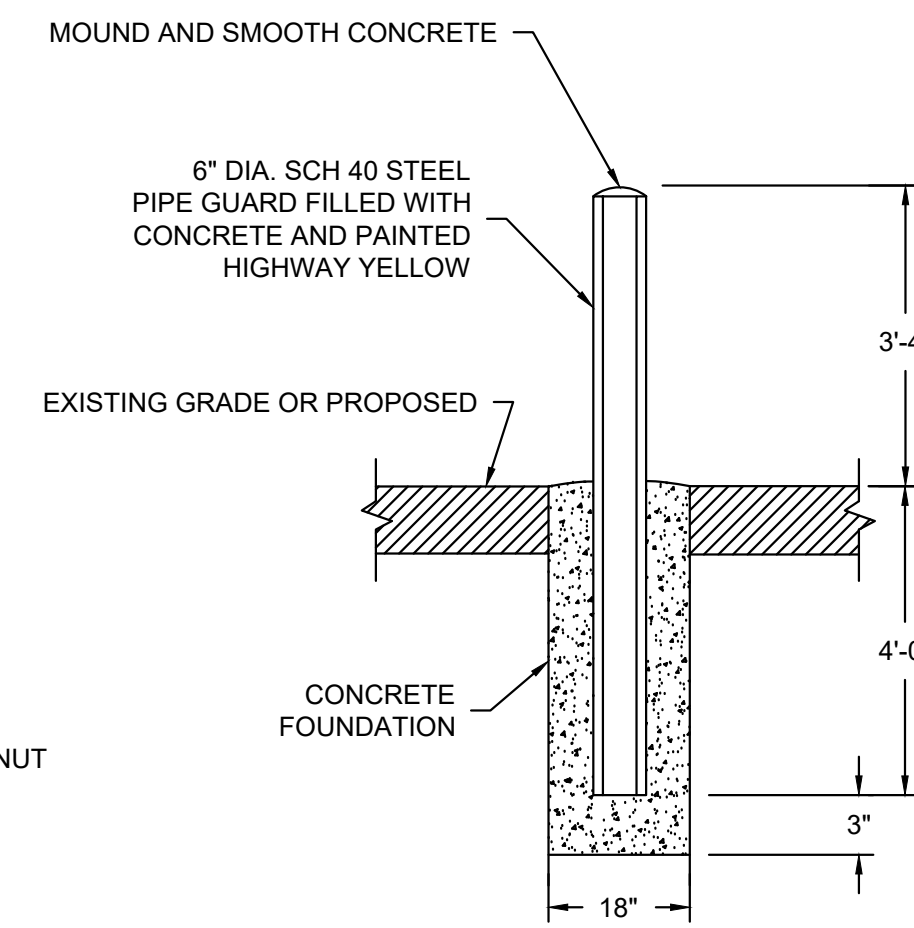

K BOLLARD
 NOT TO SCALE

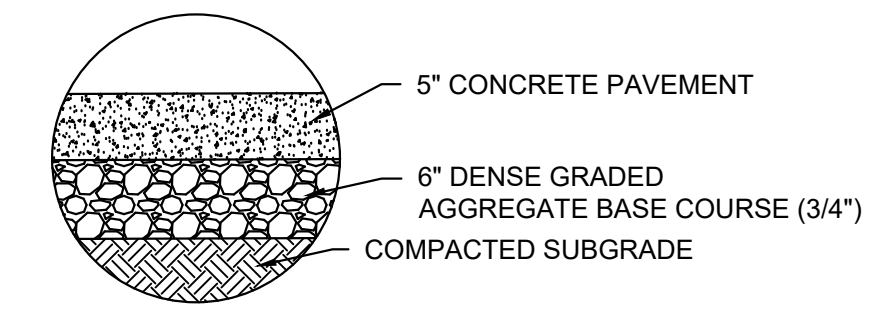

G CONCRETE SIDEWALK SECTION
 NOT TO SCALE

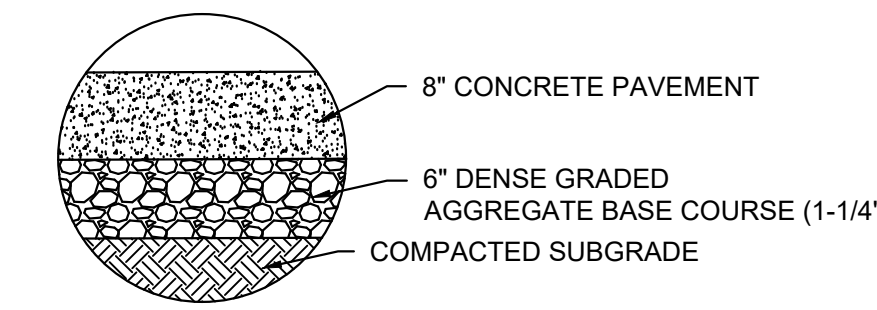

H CONCRETE PAVEMENT SECTION
 NOT TO SCALE

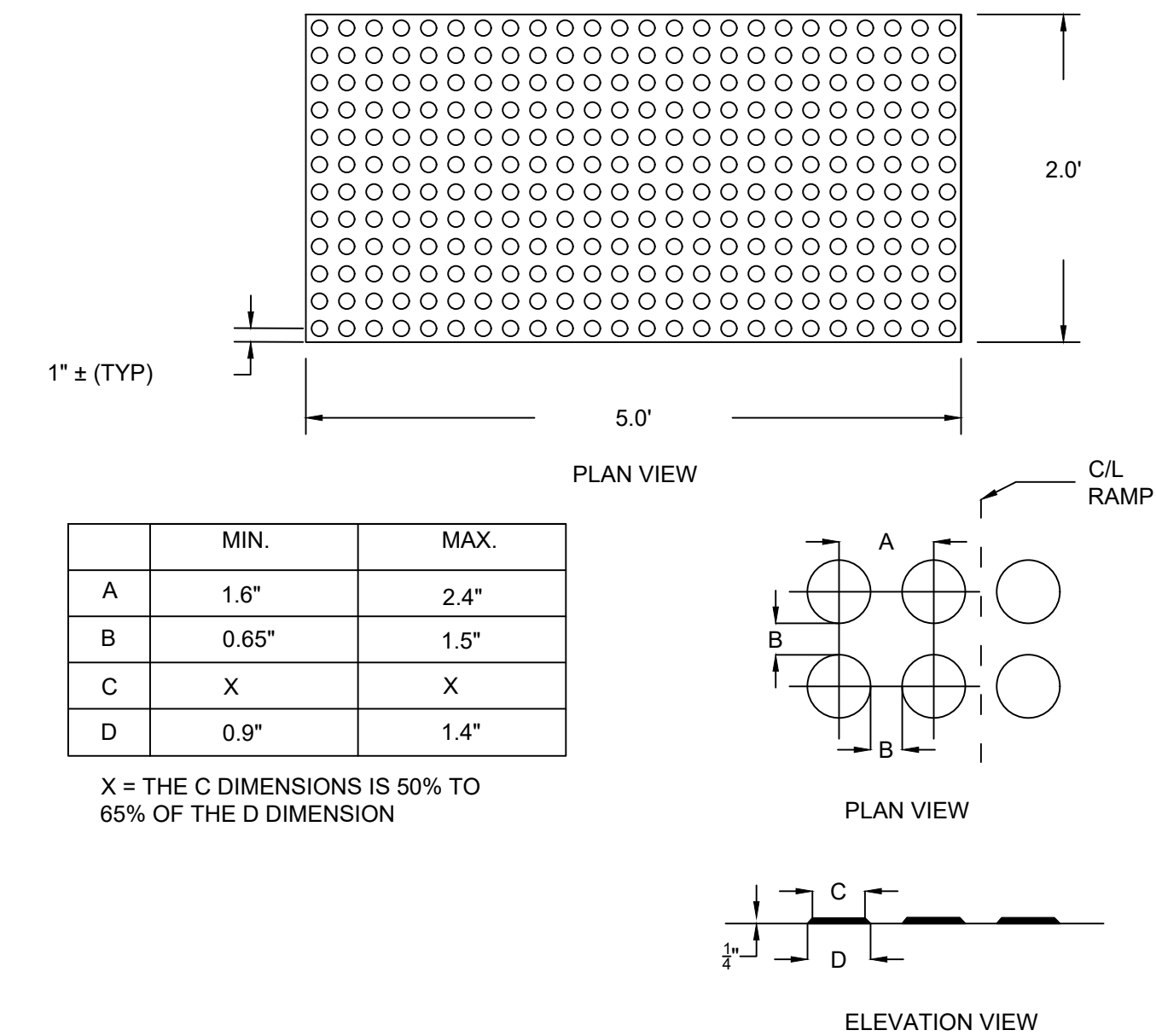

L TRUNCATED DOMES DETAIL
 NOT TO SCALE

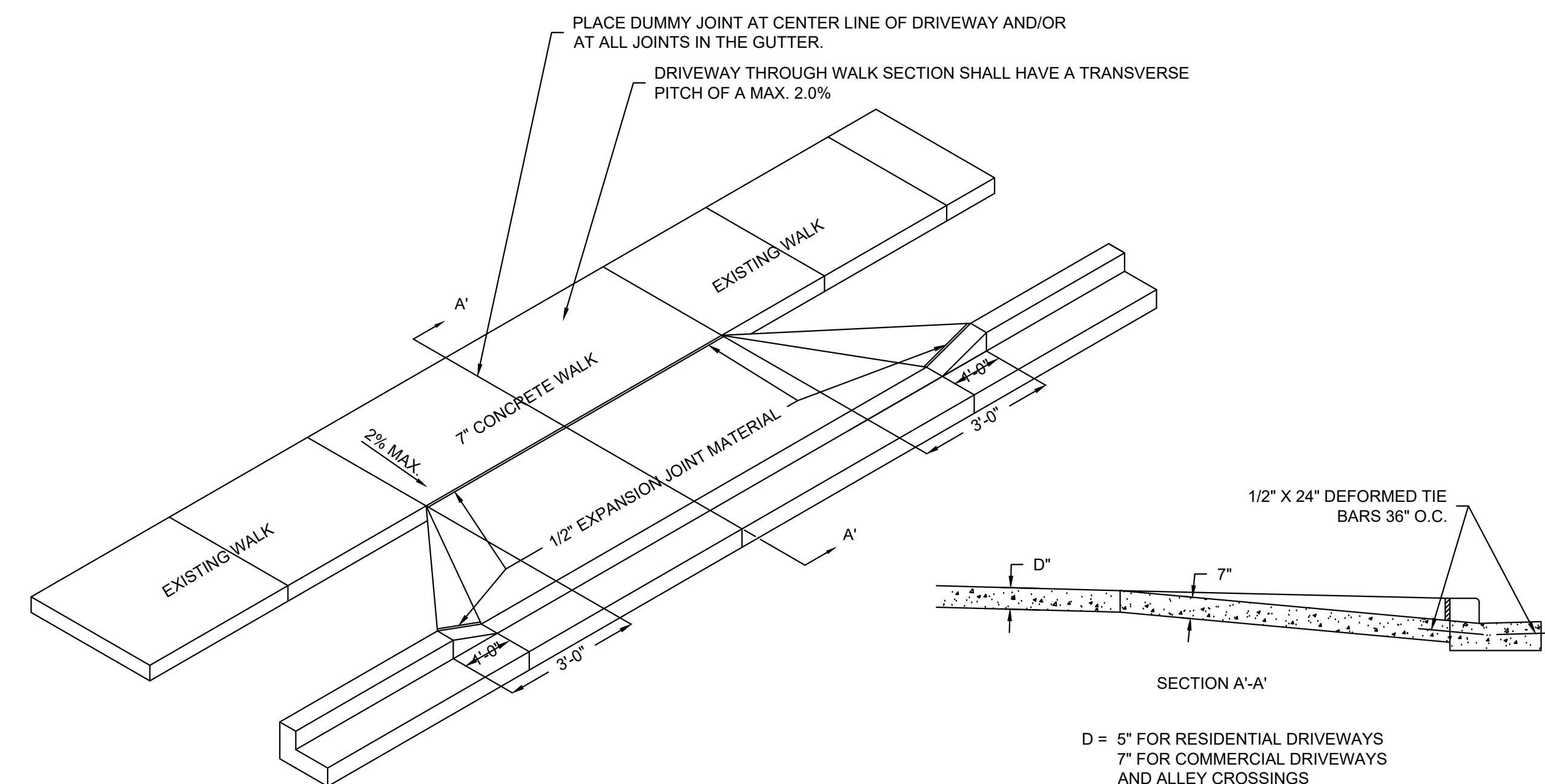

NOTES:
 1. IF LOCAL JURISDICTION HAS A TYPICAL DRIVEWAY DETAIL THAT DIFFERS FROM STANDARD DETAIL, LOCAL JURISDICTION SHALL OVERRIDE STANDARD DETAIL

M CONCRETE DRIVEWAY (WITH CONCRETE WALK)
 NOT TO SCALE

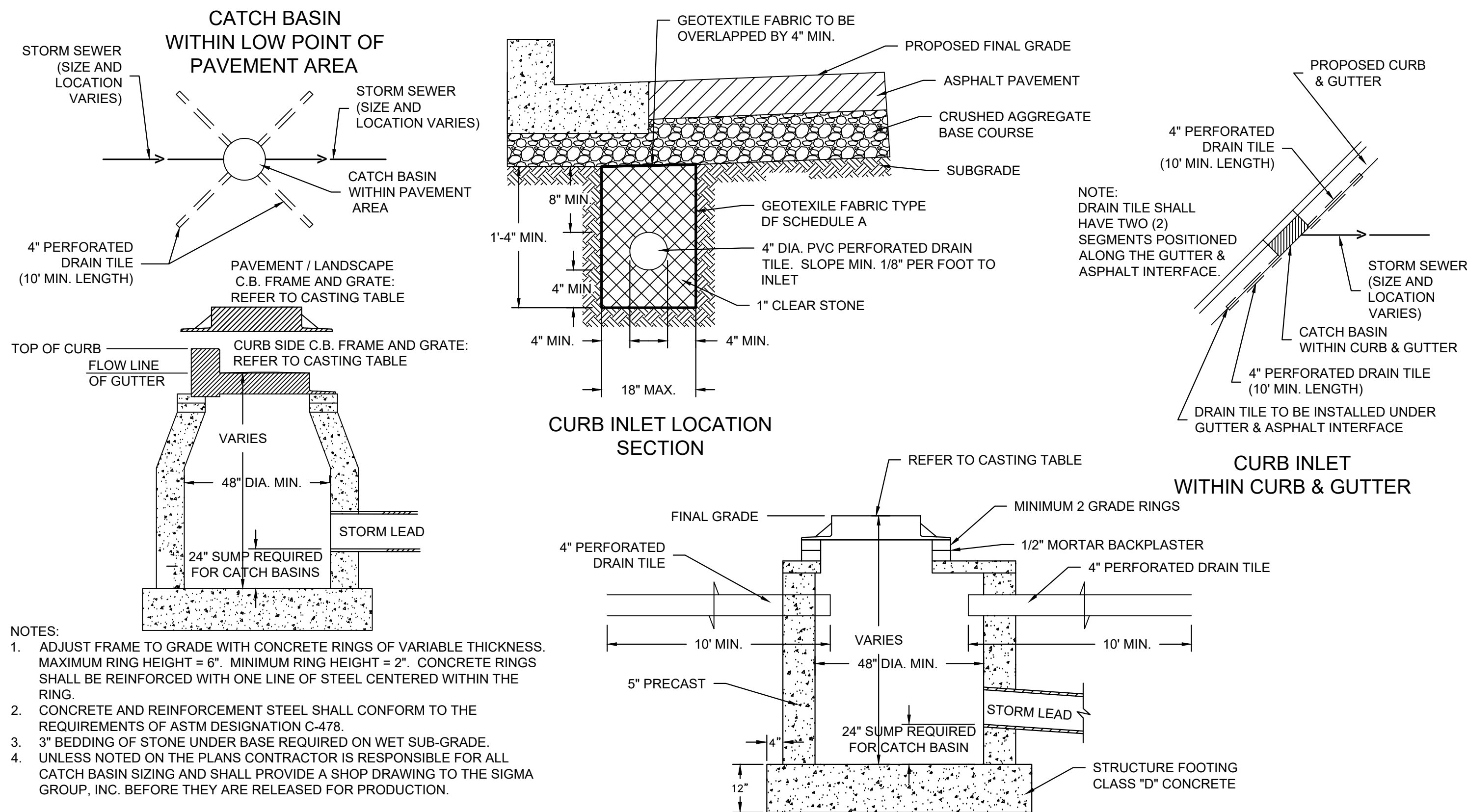

CATCH BASIN / INLET CASTING TABLE						
	IF 18" CURB & GUTTER		IF 24" CURB & GUTTER		IF 30" CURB AND GUTTER	
	CASTING	GRATE	CASTING	GRATE	CASTING	GRATE
CURB INLET	NEENAH R-3170	B	NEENAH R-3067	A	NEENAH R-32284	C
AREA INLET	NEENAH R-2050	C				

A INLET AND CATCH BASIN
NOT TO SCALE

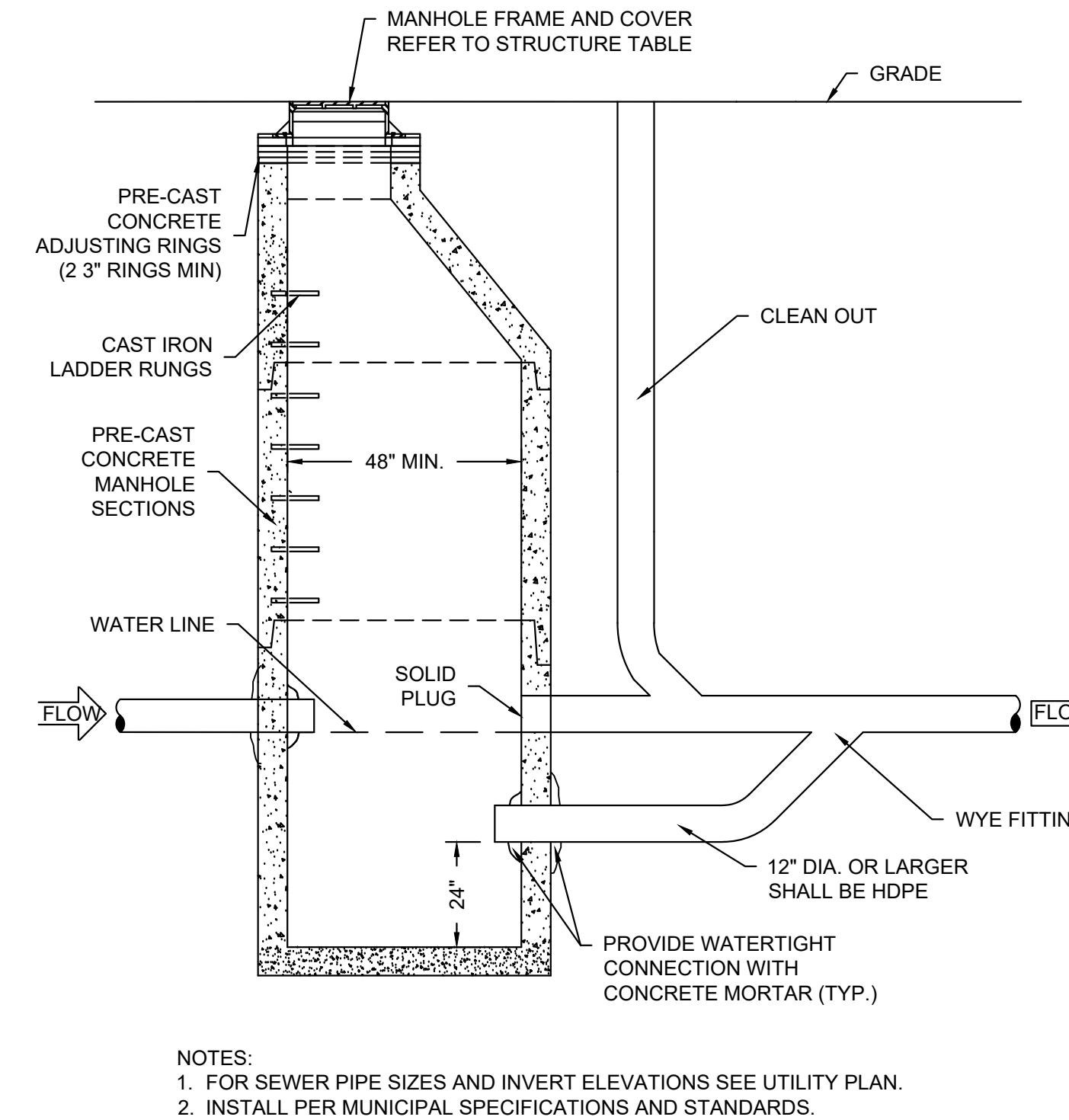

D NOT TO SCALE

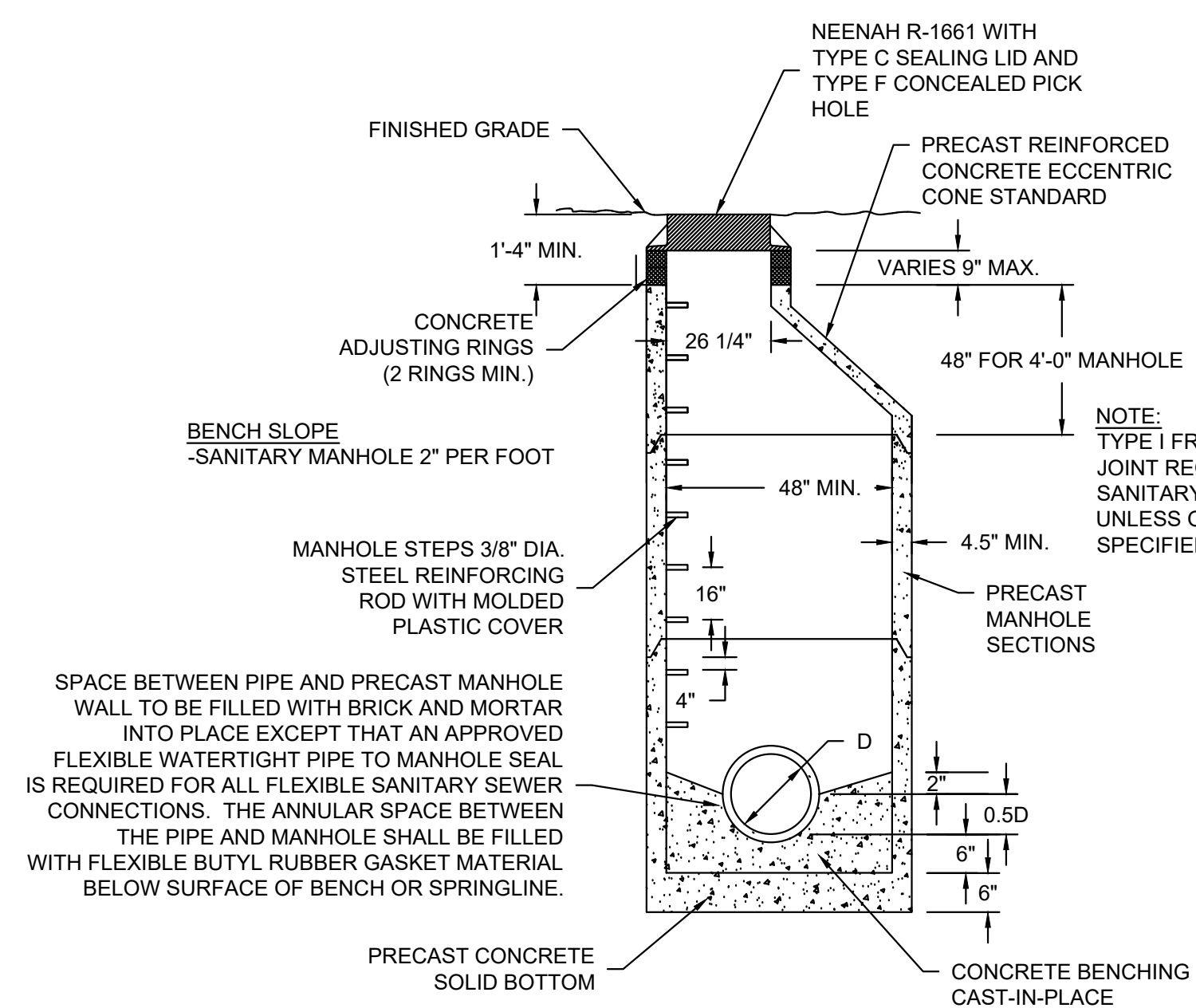

C PRECAST SANITARY MANHOLE
NOT TO SCALE

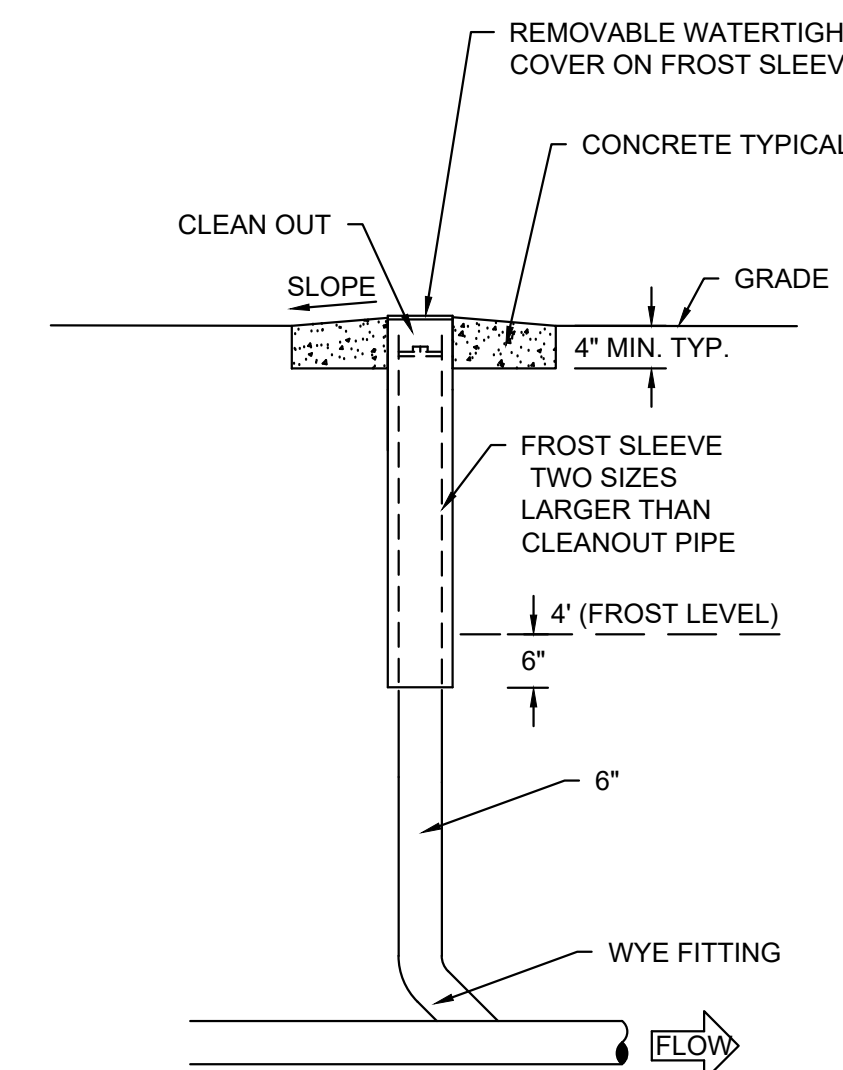

E CLEANOUT
NOT TO SCALE

E. ST. PAUL AVENUE
WAUKESHA, WISCONSIN

SITE DETAILS

NO. REVISION DATE BY

DRAWING NO. 19754 DETAILS.DWG

DRAWN BY: ##

DATE: #####

PROJECT NO: 19754

CHECKED BY: ##

APPROVED BY: ###

SHEET NO.:

C402

CONCRETE PAVING:

- THE COMPOSITION, PLACING AND CONSTRUCTION OF CONCRETE PAVEMENTS SHALL BE IN ACCORDANCE WITH THE APPLICABLE REQUIREMENTS OF SECTIONS 415, 416, 501, 601, AND 602 OF THE STATE OF WISCONSIN STANDARD SPECIFICATIONS FOR HIGHWAY AND STRUCTURE CONSTRUCTION, LATEST EDITION (WISDOT STANDARD SPECIFICATIONS) AND LOCAL MUNICIPAL REQUIREMENTS AND SPECIFICATIONS.
- CONTRACTOR SHALL PROVIDE PRODUCT DATA FOR EACH TYPE OF PRODUCT INDICATED - INCLUDE TECHNICAL DATA AND TESTED PHYSICAL AND PERFORMANCE PROPERTIES; JOB-MIX DESIGNS: CERTIFICATION THAT MIX MEETS OR EXCEEDS WISDOT STANDARD SPECIFICATIONS; AND MATERIAL CERTIFICATES CERTIFYING COMPLIANCE WITH WISDOT STANDARD SPECIFICATIONS.
- MANUFACTURER QUALIFICATIONS: MANUFACTURER OF READY-MIXED CONCRETE PRODUCTS WHO COMPLIES WITH ASTM C 94/C 94M REQUIREMENTS FOR PRODUCTION FACILITIES AND EQUIPMENT AND APPROVED BY THE WISCONSIN DEPARTMENT OF TRANSPORTATION.
- CONCRETE GRADE: GRADE A, GRADE A-2, OR A-FA CONFORMING TO SECTION 501.3.1.3 OF THE WISDOT STANDARD SPECIFICATIONS
- AGGREGATES: CONFORM TO SECTION 501 OF THE WISDOT STANDARD SPECIFICATIONS. PROVIDE AGGREGATES FROM A SINGLE SOURCE.
- WATER: ASTM C 94/C 94M AND SECTION 501 OF THE WISDOT STANDARD SPECIFICATIONS.
- AIR-ENTRAINING ADMIXTURE: ASTM C 260 AND SECTION 501 OF THE WISDOT STANDARD SPECIFICATIONS.
- CHEMICAL ADMIXTURES: PER SECTION 501 OF THE WISDOT STANDARD SPECIFICATIONS.
- CURING MATERIALS IN ACCORDANCE WITH SECTION 415.3.12 OF THE WISDOT STANDARD SPECIFICATIONS.
- EXPANSION JOINT MATERIAL: CONFORM TO SECTION 415.2.3 OF THE WISDOT STANDARD SPECIFICATIONS.
- MEASURE, BATCH, AND MIX CONCRETE MATERIALS AND CONCRETE IN ACCORDANCE WITH SECTION 501 OF THE WISDOT STANDARD SPECIFICATIONS.
- GENERAL EXECUTION: CONFORM TO SECTION 415 OF THE WISDOT STANDARD SPECIFICATIONS.
- PROOFROLL SUBGRADE AND AGGREGATE BASE AS OUTLINED IN EARTH MOVING SPECIFICATION PRIOR TO PLACEMENT OF PAVEMENTS.
- SET, BRACE, AND SECURE EDGE FORMS, BULKHEADS, AND INTERMEDIATE SCREED GUIDES FOR PAVEMENT TO REQUIRED LINES, GRADES, AND ELEVATIONS. INSTALL FORMS TO ALLOW CONTINUOUS PROGRESS OF WORK AND SO FORMS CAN REMAIN IN PLACE AT LEAST 24 HOURS AFTER CONCRETE PLACEMENT.
- CLEAN FORMS AFTER EACH USE AND COAT WITH FORM-RELEASE AGENT TO ENSURE SEPARATION FROM CONCRETE WITHOUT DAMAGE.
- JOINTS GENERAL: FORM CONSTRUCTION, ISOLATION, AND CONTRACTION JOINTS AND TOOL EDGINGS TRUE TO LINE WITH FACES PERPENDICULAR TO SURFACE PLANE OF CONCRETE. CONSTRUCT TRANSVERSE JOINTS AT RIGHT ANGLES TO CENTERLINE, UNLESS OTHERWISE INDICATED. CONFORM TO SECTION 415 OF THE WISDOT STANDARD SPECIFICATIONS
- CONSTRUCTION JOINTS: SET CONSTRUCTION JOINTS AT SIDE AND END TERMINATIONS OF PAVEMENT AND AT LOCATIONS WHERE PAVEMENT OPERATIONS ARE STOPPED FOR MORE THAN ONE-HALF HOUR UNLESS PAVEMENT TERMINATES AT ISOLATION JOINTS.
- ISOLATION JOINTS: FORM ISOLATION JOINTS OF PREFORMED JOINT-FILLER STRIPS ABUTTING CONCRETE CURBS, CATCH BASINS, MANHOLES, INLETS, STRUCTURES, WALKS, OTHER FIXED OBJECTS, AND WHERE INDICATED.
- CONTRACTION JOINTS: FORM WEAKENED-PLANE CONTRACTION JOINTS, SECTIONING CONCRETE INTO AREAS AS INDICATED. CONSTRUCT CONTRACTION JOINTS FOR A DEPTH EQUAL TO AT LEAST ONE-FOURTH OF THE CONCRETE THICKNESS TO MATCH JOINING OF EXISTING ADJACENT CONCRETE PAVEMENT.
- EDGING: TOOL EDGES OF PAVEMENT, GUTTERS, CURBS, AND JOINTS IN CONCRETE AFTER INITIAL FLOATING WITH AN EDGING TOOL TO A 1/4-INCH RADIUS. REPEAT TOOLING OF EDGES AFTER APPLYING SURFACE FINISHES. ELIMINATE TOOL MARKS ON CONCRETE SURFACES.
- CURBING: COMPLY WITH SECTION 601 OF THE WISDOT STANDARD SPECIFICATIONS.
- SIDEWALKS: COMPLY WITH SECTION 602 OF THE WISDOT STANDARD SPECIFICATIONS.
- MOISTEN AGGREGATE TO PROVIDE A UNIFORM DAMPENED CONDITION AT TIME CONCRETE IS PLACED.
- FINISH CURBING IN ACCORDANCE WITH SECTION 601.3.5 OF THE WISDOT STANDARD SPECIFICATIONS.
- FINISH SIDEWALK AND PATIO IN ACCORDANCE WITH SECTION 602.3.2.3 OF THE WISDOT STANDARD SPECIFICATIONS (LIGHT BROOM FINISH).
- FINISH CONCRETE VEHICULAR PAVEMENTS AND PADS IN ACCORDANCE WITH SECTION 415.3.8 OF THE WISDOT STANDARD SPECIFICATIONS (ARTIFICIAL TURF DRAG FINISH).
- PROTECT AND CURE SIDEWALK IN ACCORDANCE WITH SECTION 602.3.2.6 OF THE WISDOT STANDARD SPECIFICATIONS.
- PROTECT AND CURE CURBING IN ACCORDANCE WITH SECTION 601.3.7 OF THE WISDOT STANDARD SPECIFICATIONS.
- PROTECT AND CURE VEHICULAR CONCRETE PAVING IN ACCORDANCE WITH SECTION 415.3.12 OF THE WISDOT STANDARD SPECIFICATIONS.
- REMOVE AND REPLACE CONCRETE PAVEMENT THAT IS BROKEN, DAMAGED, OR DEFECTIVE OR THAT DOES NOT COMPLY WITH REQUIREMENTS IN THIS SECTION.
- PROTECT CONCRETE FROM DAMAGE. EXCLUDE TRAFFIC FROM PAVEMENT FOR AT LEAST 7 DAYS AFTER PLACEMENT.
- MAINTAIN CONCRETE PAVEMENT FREE OF STAINS, DISCOLORATION, DIRT, AND OTHER FOREIGN MATERIAL. SWEEP CONCRETE PAVEMENT NOT MORE THAN TWO DAYS BEFORE DATE SCHEDULED FOR SUBSTANTIAL COMPLETION INSPECTIONS.

ASPHALTIC PAVING:

- THE COMPOSITION, PLACING AND CONSTRUCTION OF ASPHALTIC PAVEMENTS SHALL BE IN ACCORDANCE WITH THE REQUIREMENTS OF SECTIONS 450, 455, 460, 465, AND 475 OF THE STATE OF WISCONSIN STANDARD SPECIFICATIONS FOR HIGHWAY AND STRUCTURE CONSTRUCTION, LATEST EDITION (WISDOT STANDARD SPECIFICATIONS).
- CONTRACTOR SHALL PROVIDE PRODUCT DATA FOR EACH TYPE OF PRODUCT INDICATED - INCLUDE TECHNICAL DATA AND TESTED PHYSICAL AND PERFORMANCE PROPERTIES; JOB-MIX DESIGNS: CERTIFICATION THAT MIX MEETS OR EXCEEDS WISDOT STANDARD SPECIFICATIONS; AND MATERIAL CERTIFICATES CERTIFYING COMPLIANCE WITH WISDOT STANDARD SPECIFICATIONS.
- MANUFACTURER QUALIFICATIONS: MANUFACTURER SHALL BE REGISTERED WITH AND APPROVED BY THE DOT OF THE STATE IN WHICH PROJECT IS LOCATED.
- ENVIRONMENTAL LIMITATIONS: DO NOT APPLY ASPHALT MATERIALS IF BASE COURSE IS WET OR EXCESSIVELY DAMP OR IF THE FOLLOWING CONDITIONS ARE NOT MET: APPLY TACK COAT WHEN AMBIENT TEMPERATURE IS ABOVE 50 DEGREES FAHRENHEIT AND WHEN TEMPERATURE HAS NOT BEEN BELOW 35 DEGREES FAHRENHEIT FOR 12 HOURS IMMEDIATELY PRIOR TO APPLICATION, PLACE ASPHALTIC CONCRETE SURFACE COURSE WHEN TEMPERATURE IS ABOVE 40 DEGREES FAHRENHEIT; BASE COURSE MAY BE PLACED WHEN AIR TEMPERATURE IS ABOVE 30 DEGREES FAHRENHEIT AND RISING. PROCEED WITH PAVEMENT MARKING ONLY ON CLEAN, DRY SURFACES. DO NOT APPLY BELOW THE MINIMUM PAVEMENT TEMPERATURE AS RECOMMENDED BY THE MANUFACTURER.
- AGGREGATES SHALL BE IN ACCORDANCE WITH SECTION 460.2.2 OF THE WISDOT STANDARD SPECIFICATIONS.
- ASPHALT MATERIALS SHALL BE IN ACCORDANCE WITH CHAPTER 455 OF THE WISDOT STANDARD SPECIFICATIONS.
- PAVEMENT MARKING PAINT: PROVIDE PAINT FROM THE WISCONSIN DEPARTMENT OF TRANSPORTATION'S APPROVED PRODUCTS LIST. COLOR SHALL BE WHITE UNLESS INDICATED OTHERWISE ON PLANS.
- HOT-MIX ASPHALT: ASPHALTIC BINDER COURSE AND SURFACE COURSE SHALL BE MIXTURE LT FOR REGULAR DUTY PAVEMENT AND LT FOR HEAVY DUTY PAVEMENT COMPLYING WITH THE WISDOT STANDARD SPECIFICATIONS. ASPHALTIC BINDER SHALL BE 58-28 S UNLESS NOTED.
- AGGREGATE BASE COURSE BENEATH PAVEMENTS: SHALL BE 1-1/4" DENSE GRADED BASE COURSE CONFORMING TO SECTION 305 OF THE WISDOT STANDARD SPECIFICATIONS.
- PAVEMENT PLACEMENT GENERAL: ASPHALT CONCRETE PAVING EQUIPMENT, WEATHER LIMITATIONS, JOB-MIX FORMULA, MIXING, CONSTRUCTION METHODS, COMPACTION, FINISHING, TOLERANCE AND PROTECTION SHALL CONFORM TO THE REQUIREMENTS OF THE APPROPRIATE SECTIONS OF THE WISDOT STANDARD SPECIFICATIONS.
- PREPARE AND PROOFROLL SUBGRADES AND AGGREGATE BASE COURSE AS OUTLINED IN EARTH MOVING SPECIFICATIONS PRIOR TO PLACEMENT OF ASPHALT PAVEMENTS.
- SWEEP LOOSE GRANULAR PARTICLES FROM SURFACE OF AGGREGATE BASE COURSE PRIOR TO PAVEMENT PLACEMENT. DO NOT DISLODGE OR DISTURB AGGREGATE EMBEDDED IN COMPACTED SURFACE OF BASE COURSE.
- SPREAD AND FINISH ASPHALTIC MIXTURE IN ACCORDANCE WITH SECTION 450.3.2.5 OF THE WISDOT STANDARD SPECIFICATIONS. PAVEMENT THICKNESSES SHALL BE AS INDICATED ON THE PLANS.
- PROMPTLY CORRECT SURFACE IRREGULARITIES IN PAVING COURSE BEHIND PAVER. USE SUITABLE HAND TOOLS TO REMOVE EXCESS MATERIAL FORMING HIGH SPOTS. FILL DEPRESSIONS WITH HOT-MIX ASPHALT TO PREVENT SEGREGATION OF MIX; USE SUITABLE HAND TOOLS TO SMOOTH SURFACE.
- COMPACT ASPHALTIC PAVEMENT IN ACCORDANCE WITH SECTION 450.3.2.6 OF THE WISDOT STANDARD SPECIFICATIONS.
- PROTECTION: AFTER FINAL ROLLING, DO NOT PERMIT VEHICULAR TRAFFIC ON PAVEMENT UNTIL IT HAS COOLED AND HARDENED. ERECT BARRICADES TO PROTECT PAVING FROM TRAFFIC UNTIL MIXTURE HAS COOLED ENOUGH NOT TO BECOME MARKED.
- THICKNESS TOLERANCE: COMPACT EACH COURSE TO PRODUCE THE THICKNESS INDICATED WITHIN PLUS/MINUS 1/4 INCH FOR BINDER COURSE AND PLUS 1/4 INCH FOR SURFACE COURSE, NO MINUS.
- SURFACE SMOOTHNESS TOLERANCE: COMPACT EACH COURSE TO PRODUCE A SURFACE SMOOTHNESS WITHIN THE FOLLOWING TOLERANCES AS DETERMINED BY USING A 10-FOOT STRAIGHTEDGE APPLIED TRANSVERSELY OR LONGITUDINALLY TO PAVED AREAS: BINDER COURSE: 1/4 INCH; SURFACE COURSE: 1/8 INCH. REMOVE AND REPLACE ALL HUMPS OR DEPRESSIONS EXCEEDING THE SPECIFIED TOLERANCES.
- DO NOT APPLY PAVEMENT-MARKING PAINT UNTIL LAYOUT, COLORS, AND PLACEMENT HAVE BEEN VERIFIED WITH ENGINEER.
- APPLY MARKINGS TO A DRY SURFACE FREE FROM FROST. REMOVE DUST, DIRT, OIL, GREASE, GRAVEL, DEBRIS OR OTHER MATERIAL THAT MAY PREVENT BONDING TO THE PAVEMENT.
- APPLY PAINT AS THE MANUFACTURER SPECIFIES WITH MECHANICAL EQUIPMENT TO PRODUCE PAVEMENT MARKINGS, OF DIMENSIONS INDICATED, WITH UNIFORM, STRAIGHT EDGES. APPLY AT MANUFACTURER'S RECOMMENDED RATES AT A MINIMUM RATE OF 17.6 GALLONS/MILE FOR A CONTINUOUS 4" LINE.
- TESTING AGENCY: CONTRACTOR SHALL ENGAGE A QUALIFIED INDEPENDENT TESTING AND INSPECTING AGENCY TO PERFORM FIELD TESTS AND INSPECTIONS AND TO PREPARE TEST REPORTS.

SEGMENTAL RETAINING WALL:

- WORK SHALL CONSIST OF FURNISHING DETAILED DESIGN, MATERIALS, LABOR, EQUIPMENT AND SUPERVISION TO INSTALL A SEGMENTAL RETAINING WALL SYSTEM IN ACCORDANCE WITH PLANS AND SPECIFICATIONS AND IN REASONABLY CLOSE CONFORMITY WITH THE LINES, GRADES, DESIGN AND DIMENSIONS SHOWN ON PLANS.
- MATERIALS SUBMITTALS: THE CONTRACTOR SHALL SUBMIT MANUFACTURERS' CERTIFICATIONS TWO WEEKS PRIOR TO START OF WORK STATING THAT THE SRW UNITS AND GEOSYNTHETIC REINFORCEMENT MEET THE REQUIREMENTS OF THE DESIGN.
- DESIGN SUBMITTAL: THE CONTRACTOR SHALL SUBMIT TWO SETS OF DETAILED DESIGN CALCULATIONS AND FINAL RETAINING WALL PLANS FOR APPROVAL AT LEAST TWO WEEKS PRIOR TO THE BEGINNING OF WALL CONSTRUCTION. ALL CALCULATIONS AND DRAWINGS SHALL BE PREPARED AND SEALED BY A PROFESSIONAL CIVIL ENGINEER (P.E.) (WALL DESIGN ENGINEER) EXPERIENCED IN SRW DESIGN AND LICENSED IN THE STATE WHERE THE WALL IS TO BE BUILT.
- SEGMENTAL RETAINING WALL (SRW) UNITS SHALL BE MACHINE FORMED, PORTLAND CEMENT CONCRETE BLOCKS SPECIFICALLY DESIGNED FOR RETAINING WALL APPLICATIONS. SRW UNITS SHALL BE VERSA-LOK STANDARD RETAINING WALL UNITS, KEYSTONE RETAINING WALL UNITS, ROCKWOOD RETAINING WALL UNITS OR APPROVED EQUAL.
- COLOR AND STYLE OF SRW UNITS SHALL BE AS SELECTED BY ARCHITECT AND OWNER FROM MANUFACTURER'S FULL RANGE.
- SRW UNITS SHALL BE CAPABLE OF BEING ERECTED WITH THE HORIZONTAL GAP BETWEEN ADJACENT UNITS NOT EXCEEDING 1/8 INCH.
- SRW UNITS SHALL BE SOUND AND FREE OF CRACKS OR OTHER DEFECTS THAT WOULD INTERFERE WITH THE PROPER PLACING OF THE UNIT OR SIGNIFICANTLY IMPAIR THE STRENGTH OR PERMANENCE OF THE STRUCTURE. ANY CRACKS OR CHIPS OBSERVED DURING CONSTRUCTION SHALL FALL WITHIN THE GUIDELINES OUTLINED IN ASTM C 1372.
- CONCRETE SRW UNITS SHALL CONFORM TO THE REQUIREMENTS OF ASTM 1372 AND HAVE A MINIMUM NET AVERAGE 28 DAYS COMPRESSIVE STRENGTH OF 3000 PSI. COMPRESSIVE STRENGTH TEST SPECIMENS SHALL CONFORM TO THE SAW-CUT COUPON PROVISIONS OF ASTM C140.
- SRW UNITS' MOLDED DIMENSIONS SHALL NOT DIFFER MORE THAN + 1/8 INCH FROM THAT SPECIFIED, AS MEASURED IN ACCORDANCE WITH ASTM C 140. THIS TOLERANCE DOES NOT APPLY TO ARCHITECTURAL SURFACES, SUCH AS SPLIT FACES.
- SRW UNITS SHALL BE INTERLOCKED WITH CONNECTION PINS. THE PINS SHALL CONSIST OF GLASS-REINFORCED NYLON MADE FOR THE EXPRESSED USE WITH THE SRW UNITS SUPPLIED.
- GEOSYNTHETIC REINFORCEMENT SHALL CONSIST OF HIGH-TENACITY PET GEOGRIDS, HDPE GEOGRIDS, OR GEOTEXTILES MANUFACTURED FOR SOIL REINFORCEMENT APPLICATIONS. THE TYPE, STRENGTH AND PLACEMENT OF THE GEOSYNTHETIC REINFORCEMENT SHALL BE DETERMINED BY PROCEDURES OUTLINED IN THIS SPECIFICATION AND THE NCMA DESIGN MANUAL FOR SEGMENTAL RETAINING WALLS (3RD EDITION 2009) AND MATERIALS SHALL BE SPECIFIED BY WALL DESIGN ENGINEER IN THEIR FINAL WALL PLANS AND SPECIFICATIONS. THE MANUFACTURER'S/SUPPLIERS OF THE GEOSYNTHETIC REINFORCEMENT SHALL HAVE DEMONSTRATED CONSTRUCTION OF SIMILAR SIZE AND TYPES OF SEGMENTAL RETAINING WALLS ON PREVIOUS PROJECTS.
- THE TYPE, STRENGTH AND PLACEMENT OF THE REINFORCING GEOSYNTHETIC SHALL BE AS DETERMINED BY THE WALL DESIGN ENGINEER, AS SHOWN ON THE FINAL, P.E.-STAMPED RETAINING WALL PLANS.
- MATERIAL FOR LEVELING PAD SHALL CONSIST OF COMPACTED SAND, GRAVEL, OR COMBINATION THEREOF (USCS SOIL TYPES GP, GW, SP, & SW) AND SHALL BE A MINIMUM OF 6 INCHES IN DEPTH. LEAN CONCRETE WITH A STRENGTH OF 200-300 PSI AND 3 INCHES THICK MAXIMUM MAY ALSO BE USED AS A LEVELING PAD MATERIAL. THE LEVELING PAD SHOULD EXTEND Laterally AT LEAST A DISTANCE OF 6 INCHES FROM THE TOE AND HEEL OF THE LOWERMOST SRW UNIT.
- DRAINAGE AGGREGATE SHALL BE ANGULAR, CLEAN STONE OR GRANULAR FILL MEETING THE FOLLOWING GRADATION AS DETERMINED IN ACCORDANCE WITH ASTM D422:

SIEVE SIZE	PERCENT PASSING
1 INCH	100
3/4 INCH	75-100
NO. 4	0-60
NO. 40	0-50
NO. 200	0-5
- THE DRAINAGE COLLECTION PIPE SHALL BE A PERFORATED OR SLOTTED PVC, OR CORRUGATED HDPE PIPE. THE DRAINAGE PIPE MAY BE WRAPPED WITH A GEOTEXTILE TO FUNCTION AS A FILTER. DRAINAGE PIPE SHALL BE MANUFACTURED IN ACCORDANCE WITH ASTM F 405 OR ASTM F 758.
- THE REINFORCED SOIL MATERIAL SHALL BE FREE OF DEBRIS, UNLESS OTHERWISE NOTED ON THE FINAL, P.E.-SEALED, RETAINING WALL PLANS PREPARED BY THE WALL DESIGN ENGINEER. THE REINFORCED MATERIAL SHALL CONSIST OF THE INORGANIC USCS SOIL TYPES GP, GW, SW, SP, SM, MEETING THE FOLLOWING GRADATION, AS DETERMINED IN ACCORDANCE WITH ASTM D422:

SIEVE SIZE	PERCENT PASSING
1 INCH	100
NO. 4	20-100
NO. 40	0-60
NO. 200	0-35
- THE MAXIMUM PARTICLE SIZE OF POORLY-GRADED GRAVELS (GP) (NO FINES) SHOULD NOT EXCEED 3/4 INCH UNLESS EXPRESSLY APPROVED BY THE WALL DESIGN ENGINEER AND THE LONG-TERM DESIGN STRENGTH (LTD5) OF THE GEOSYNTHETIC IS REDUCED TO ACCOUNT FOR ADDITIONAL INSTALLATION DAMAGE FROM PARTICLES LARGER THAN THIS MAXIMUM.
- THE PLASTICITY OF THE FINE FRACTION SHALL BE LESS THAN 20.
- THE PH OF THE BACKFILL MATERIAL SHALL BE BETWEEN 3 AND 9 WHEN TESTED IN ACCORDANCE WITH ASTM G 51.
- DRAINAGE GEOTEXTILE SHALL CONSIST OF GEOSYNTHETIC SPECIFICALLY MANUFACTURED FOR USE AS A PERMEABLE SOIL FILTER THAT RETAINS SOIL WHILE STILL ALLOWING WATER TO PASS THROUGHOUT THE LIFE OF THE STRUCTURE. THE TYPE AND PLACEMENT OF THE GEOTEXTILE FILTER MATERIAL SHALL BE AS REQUIRED BY THE WALL DESIGN ENGINEER IN THEIR FINAL WALL PLANS AND SPECIFICATIONS.
- THE DESIGN ANALYSIS FOR THE FINAL, P.E.-STAMPED RETAINING WALL PLANS PREPARED BY THE WALL DESIGN ENGINEER SHALL CONSIDER THE EXTERNAL STABILITY AGAINST SLIDING AND OVERTURNING, INTERNAL STABILITY AND FACIAL STABILITY OF THE REINFORCED SOIL MASS, AND SHALL BE IN ACCORDANCE WITH ACCEPTABLE ENGINEERING PRACTICE AND THESE SPECIFICATIONS. THE INTERNAL AND EXTERNAL STABILITY ANALYSIS SHALL BE PERFORMED IN ACCORDANCE WITH THE "NCMA DESIGN MANUAL FOR SEGMENTAL RETAINING WALLS, 3RD EDITION" USING THE RECOMMENDED MINIMUM FACTORS OF SAFETY IN THIS MANUAL.
- EXTERNAL STABILITY ANALYSIS FOR BEARING CAPACITY, GLOBAL STABILITY, AND TOTAL AND DIFFERENTIAL SETTLEMENT SHALL BE THE RESPONSIBILITY OF THE OWNER AND THE OWNER'S GEOTECHNICAL ENGINEER. THE GEOTECHNICAL ENGINEER SHALL PERFORM BEARING CAPACITY, SETTLEMENT ESTIMATES, AND GLOBAL STABILITY ANALYSIS BASED ON THE FINAL WALL DESIGN PROVIDED BY THE WALL DESIGN ENGINEER AND COORDINATE ANY REQUIRED CHANGES WITH THE WALL DESIGN ENGINEER.
- THE GEOSYNTHETIC PLACEMENT IN THE WALL DESIGN SHALL HAVE 100% CONTINUOUS COVERAGE PARALLEL TO THE WALL FACE. GAPPING BETWEEN HORIZONTALLY ADJACENT LAYERS OF GEOSYNTHETIC (PARTIAL COVERAGE) WILL NOT BE ALLOWED.
- CONTRACTOR'S FIELD CONSTRUCTION SUPERVISOR SHALL HAVE DEMONSTRATED EXPERIENCE AND BE QUALIFIED TO DIRECT ALL WORK AT THE SITE.
- CONTRACTOR SHALL EXCAVATE TO THE LINES AND GRADES SHOWN ON THE PROJECT GRADING PLANS. CONTRACTOR SHALL TAKE PRECAUTIONS TO MINIMIZE OVER-EXCAVATION. OVER-EXCAVATION SHALL BE FILLED WITH COMPACTED INFILL MATERIAL, OR AS DIRECTED BY THE WALL DESIGN ENGINEER, AT THE CONTRACTOR'S EXPENSE.
- CONTRACTOR SHALL VERIFY LOCATION OF EXISTING STRUCTURES AND UTILITIES PRIOR TO EXCAVATION. CONTRACTOR SHALL ENSURE ALL SURROUNDING STRUCTURES ARE PROTECTED FROM THE EFFECTS OF WALL EXCAVATION. EXCAVATION SUPPORT, IF REQUIRED, IS THE RESPONSIBILITY OF THE CONTRACTOR.
- FOLLOWING THE EXCAVATION, THE FOUNDATION SOIL SHALL BE EXAMINED BY THE OWNER'S ENGINEER TO ASSURE ACTUAL FOUNDATION SOIL STRENGTH MEETS OR EXCEEDS THE ASSUMED DESIGN BEARING STRENGTH. SOILS NOT MEETING THE REQUIRED STRENGTH SHALL BE REMOVED AND REPLACED WITH INFILL SOILS, AS DIRECTED BY THE CONTRACTOR'S GEOTECHNICAL ENGINEER.
- FOUNDATION SOIL SHALL BE PROOF-ROLLED AND COMPACTED TO 95% STANDARD PROCTOR DENSITY AND INSPECTED BY THE CONTRACTOR'S GEOTECHNICAL ENGINEER PRIOR TO PLACEMENT OF LEVELING PAD MATERIALS.
- LEVELING PAD SHALL BE PLACED AS SHOWN ON THE FINAL, P.E.-SEALED RETAINING WALL PLANS WITH A MINIMUM THICKNESS OF 6 INCHES. THE LEVELING PAD SHOULD EXTEND Laterally AT LEAST A DISTANCE OF 6 INCHES FROM THE TOE AND HEEL OF THE LOWERMOST SRW UNIT.
- GRANULAR LEVELING PAD MATERIAL SHALL BE COMPACTED TO PROVIDE A FIRM, LEVEL BEARING SURFACE ON WHICH TO PLACE THE FIRST COURSE OF UNITS. WELL-GRADED SAND CAN BE USED TO SMOOTH THE TOP 1/4 INCH TO 1/2 INCH OF THE LEVELING PAD. COMPACTION WILL BE WITH MECHANICAL PLATE COMPACTORS TO ACHIEVE 95% OF MAXIMUM STANDARD PROCTOR DENSITY (ASTM D 698).
- ALL SRW UNITS SHALL BE INSTALLED AT THE PROPER ELEVATION AND ORIENTATION AS SHOWN ON THE FINAL, P.E.-SEALED WALL PLANS AND DETAILS OR AS DIRECTED BY THE WALL DESIGN ENGINEER. THE SRW UNITS SHALL BE INSTALLED IN GENERAL ACCORDANCE WITH THE MANUFACTURER'S RECOMMENDATIONS. THE SPECIFICATIONS AND DRAWINGS SHALL GOVERN IN ANY CONFLICT BETWEEN THE TWO REQUIREMENTS.
- FIRST COURSE OF SRW UNITS SHALL BE PLACED ON THE LEVELING PAD. THE UNITS SHALL BE LEVELED SIDE-TO-SIDE, FRONT-TO-REAR AND WITH ADJACENT UNITS, AND ALIGNED TO ENSURE INTIMATE CONTACT WITH THE LEVELING PAD. THE FIRST COURSE IS THE MOST IMPORTANT TO ENSURE ACCURATE AND ACCEPTABLE RESULTS. NO GAPS SHALL BE LEFT BETWEEN THE FRONT OF ADJACENT UNITS. ALIGNMENT MAY BE DONE BY MEANS OF A STRING LINE OR OFFSET FROM BASE LINE TO THE BACK OF THE UNITS.
- ALL EXCESS DEBRIS SHALL BE CLEANED FROM TOP OF UNITS AND THE NEXT COURSE OF UNITS INSTALLED ON TOP OF THE UNITS BELOW.

SEGMENTAL RETAINING WALL CONT.:

- CONNECTION PINS SHALL BE INSERTED THROUGH THE PIN HOLES OF EACH UPPER-COURSE UNIT INTO RECEIVING SLOTS IN LOWER-COURSE UNITS. PINS SHALL BE FULLY SEATED IN THE PIN SLOT BELOW. UNITS SHALL BE PUSHED FORWARD TO REMOVE ANY LOOSENESS IN THE UNIT-TO-UNIT CONNECTION.
- PRIOR TO PLACEMENT OF NEXT COURSE, THE LEVEL AND ALIGNMENT OF THE UNITS SHALL BE CHECKED AND CORRECTED WHERE NEEDED.
- LAYOUT OF CURVES AND CORNERS SHALL BE INSTALLED IN ACCORDANCE WITH THE WALL PLAN DETAILS OR IN GENERAL ACCORDANCE WITH SRW MANUFACTURER'S INSTALLATION GUIDELINES. WALLS MEETING AT CORNERS SHALL BE INTERLOCKED BY OVERLAPPING SUCCESSIVE COURSES.
- PROCEDURES ABOVE SHALL BE REPEATED UNTIL REACHING TOP OF WALL UNITS, JUST BELOW THE HEIGHT OF THE CAP UNITS. GEOSYNTHETIC REINFORCEMENT, DRAINAGE MATERIALS, AND REINFORCED BACKFILL SHALL BE PLACED IN SEQUENCE WITH UNIT INSTALLATION.
- ALL GEOSYNTHETIC REINFORCEMENT SHALL BE INSTALLED AT THE PROPER ELEVATION AND ORIENTATION AS SHOWN ON THE FINAL P.E.-SEALED RETAINING WALL PLAN PROFILES AND DETAILS, OR AS DIRECTED BY THE WALL DESIGN ENGINEER.
- AT THE ELEVATIONS SHOWN ON THE FINAL PLANS, (AFTER THE UNITS, DRAINAGE MATERIAL AND BACKFILL HAVE BEEN PLACED TO THIS ELEVATION) THE GEOSYNTHETIC REINFORCEMENT SHALL BE LAID HORIZONTALLY ON COMPACTED INFILL AND ON TOP OF THE CONCRETE SRW UNITS, TO WITHIN 1 INCH OF THE FRONT FACE OF THE UNIT BELOW. EMBEDMENT OF THE GEOSYNTHETIC IN THE SRW UNITS SHALL BE CONSISTENT WITH SRW MANUFACTURER'S RECOMMENDATIONS. CORRECT ORIENTATION OF THE GEOSYNTHETIC REINFORCEMENT SHALL BE VERIFIED BY THE CONTRACTOR TO BE IN ACCORDANCE WITH THE GEOSYNTHETIC MANUFACTURER'S RECOMMENDATIONS. THE HIGHEST-STRENGTH DIRECTION OF THE GEOSYNTHETIC MUST BE PERPENDICULAR TO THE WALL FACE.
- GEOSYNTHETIC REINFORCEMENT LAYERS SHALL BE ONE CONTINUOUS PIECE FOR THEIR ENTIRE EMBEDMENT LENGTH. SPLICING OF THE GEOSYNTHETIC IN THE DESIGN-STRENGTH DIRECTION (PERPENDICULAR TO THE WALL FACE) SHALL NOT BE PERMITTED. ALONG THE LENGTH OF THE WALL, HORIZONTALLY ADJACENT SECTIONS OF GEOSYNTHETIC REINFORCEMENT SHALL BE BUTTED IN A MANNER TO ASSURE 100% COVERAGE PARALLEL TO THE WALL FACE.
- TRACKED CONSTRUCTION EQUIPMENT SHALL NOT BE OPERATED DIRECTLY ON THE GEOSYNTHETIC REINFORCEMENT. A MINIMUM OF 6 INCHES OF BACKFILL IS REQUIRED PRIOR TO OPERATION OF TRACKED VEHICLES OVER THE GEOSYNTHETIC. TURNING SHOULD BE KEPT TO A MINIMUM. RUBBER-TIRED EQUIPMENT MAY PASS OVER THE GEOSYNTHETIC REINFORCEMENT AT SLOW SPEEDS (LESS THAN 5 MPH).
- THE GEOSYNTHETIC REINFORCEMENT SHALL BE FREE OF WRINKLES PRIOR TO PLACEMENT OF SOIL FILL. THE NOMINAL TENSION SHALL BE APPLIED TO THE REINFORCEMENT AND SECURED IN PLACE WITH STAPLES, STAKES OR BY HAND TENSIONING UNTIL REINFORCEMENT IS COVERED BY 6 INCHES OF FILL.
- DRAINAGE AGGREGATE SHALL BE INSTALLED TO THE LINE, GRADES AND SECTIONS SHOWN ON THE FINAL P.E.-SEALED RETAINING WALL PLANS. DRAINAGE AGGREGATE SHALL BE PLACED TO THE MINIMUM THICKNESS SHOWN ON THE CONSTRUCTION PLANS BETWEEN AND BEHIND UNITS (A MINIMUM OF 1 CUBIC FOOT FOR EACH EXPOSED SQUARE FOOT OF WALL FACE UNLESS OTHERWISE NOTED ON THE FINAL WALL PLANS).
- DRAINAGE COLLECTION PIPES SHALL BE INSTALLED TO MAINTAIN GRAVITY FLOW OF WATER OUTSIDE THE REINFORCED-SOIL ZONE. THE DRAINAGE COLLECTION PIPE SHALL BE INSTALLED AT THE LOCATIONS SHOWN ON THE FINAL CONSTRUCTION DRAWINGS. THE DRAINAGE COLLECTION PIPE SHALL DAYLIGHT INTO A STORM SEWER OR ALONG A SLOPE, AT AN ELEVATION BELOW THE LOWEST POINT OF THE PIPE WITHIN THE AGGREGATE DRAIN. DRAINAGE LATERALS SHALL BE SPACED AT A MAXIMUM 50-FOOT SPACING ALONG THE WALL FACE.
- THE REINFORCED BACKFILL SHALL BE PLACED AS SHOWN IN THE FINAL WALL PLANS IN THE MAXIMUM COMPACTED LIFT THICKNESS OF 8 INCHES AND SHALL BE COMPACTED TO A MINIMUM OF 95% OF STANDARD PROCTOR DENSITY (ASTM D 698) AT A MOISTURE CONTENT WITHIN -1% POINT TO +3% POINTS OF OPTIMUM. THE BACKFILL SHALL BE PLACED AND SPREAD IN SUCH A MANNER AS TO ELIMINATE WRINKLES OR MOVEMENT OF THE GEOSYNTHETIC REINFORCEMENT AND THE SRW UNITS.
- ONLY HAND-OPERATED COMPACTION EQUIPMENT SHALL BE ALLOWED WITHIN 3 FEET OF THE BACK OF THE WALL UNITS. COMPACTION WITHIN THE 3 FEET BEHIND THE WALL UNITS SHALL BE ACHIEVED BY AT LEAST THREE PASSES OF A LIGHTWEIGHT MECHANICAL TAMPER, PLATE, OR ROLLER.
- AT THE END OF EACH DAY'S OPERATION, THE CONTRACTOR SHALL SLOPE THE LAST LEVEL OF BACKFILL AWAY FROM THE WALL FACING AND REINFORCED BACKFILL TO DIRECT WATER RUNOFF AWAY FROM THE WALL FACE.
- AT COMPLETION OF WALL CONSTRUCTION, BACKFILL SHALL BE PLACED LEVEL WITH FINAL TOP OF WALL ELEVATION. IF FINAL GRADING, PAVING, LANDSCAPING AND/OR STORM DRAINAGE INSTALLATION ADJACENT TO THE WALL IS NOT PLACED IMMEDIATELY AFTER WALL COMPLETION, TEMPORARY GRADING AND DRAINAGE SHALL BE PROVIDED TO ENSURE WATER RUNOFF IS NOT DIRECTED AT THE WALL NOR ALLOWED TO COLLECT OR POND BEHIND THE WALL UNTIL FINAL CONSTRUCTION ADJACENT TO THE WALL IS COMPLETED.
- SRW CAPS SHALL BE PROPERLY ALIGNED AND GLUED TO UNDERLYING UNITS WITH VERSA-LOK ADHESIVE. A FLEXIBLE, HIGH-STRENGTH CONCRETE ADHESIVE. RIGID ADHESIVE OR MORTAR ARE NOT ACCEPTABLE.
- CAPS SHALL OVERHANG THE TOP COURSE OF UNITS BY 3/4 INCH TO 1 INCH. SLIGHT VARIATION IN OVERHANG IS ALLOWED TO CORRECT ALIGNMENT AT THE TOP OF THE WALL.
- THE GENERAL CONTRACTOR IS RESPONSIBLE FOR ENSURING THAT CONSTRUCTION BY OTHERS ADJACENT TO THE WALL DOES NOT DISTURB THE WALL OR PLACE TEMPORARY CONSTRUCTION LOADS ON THE WALL THAT EXCEED DESIGN LOADS. INCLUDING LOADS SUCH AS WATER PRESSURE, TEMPORARY GRADES, OR EQUIPMENT LOADING. HEAVY PAVING OR GRADING EQUIPMENT SHALL BE KEPT A MINIMUM OF 3 FEET BEHIND THE BACK OF THE WALL FACE. EQUIPMENT WITH WHEEL LOADS IN EXCESS OF 150 PSF LIVE LOAD SHALL NOT BE OPERATED WITHIN 10 FEET OF THE FACE OF THE RETAINING WALL DURING CONSTRUCTION ADJACENT TO THE WALL. CARE SHOULD BE TAKEN BY THE GENERAL CONTRACTOR TO ENSURE WATER RUNOFF IS DIRECTED AWAY FROM THE WALL STRUCTURE UNTIL FINAL GRADING AND SURFACE DRAINAGE COLLECTION SYSTEMS ARE COMPLETED.



E. ST. PAUL AVENUE
WAUKESHA, WISCONSIN

SPECIFICATIONS

NO. REVISION	DATE BY
DRAWING NO.:	19754 SPECIFICATIONS.DWG
DRAWN BY:	JRG
DATE:	06-07-2021
PROJECT NO.:	19754
CHECKED BY:	TPM
APPROVED BY:	CTC
SHEET NO.:	C501

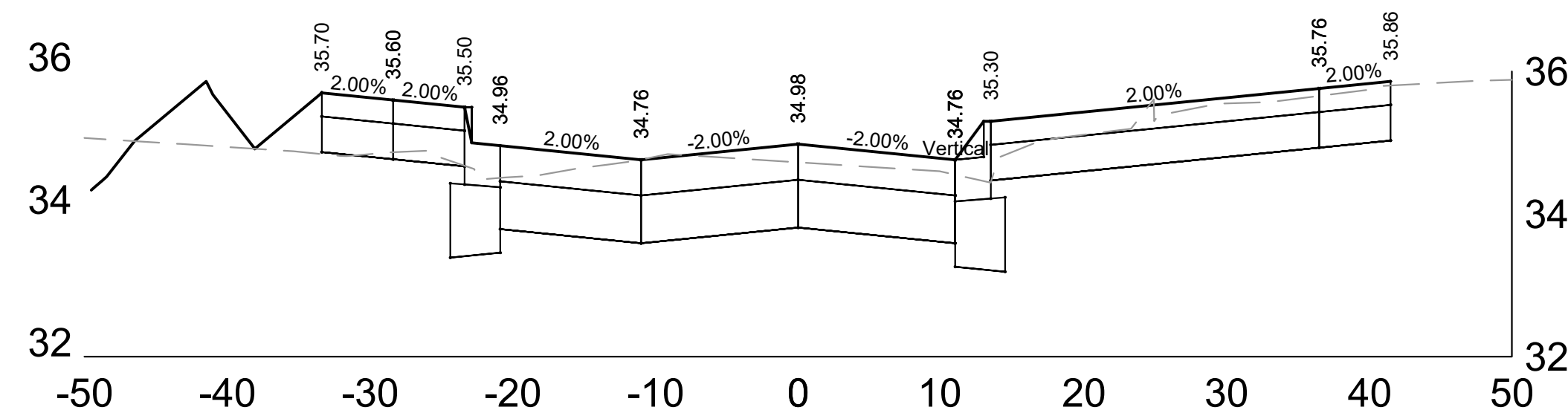

11+25.00

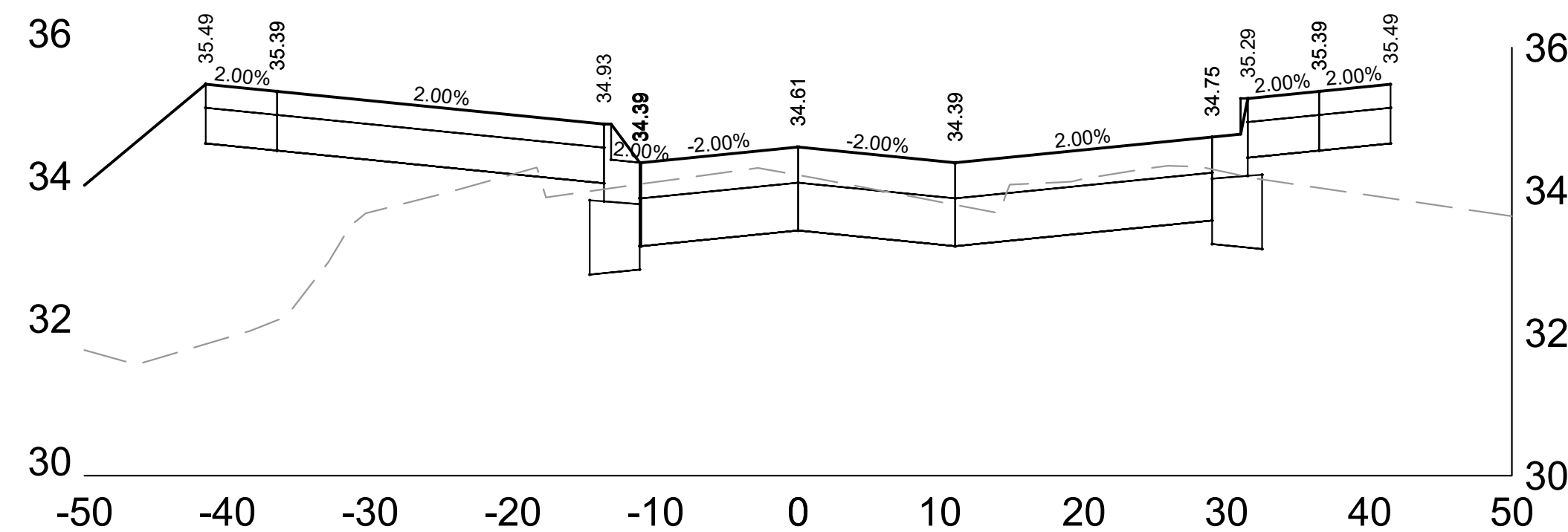

11+50.00

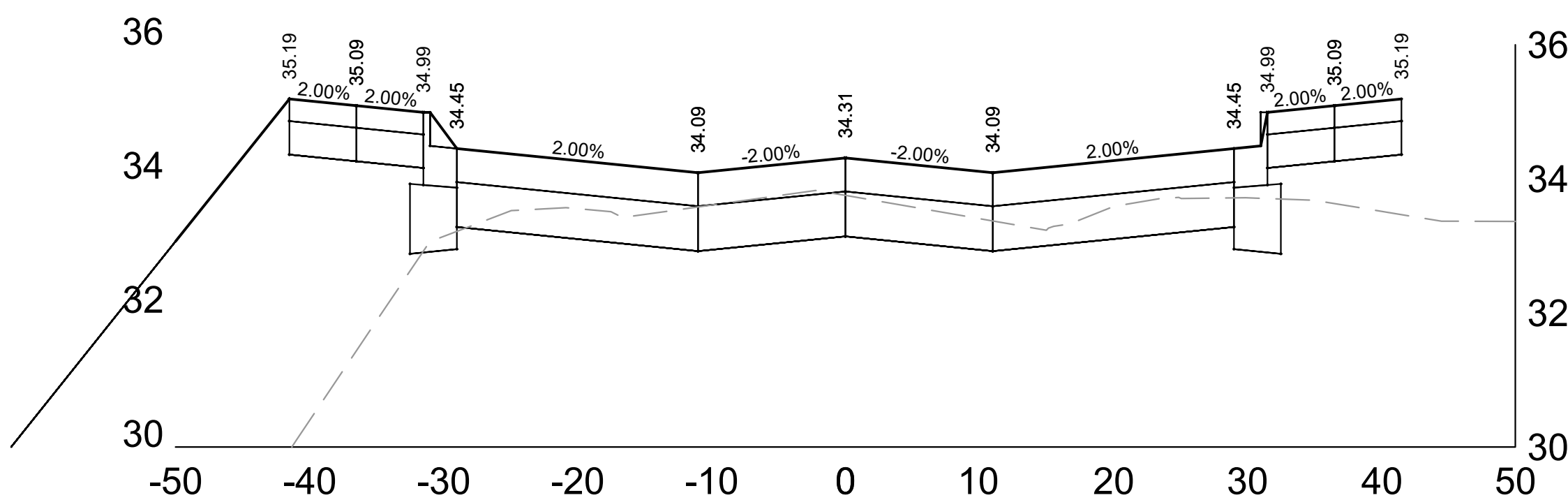

11+75.00

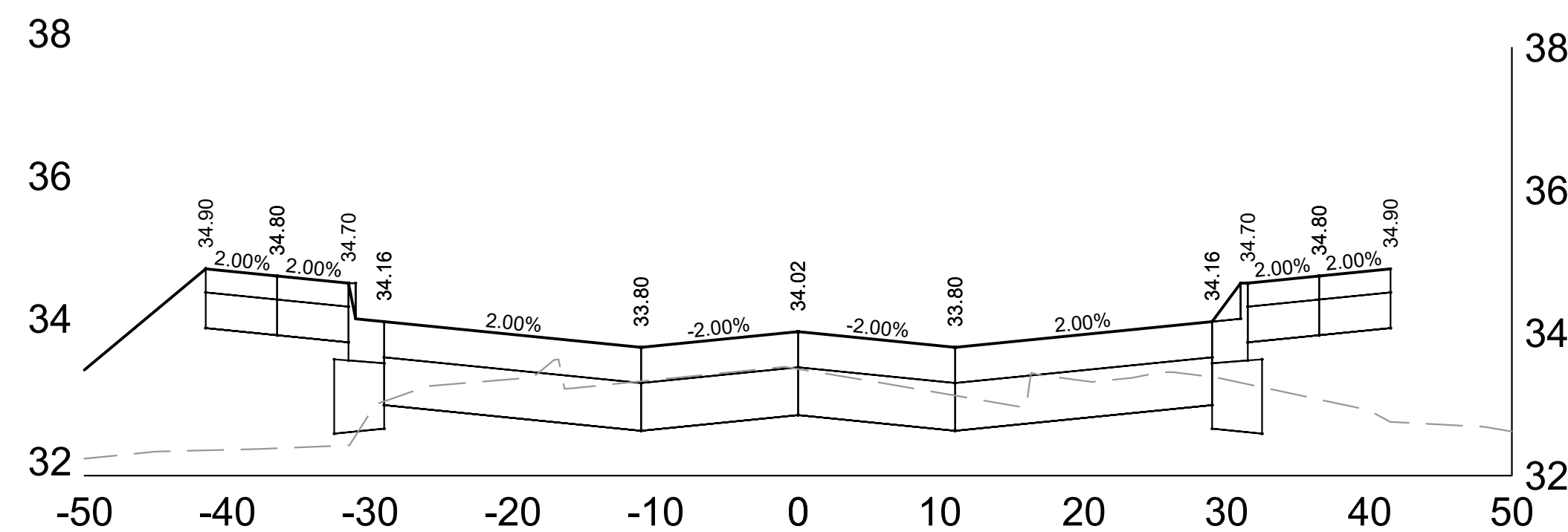

12+00.00

E. ST. PAUL AVENUE
WAUKESHA, WISCONSIN

ROADWAY CROSS SECTIONS
11+25 - 12+00

NO. REVISION DATE BY

DRAWING NO. 19754-ROAD CROSS SECTS. RECOVER
 DRAWN BY: JRG
 DATE: 06-07-2021
 PROJECT NO: 19754
 CHECKED BY: TPM
 APPROVED BY: CTC
 SHEET NO.:

XS 01



CALL DIGGERS HOTLINE
 1-800-242-8511
 TOLL FREE
MS STATUTE 182.07(2)(974)
 REQUIRES MIN. 3 WORK DAYS
 NOTICE BEFORE YOU EXCAVATE
 MILW. AREA 259-1181

THE UNDERGROUND UTILITY INFORMATION SHOWN ON THIS MAP IS BASED
 ON FIELD MARKINGS AND INFORMATION FURNISHED BY UTILITY
 COMPANIES AND THE LOCAL MUNICIPALITY. WHILE THIS INFORMATION IS
 BELIEVED TO BE RELIABLE, ITS ACCURACY AND COMPLETENESS CANNOT
 BE GUARANTEED.

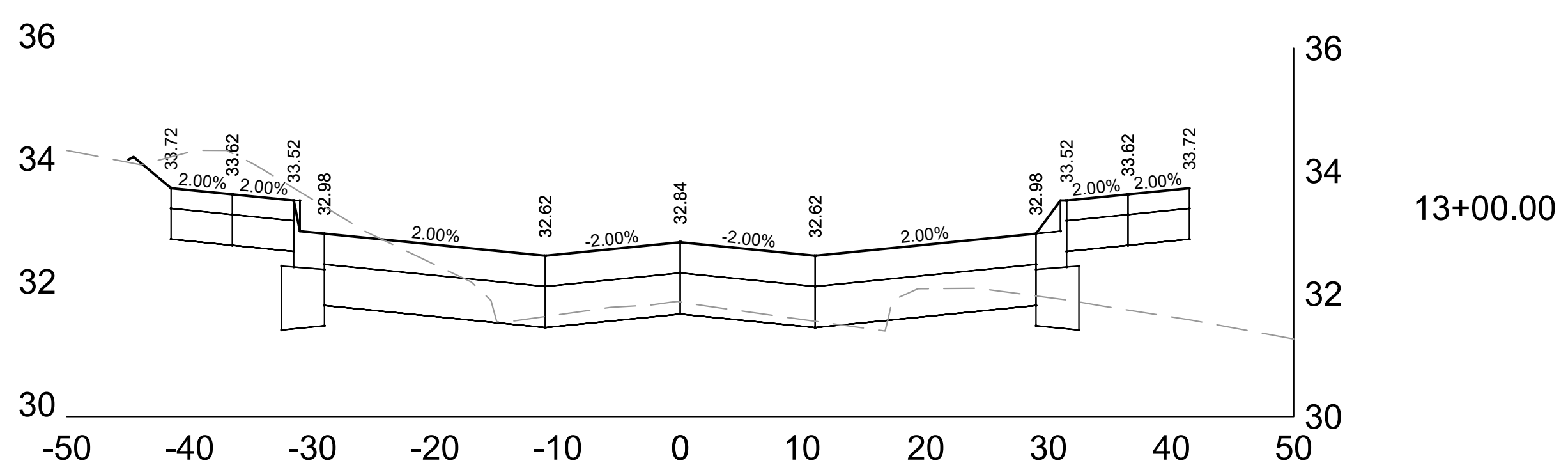
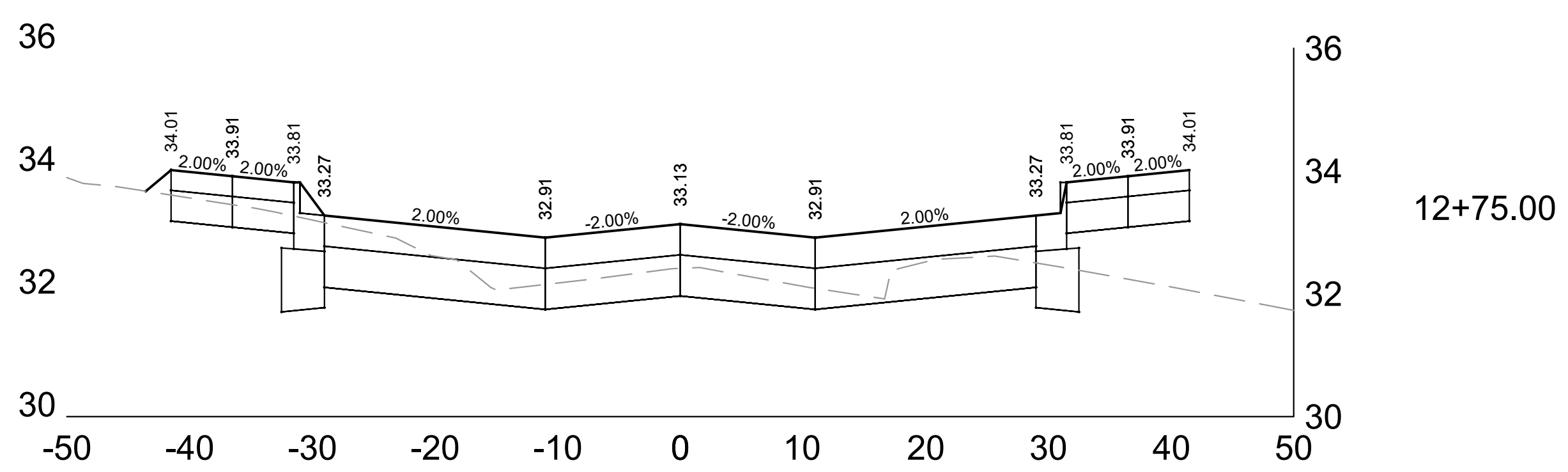
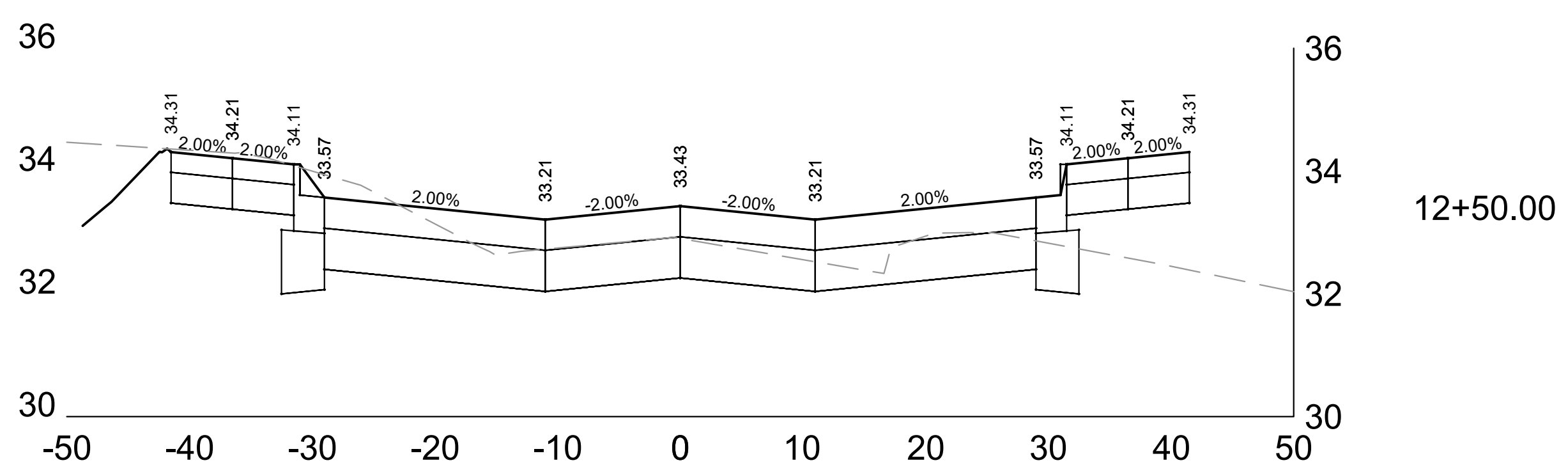
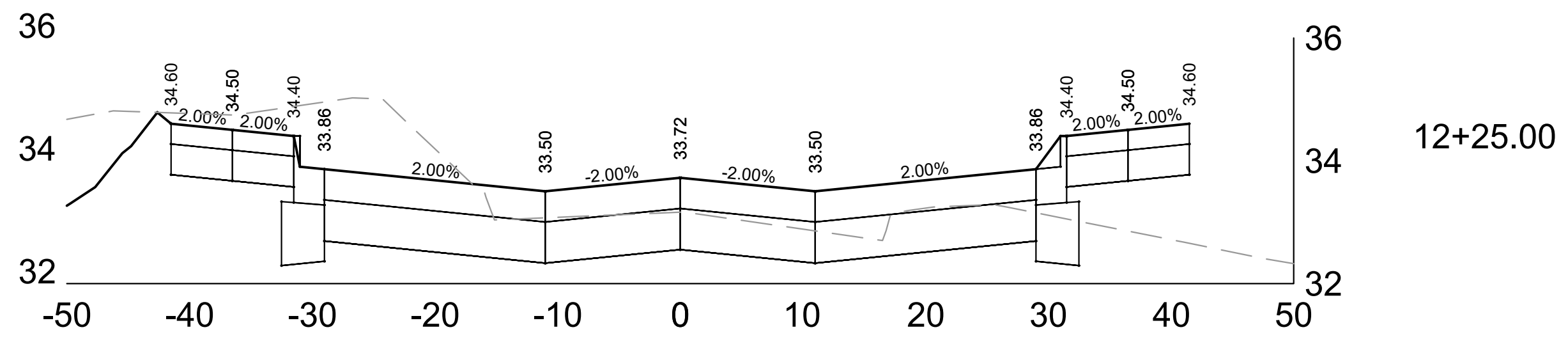

**E. ST. PAUL AVENUE
 WAUKESHA, WISCONSIN**

**ROADWAY CROSS SECTIONS
 12+25 - 13+00**

NO. REVISION	DATE BY
DRAWING NO.	19754-ROAD CROSS SECTS_ RECOVER
DRAWN BY:	JRG
DATE:	06-07-2021
PROJECT NO:	19754
CHECKED BY:	TPM
APPROVED BY:	CTC
SHEET NO.:	

XS 02



TO OBTAIN LOCATIONS OF PARTICIPATING UNDERGROUND FACILITIES BEFORE YOU DIG IN WISCONSIN

CALL DIGGERS HOTLINE
 1-800-242-8511
 TOLL FREE

MS STATUTE 182.07(2)(97A)
 REQUIRES MIN. 3 WORK DAYS
 NOTICE BEFORE YOU EXCAVATE
 MILW. AREA 259-1181

THE UNDERGROUND UTILITY INFORMATION SHOWN ON THIS MAP IS BASED ON FIELD MARKINGS AND INFORMATION FURNISHED BY UTILITY COMPANIES AND THE LOCAL MUNICIPALITY. WHILE THIS INFORMATION IS BELIEVED TO BE RELIABLE, ITS ACCURACY AND COMPLETENESS CANNOT BE GUARANTEED.

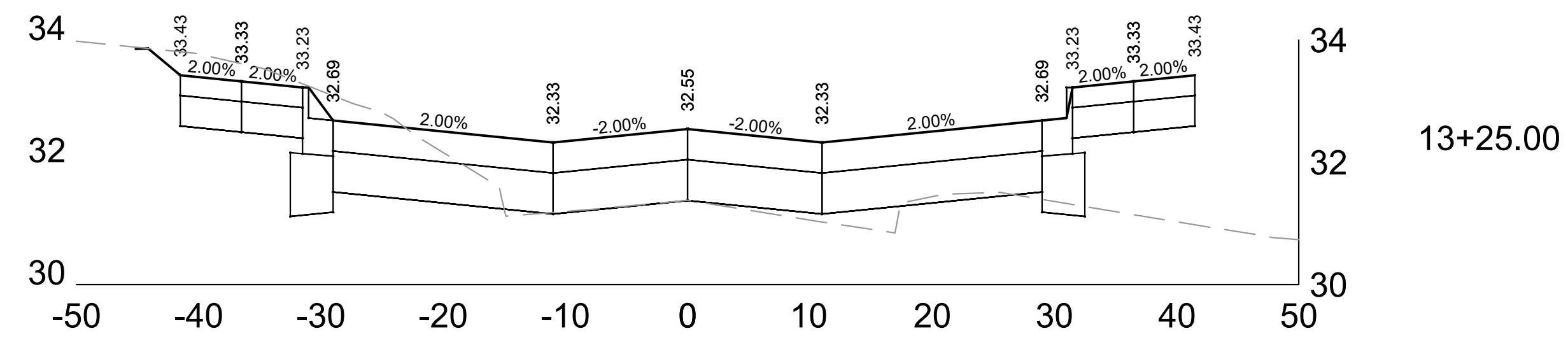

13+25.00

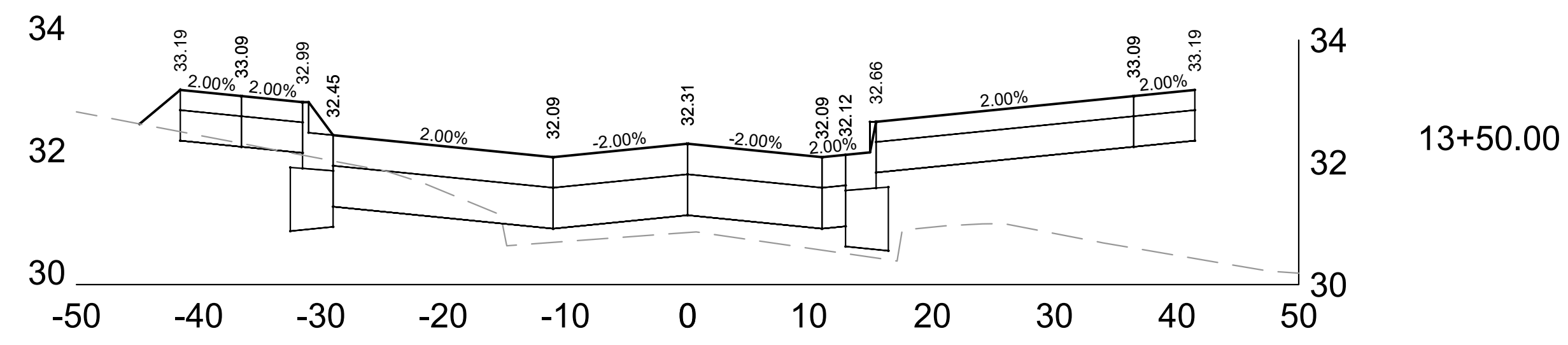

13+50.00

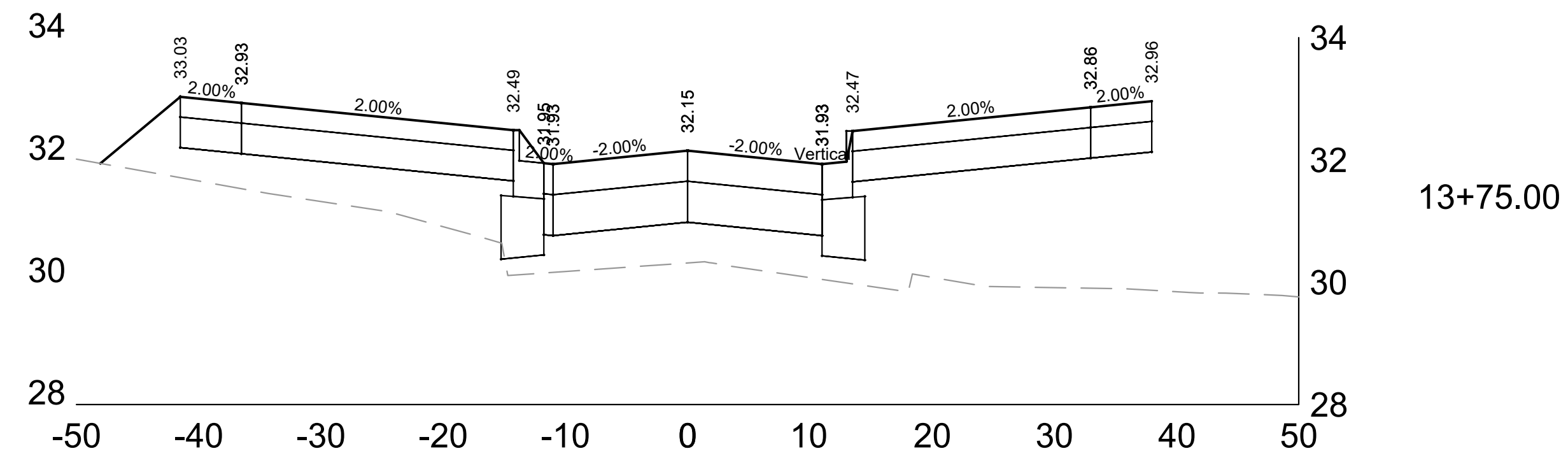

13+75.00

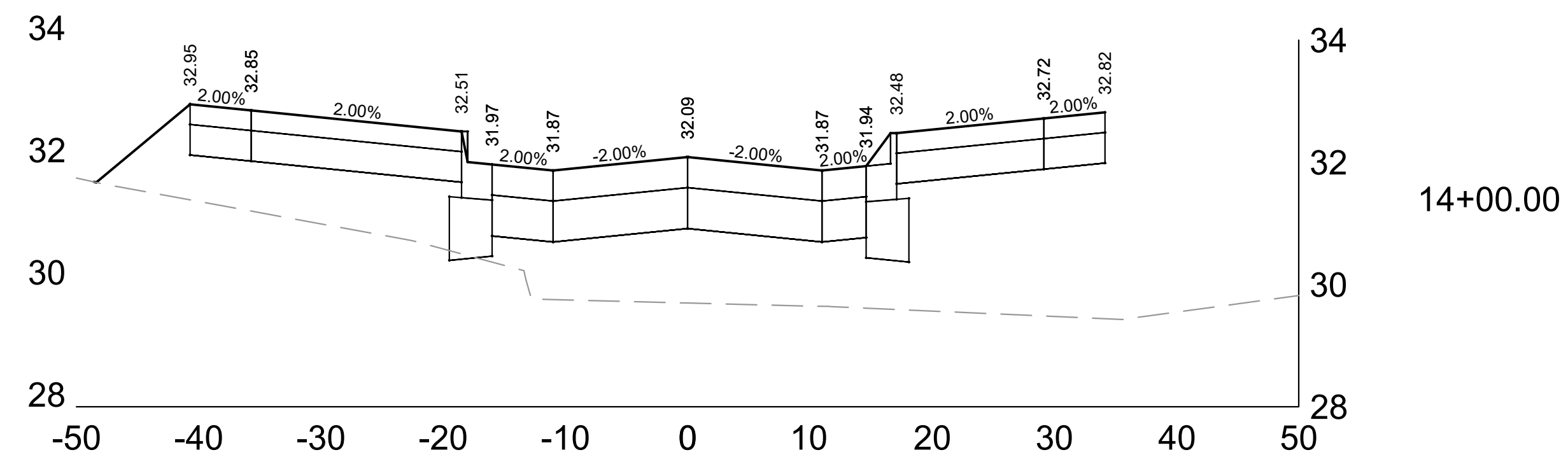

14+00.00

**ROADWAY CROSS SECTIONS
13+25 - 14+00**



CALL DIGGERS HOTLINE
1-800-242-8511
TOLL FREE
MS STATUTE 182.07(2)(b)
REQUIRES MIN. 3 WORK DAYS
NOTICE BEFORE YOU EXCAVATE
MILW. AREA 259-1181

THE UNDERGROUND UTILITY INFORMATION SHOWN ON THIS MAP IS BASED ON FIELD MARKINGS AND INFORMATION FURNISHED BY UTILITY COMPANIES AND THE LOCAL MUNICIPALITY. WHILE THIS INFORMATION IS BELIEVED TO BE RELIABLE, ITS ACCURACY AND COMPLETENESS CANNOT BE GUARANTEED.

19754-ROAD CROSS SECTS_RECOVER
JRG
06-07-2021
19754
TPM
CTC

XS 03

E. ST. PAUL AVENUE
 WAUKESHA, WISCONSIN

**ROADWAY CROSS SECTIONS
 14+25 - 15+00**

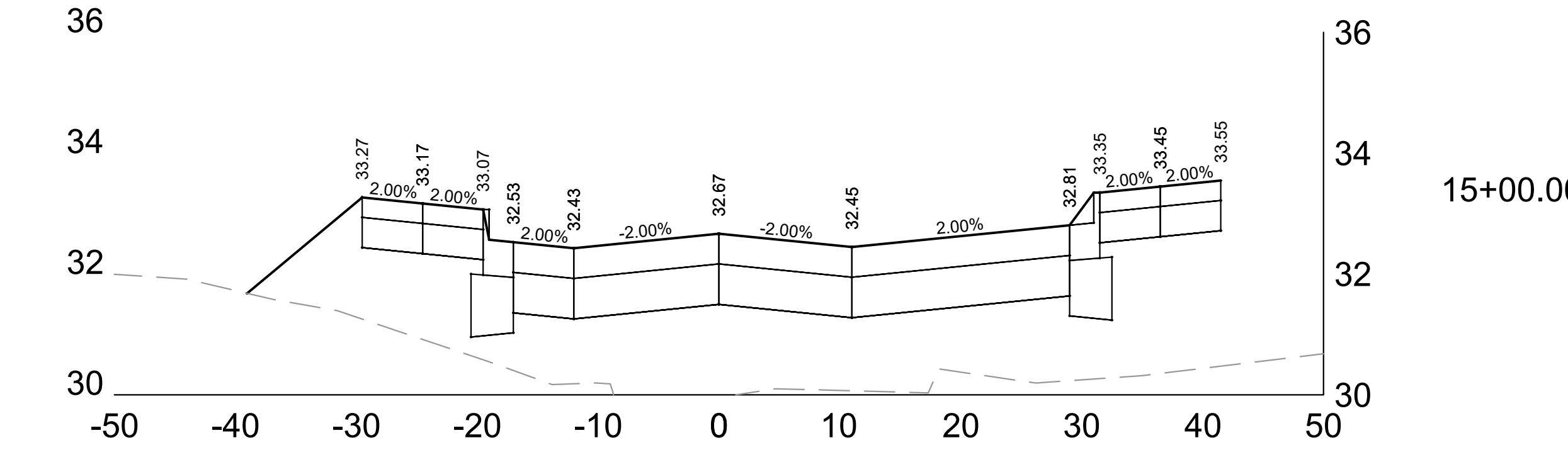
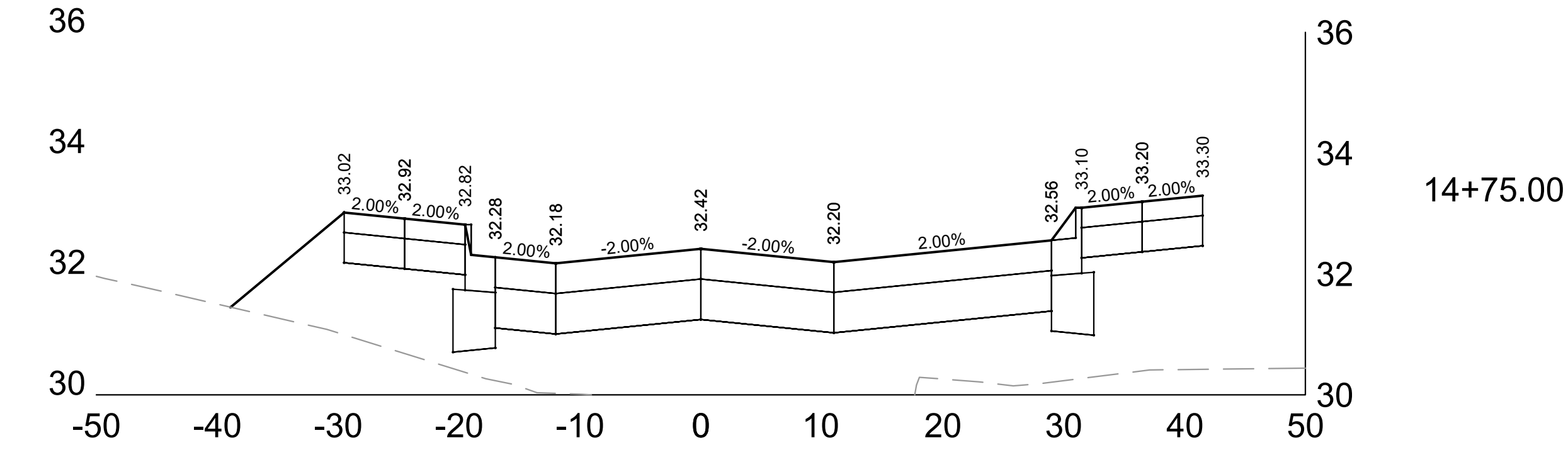
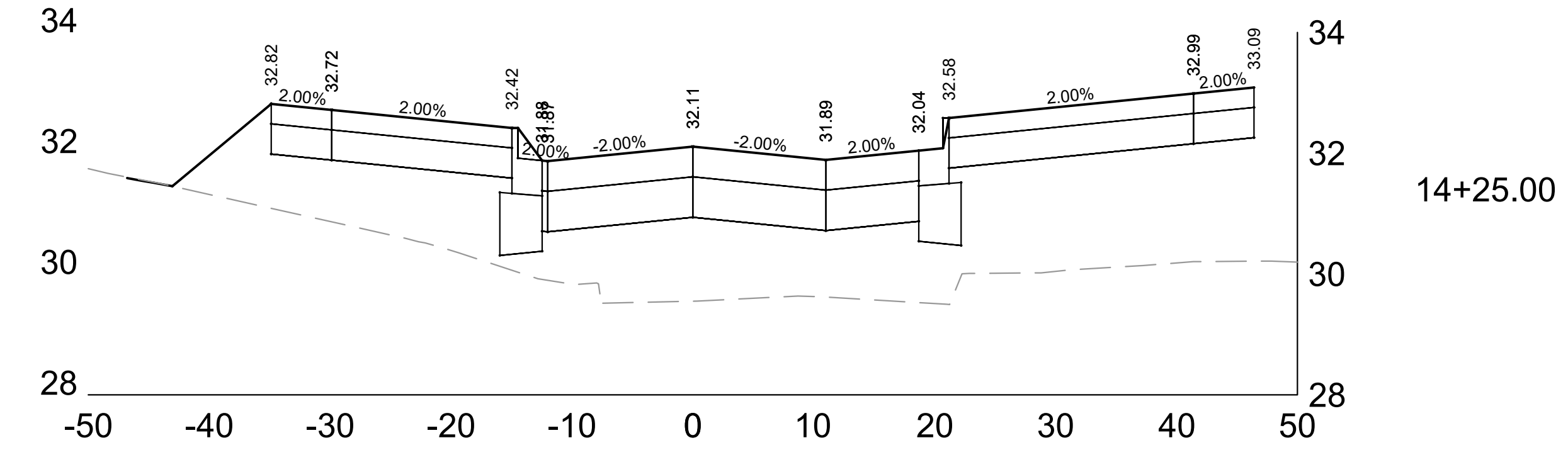
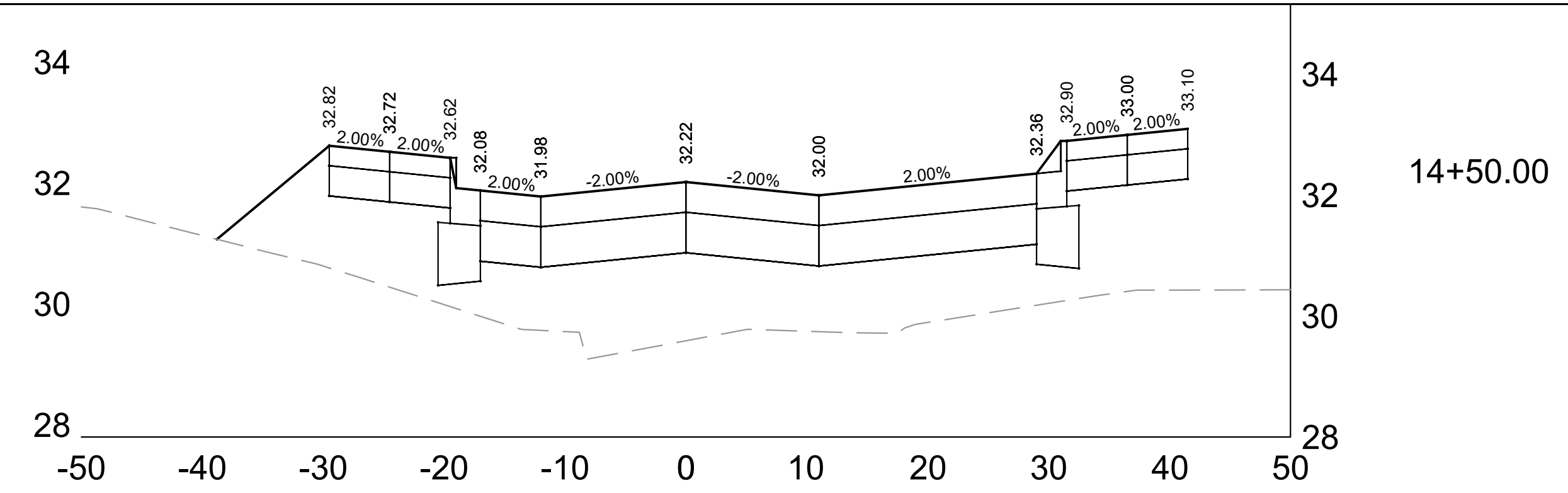

NO. REVISION DATE BY

DRAWING NO. 19754-ROAD CROSS SECTS RECOVER
 DRAWN BY: JRG
 DATE: 06-07-2021
 PROJECT NO: 19754
 CHECKED BY: TPM
 APPROVED BY: CTC
 SHEET NO.:

XS 04

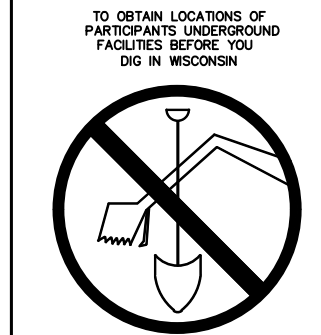

CALL DIGGERS HOTLINE
 1-800-242-8511
 TOLL FREE

MS STATUTE 182.07(1974)
 REQUIRES MIN. 3 WORK DAYS
 NOTICE BEFORE YOU EXCAVATE
 MILW. AREA 259-1181

THE UNDERGROUND UTILITY INFORMATION SHOWN ON THIS MAP IS BASED
 ON FIELD MARKINGS AND INFORMATION FURNISHED BY UTILITY
 COMPANIES AND THE LOCAL MUNICIPALITY. WHILE THIS INFORMATION IS
 BELIEVED TO BE RELIABLE, ITS ACCURACY AND COMPLETENESS CANNOT
 BE GUARANTEED.

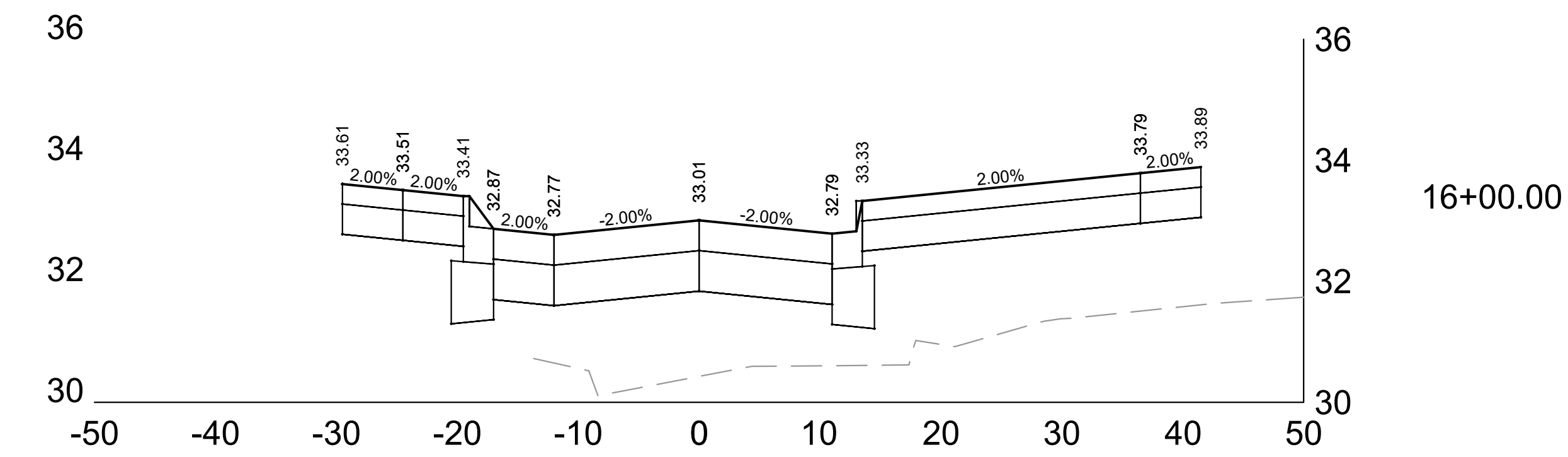
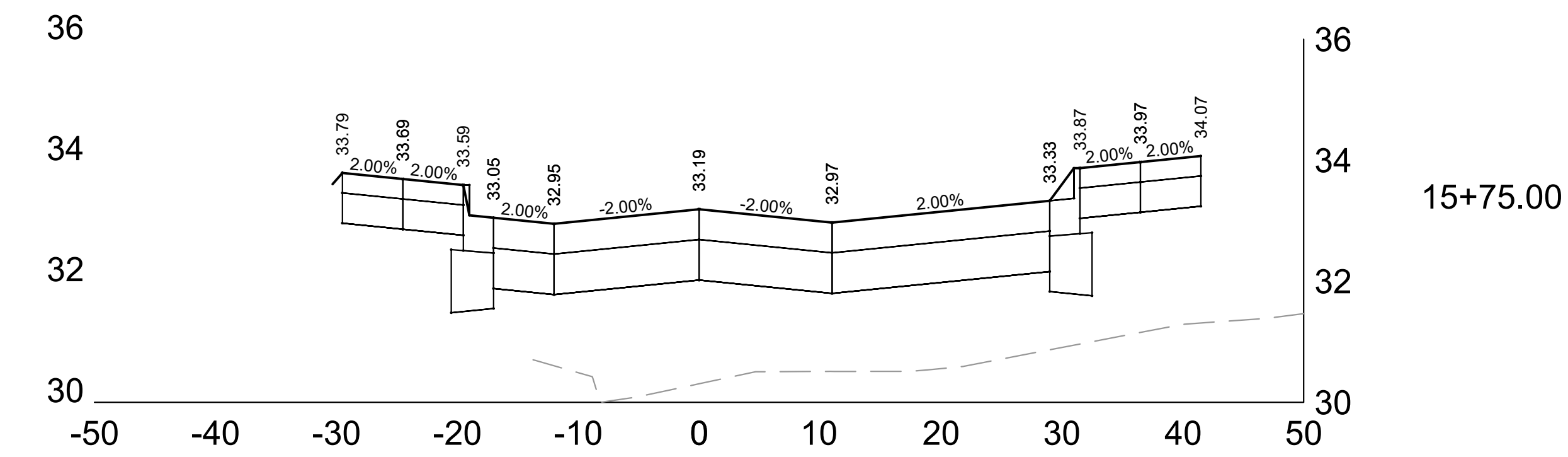
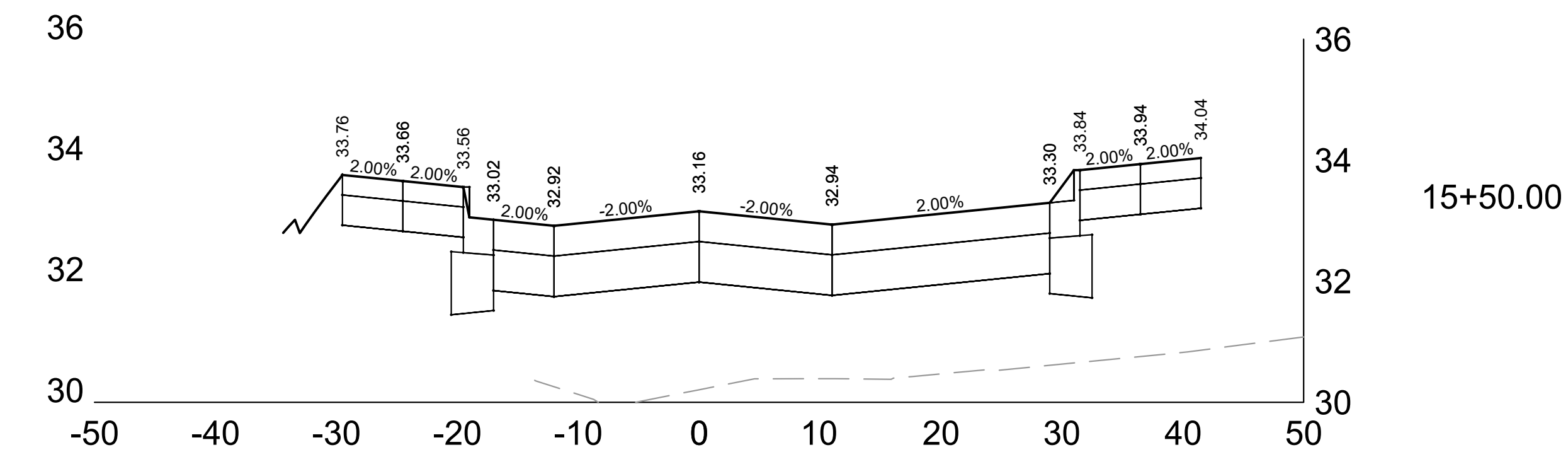
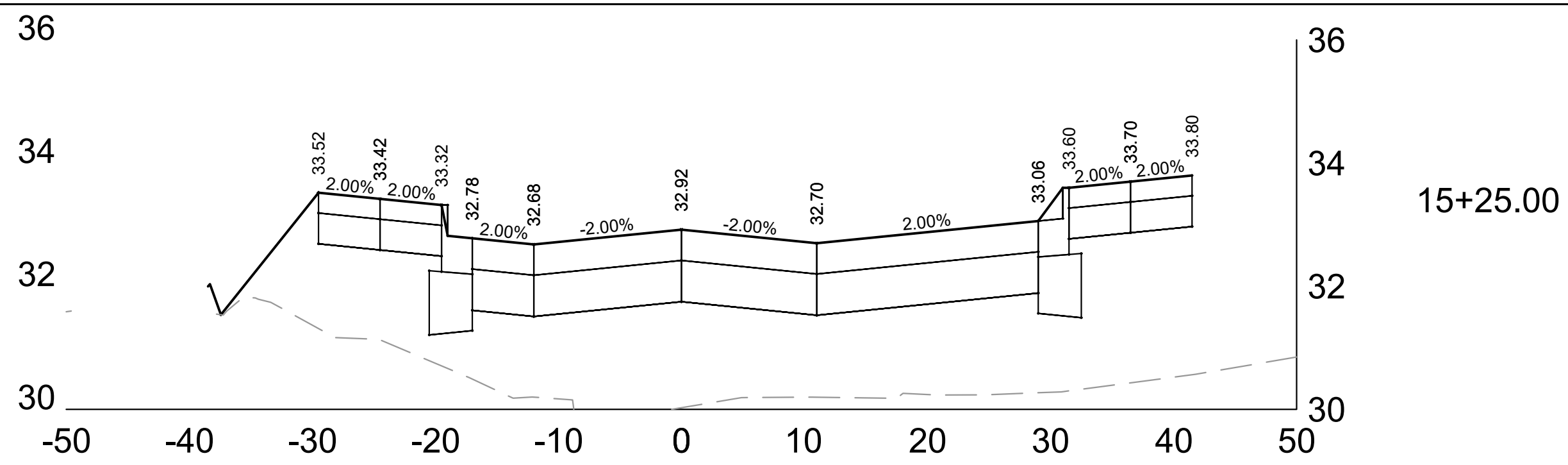

**E. ST. PAUL AVENUE
 WAUKESHA, WISCONSIN
 ROADWAY CROSS SECTIONS
 15+25 - 16+00**

NO. REVISION DATE BY

DRAWING NO. 19754-ROAD CROSS SECTS RECOVER
 DRAWN BY: JRG
 DATE: 06-07-2021
 PROJECT NO: 19754
 CHECKED BY: TPM
 APPROVED BY: CTC
 SHEET NO.:

XS 05



CALL DIGGERS HOTLINE
 1-800-242-8511
 TOLL FREE
 MS STATUTE 182.07(1974)
 REQUIRES MIN. 3 WORK DAYS
 NOTICE BEFORE YOU EXCAVATE
 MILW. AREA 259-1181

THE UNDERGROUND UTILITY INFORMATION SHOWN ON THIS MAP IS BASED ON FIELD MARKINGS AND INFORMATION FURNISHED BY UTILITY COMPANIES AND THE LOCAL MUNICIPALITY. WHILE THIS INFORMATION IS BELIEVED TO BE RELIABLE, ITS ACCURACY AND COMPLETENESS CANNOT BE GUARANTEED.

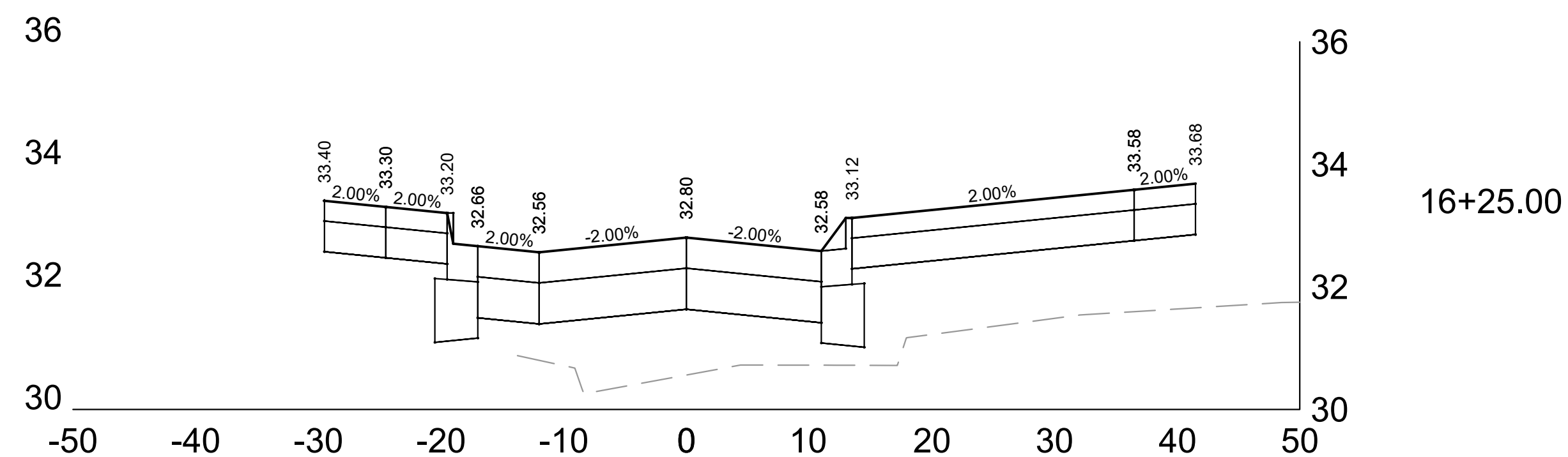

16+25.00

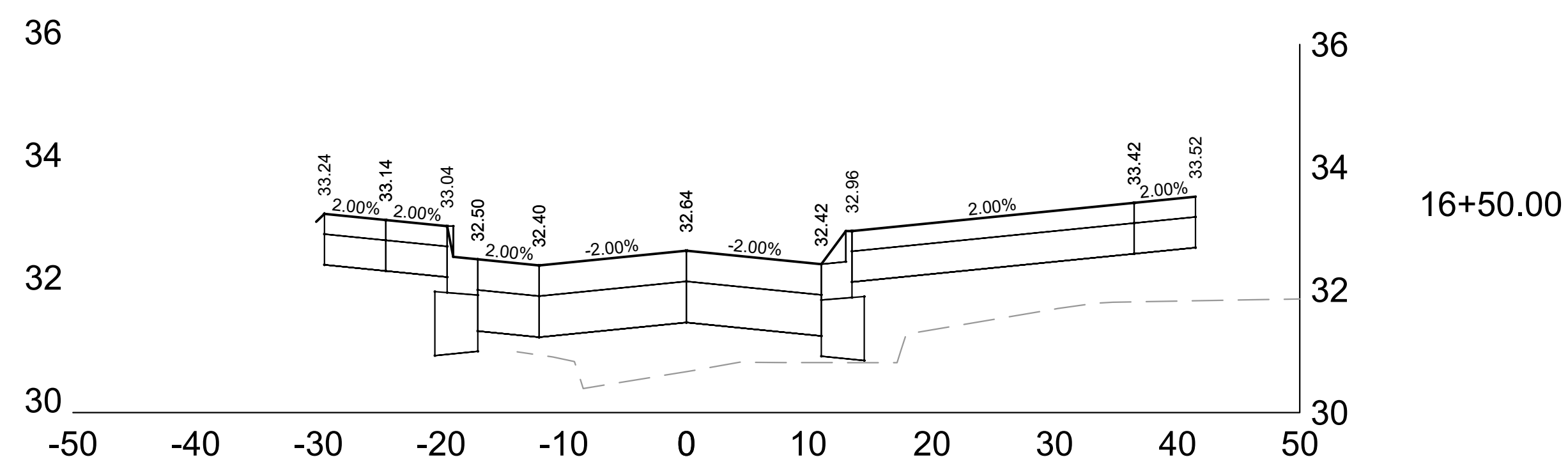

16+50.00

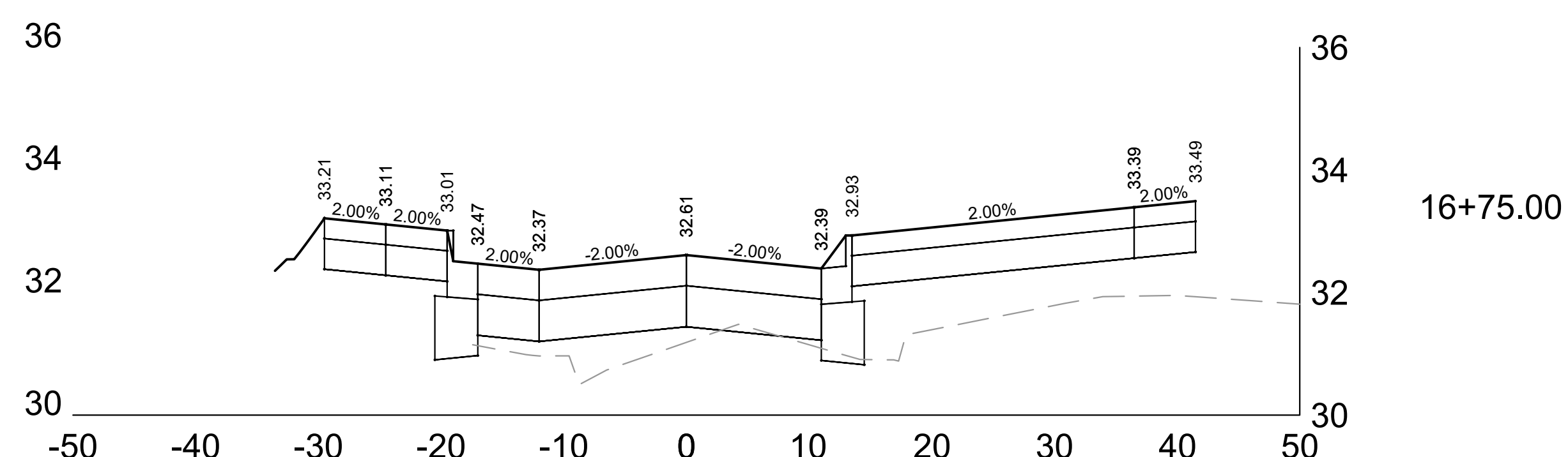

16+75.00

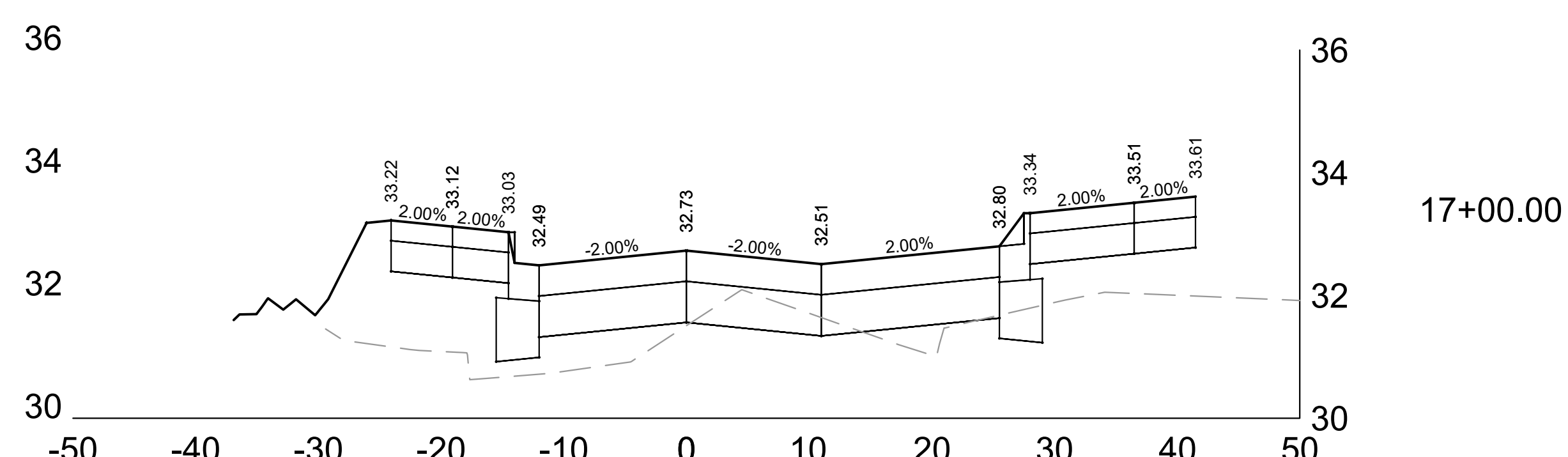

17+00.00

E. ST. PAUL AVENUE
WAUKESHA, WISCONSIN

ROADWAY CROSS SECTIONS
16+25 - 17+00

NO. REVISION DATE BY

DRAWING NO.	19754-ROAD CROSS SECTS	RECOVER
DRAWN BY:	JRG	
DATE:	06-07-2021	
PROJECT NO:	19754	
CHECKED BY:	TPM	
APPROVED BY:	CTC	
SHEET NO.:		

XS 06



CALL DIGGERS HOTLINE
 1-800-242-8511
 TOLL FREE
MS STATUTE 182.07(1974)
 REQUIRES MIN. 3 WORK DAYS
 NOTICE BEFORE YOU EXCAVATE
 MILW. AREA 259-1181

THE UNDERGROUND UTILITY INFORMATION SHOWN ON THIS MAP IS BASED
 ON FIELD MARKINGS AND INFORMATION FURNISHED BY UTILITY
 COMPANIES AND THE LOCAL MUNICIPALITY. WHILE THIS INFORMATION IS
 BELIEVED TO BE RELIABLE, ITS ACCURACY AND COMPLETENESS CANNOT
 BE GUARANTEED.