

FOX LAKE VILLAGE ADDITION NO. 1

BEING A RESUBDIVISION OF PART OF LOT 3 OF C.S.M. 6776, LOT 1 OF C.S.M. 10518 AND LANDS ALL BEING PART OF THE NW 1/4, SW 1/4 AND SE 1/4 OF THE NE 1/4 AND SE 1/4 OF THE NW 1/4 AND SW 1/4 OF SECTION 29, AND THE NW 1/4 AND SW 1/4 OF THE NW 1/4 OF SECTION 28, TOWN 6 NORTH, RANGE 19 EAST, CITY OF WAUKESHA, WAUKESHA COUNTY, WISCONSIN

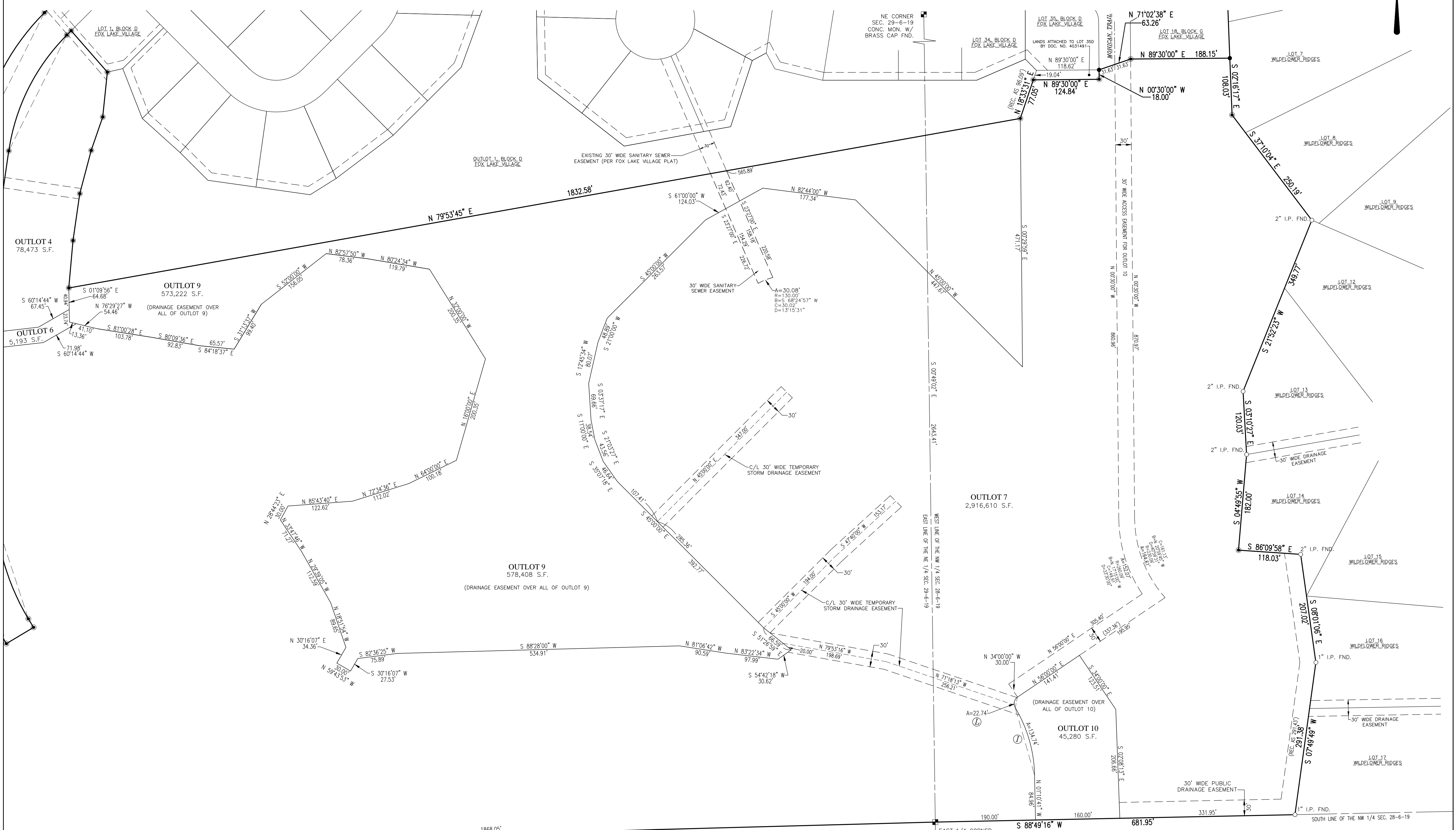
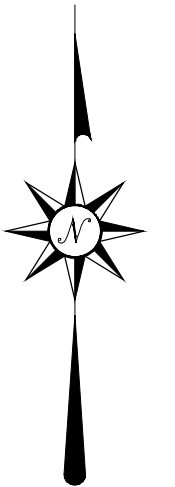
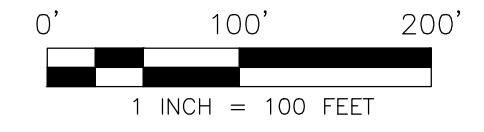

SOUTH LINE OF THE NE 1/4 SEC. 29-6-19
S 88°27'36" W 2643.28'
 PARCEL 2
 CSM 3026

LOT 1
 CSM 10890



● - Indicates 1.25" rebar found
 ○ - Indicates 2.375" O.D. X 18" Iron Pipe 3.65 lbs/lin ft. Set.
 ○ - Indicates 1.315" O.D. x 18" Iron Pipe 1.68 lbs/lin ft. Set.

EAST 1/4 CORNER
 SEC. 29-6-19
 CONC. MON. W/
 BRASS CAP FND.

There are no objections to this plat with respect to Secs. 236.15, 236.16, 236.20 and 236.21(1) and (2), Wis. Stats. as provided by s. 236.12, Wis. Stats.

Certified _____, 20____

Department of Administration



REVISED 9/9/15
 REVISED 8/10/15
 REVISED 12/31/14
 REVISED 10/6/14
 DATED 7/3/14
 JOB #13034
 SHEET 3 OF 4

THIS INSTRUMENT WAS DRAFTED BY JOHN D. DOWNING, S-2939