



323 East Chicago Street
Milwaukee, Wisconsin 53202
Telephone 414.271.5300
303 West Wisconsin Street, 202
Madison, Wisconsin 53703
Telephone 608.442.5300

PROJECT INFORMATION
PHC WMH -
CENTRAL UTILITY
PLANT

725 AMERICAN
 AVENUE,
 WAUKESHA, WI
 53188

ISSUANCE AND REVISIONS
 CONSTRUCTION DOCUMENTS
 BID PACKAGE 1 - SITEWORK,
 FOOTINGS & FOUNDATIONS
 # DATE DESCRIPTION

KEY PLAN

SHEET INFORMATION

PROJECT MANAGER RK
 PROJECT NUMBER 413059
 DATE DECEMBER 9, 2015

PLAT OF SURVEY

C100

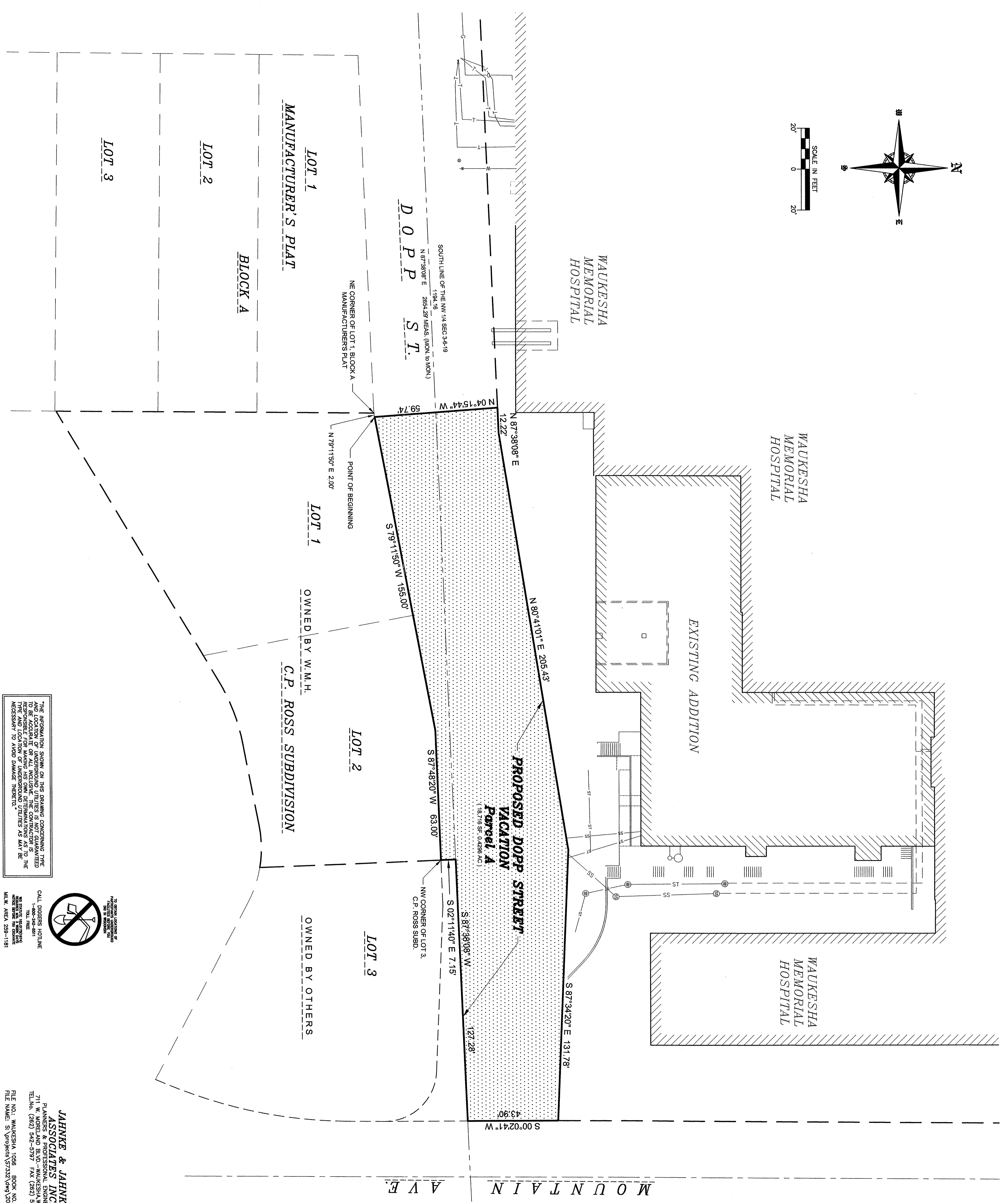
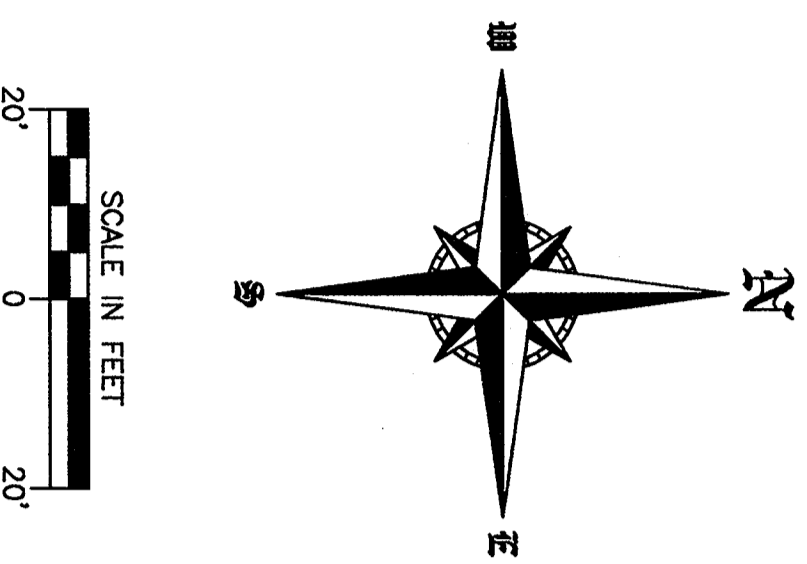

THE INFORMATION SHOWN ON THIS DRAWING CONCERNING THE LOCATION OF UNDERGROUND UTILITIES IS NOT GUARANTEED TO BE ACCURATE. THE CONTRACTOR SHALL VERIFY THE TYPE AND LOCATION OF UNDERGROUND UTILITIES AS MAY BE NECESSARY TO AVOID DAMAGE THEREIN.

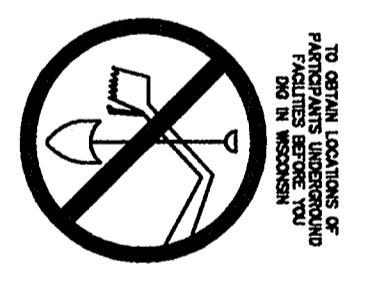

CALL DIGGERS HOTLINE
 1-800-4-A-DIG
 1-800-4-2-3-4-5
 1-800-4-2-3-4-5
 MILWAUKEE AREA 426-1181

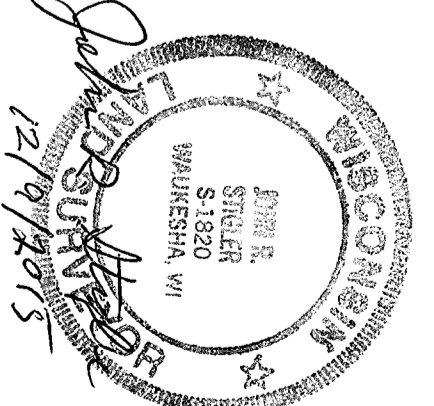

JAHNKE & JAHNKE
ASSOCIATES, INC.
 PLANNERS & PROFESSIONAL ENGINEERS
 711 W. WISCONSIN BLVD. - WAUKESHA, WI 53188
 TEL. NO. (262) 542-5797 FAX (262) 542-7888
 FILE NAME: S:\proj\phc\72522.dwg\2015 SE CHILLER.dwg
 SCALE 1" = 20'