

Site Plan
You Drive It Now
1531 E. Moreland Blvd.
February 18, 2020

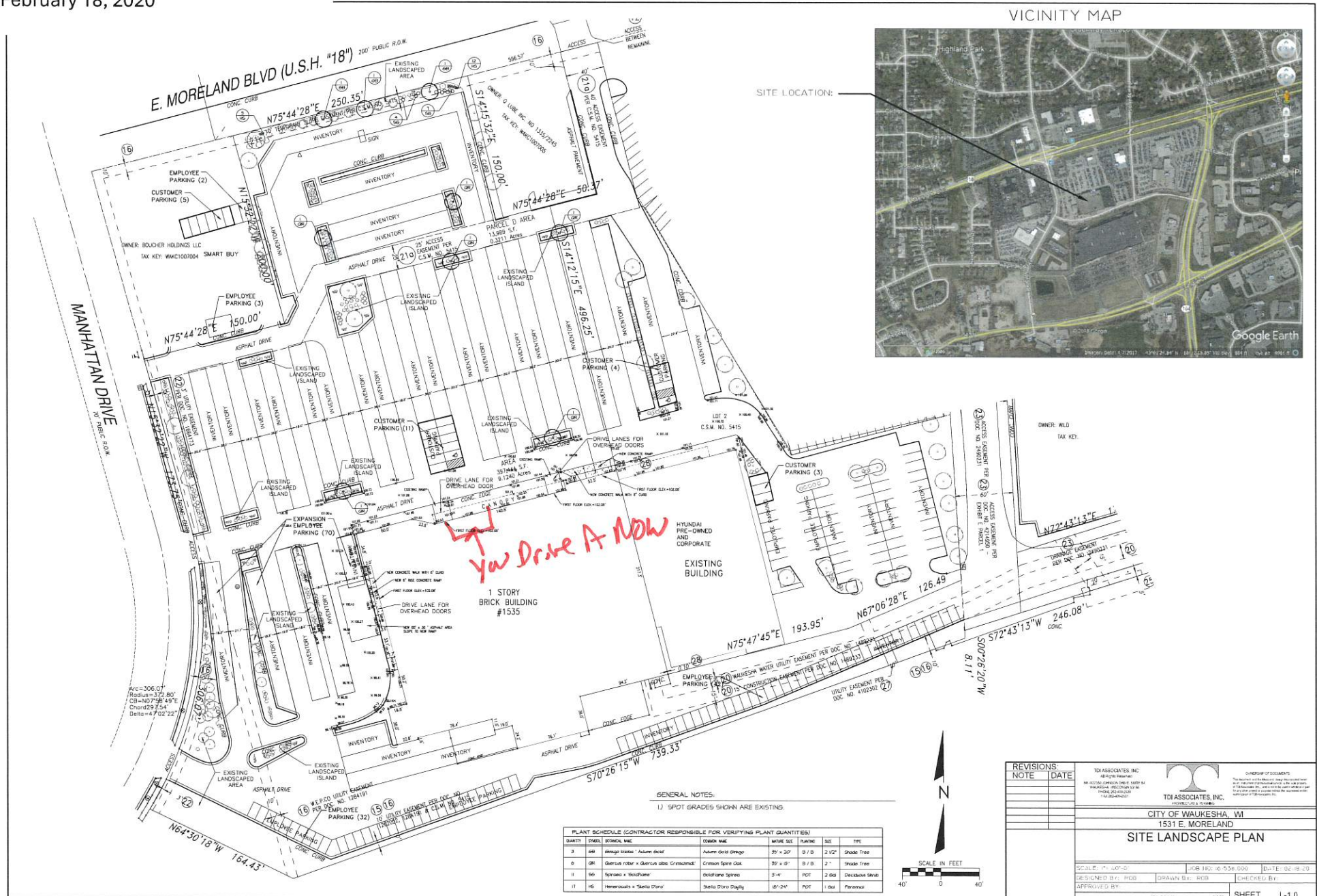

Architectural Floor Plan
You Drive It Now
1531 E. Moreland Blvd.
September 17, 2019

GENERAL NOTES

1. PATCH ALL EXISTING SURFACES TO MATCH HERE EXISTING WALLS, DOORS & BENCHMARKS WERE REMOVED
2. TENDRY TO GET DRINKING WATER FROM SINK (OTHER THAN TOILET ROOM) OR PROVIDE BOTTLED WATER

DOOR NOTES

1. ALL NEW DOOR HARDWARE SETS SHALL HAVE LEVER HANDLES UNLESS OTHERWISE NOTED, MATCH EXISTING FINISH
2. ALL DOORS ARE TO BE 3'-0" x 7'-0" UNLESS NOTED
3. ALL DOORS TO MATCH EXISTING FINISHES

WALL TYPES

BUILDING WRAP ON
3/4" FIRE RESISTANT SHEATHING ON
50 KSI STL 4" DEEP W/ 6A, STD W/ 1 5/8" HIDE PLANKS W/
8-1/2" BUILT INSULATION
4 IN. VAPOR BARRIER
5/8" GIB
WRAP OUTSIDE OF HALL WITH BREAK METAL TO MATCH
EXISTING STANDING
WALL THICKNESS TO MATCH EXISTING WALL

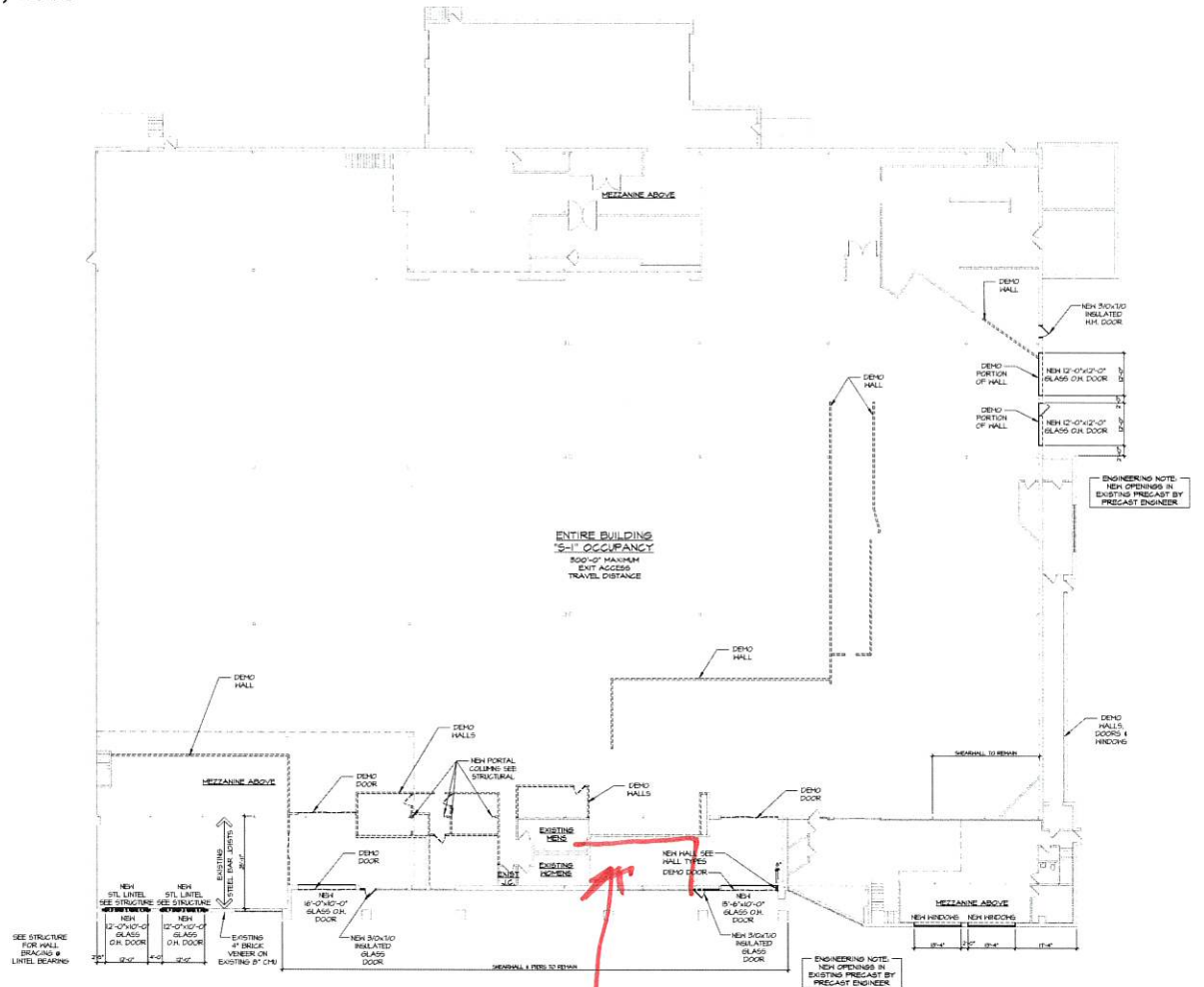

1 1ST FLOOR PLAN
1/8" = 1'-0"



You Drive It Now

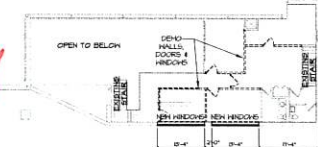

2 MEZZANINE PLAN
1/8" = 1'-0"

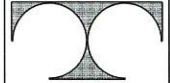

TDI ASSOCIATES, INC.
ARCHITECTURE, ENGINEERING, PLANNING

NR W22350 JOHNSON DRIVE, SUITE B4
WAUKESHA, WISCONSIN 53186
PHONE 262-409-2330 FAX 262-409-2331

BOUCHER WEST PHOTO & DETAIL

1535 EAST MORELAND BOULEVARD
WAUKESHA, WISCONSIN

TDI ASSOCIATES, INC.
All Rights Reserved

OWNERSHIP OF DOCUMENTS

This document, and the ideas and design incorporated herein, as an instrument of professional service, is the sole property of TDI Associates, Inc., and is not to be used in whole or in part for any other project or purpose without the expressed written authorization of TDI Associates, Inc.

Sheet Title
FLOOR PLAN

Issued For: Date:

Date: 09-17-2019

Job NO.: 16538.000

Drawn By: R.H.

Sheet No.

A1.1

Architectural Elevations
You Drive It Now
1531 E. Moreland Blvd.
September 17, 2019



N8 W22350 JOHNSON DRIVE, SUITE B4
WALUKESHA, WISCONSIN 53186
PHONE 262-409-2530 FAX 262-409-2531

BOUCHER WEST PHOTO & DETAIL

1535 EAST MORELAND BOULEVARD
WAUKESHA, WISCONSIN

TDI ASSOCIATES, INC
All Rights Reserved

OWNERSHIP OF DOCUMENTS

This document, and the ideas and

design incorporated herein, as an instrument of professional service, is the sole property of TDI Associates, Inc., and is not to be used in whole or in part for any other project or purpose without the expressed written authorization of TDI Associates, Inc.

Sheet Title
**EXTERIOR
ELEVATIONS**

Issued For: _____ Date: _____

Date: 09-17-2019

Job NO.	16538.000
---------	-----------

Drawn By: R.J.H

Sheet No. _____

A2.1

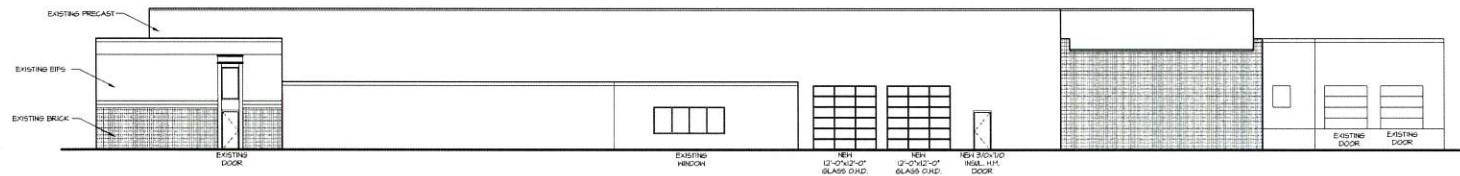

1 WEST ELEVATION

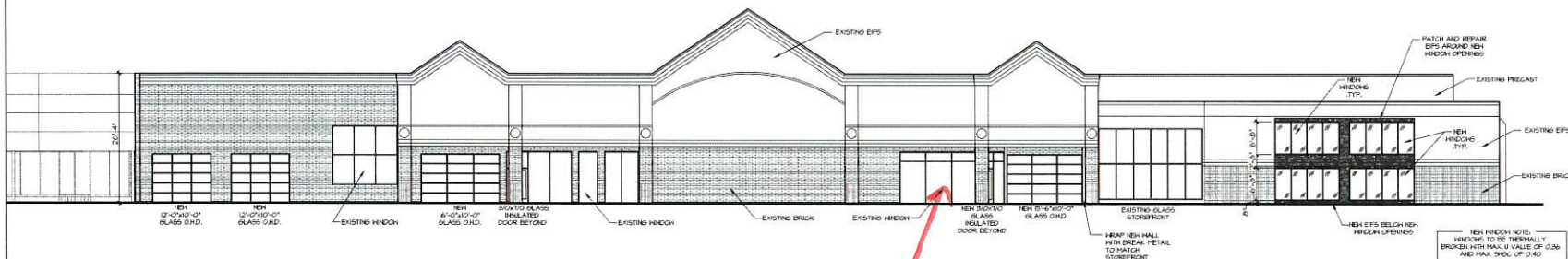

1 NORTH ELEVATION
3/32" = 1'-0"

You drive 77 Now