

© 2019  
This print is the  
sole property of  
RMA Architects, Inc.  
Any reproduction,  
copying, or use is  
strictly prohibited  
without written  
permission.

**RMA**  
ARCHITECTS  
1050 SOUTH GRIDER STREET  
APPLETON, WISCONSIN 54914  
PHONE: 920-364-9850

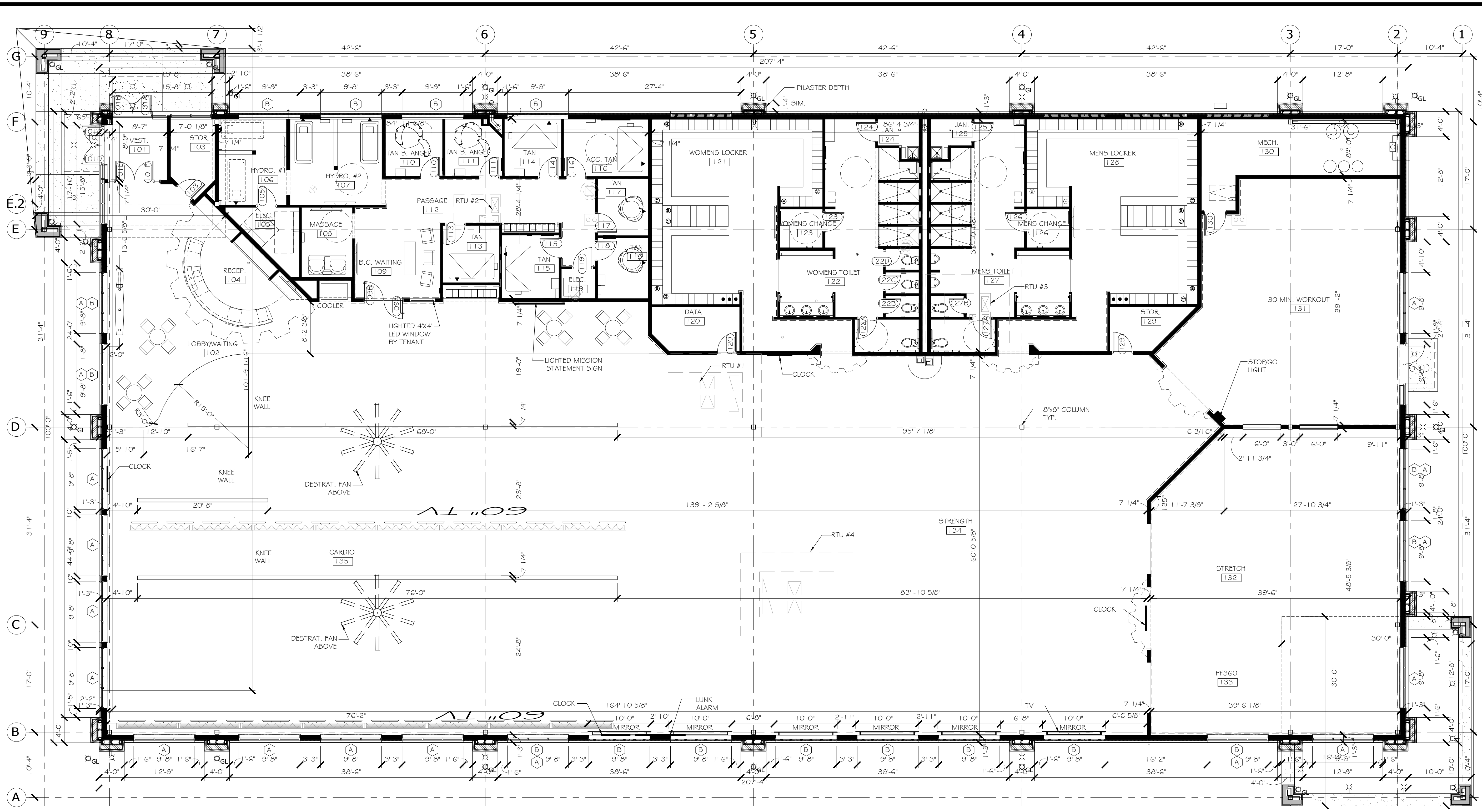

**BUILD-OUT FOR:**  
**PLANET FITNESS - WAUKESHA**  
LOT 1 - EAST MAIN STREET  
WAUKESHA, WI 53186



- GENERAL NOTES:**
- ALL WALLS ARE B1, U.N.O.
  - REFER TO SHEET A3.3 FOR EXTERIOR WALL TYPES AND LOCATION(S).
  - SEE A7.1 FOR DOOR/FRAMING WINDOW INFORMATION.
  - REFER TO SHEET A7.3 FOR ALUMINUM COMPOSITE MATERIAL (ACM) CONNECTION DETAILS.
  - SEE A8.1 FOR FLOOR FINISHES, PAINT LAYOUT AND SIGN LOCATIONS.
  - PROVIDE STEEL POST STIFFENERS IN UNBRACED WALLS - TYPICAL 5'-0" O.C U.N.O.
  - PLACE FIRE EXTINGUISHERS MAX. 150'-0" APART.

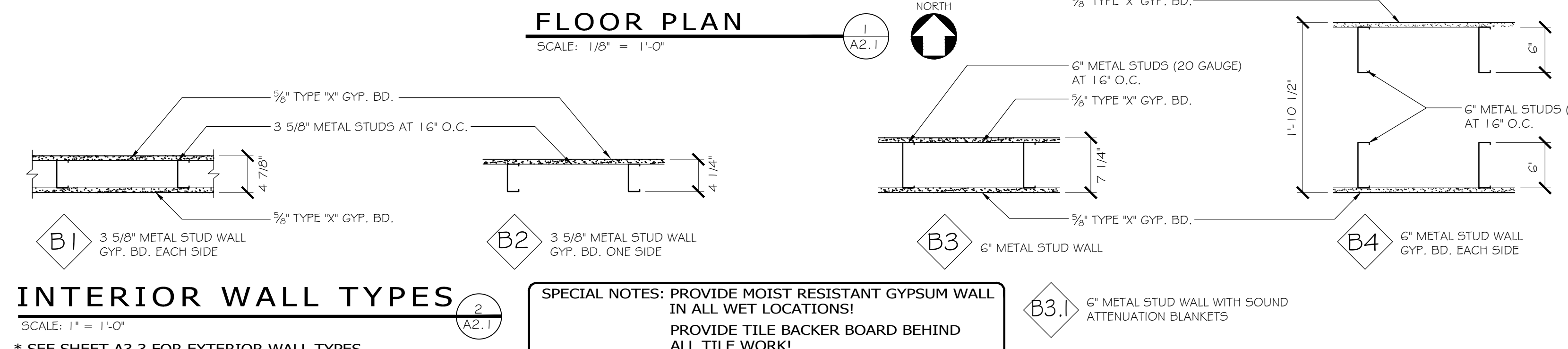

- PLAN NOTES**
- (2) 3" X 20 GAGE BOXED WALLS STUDS AT BEARING POINTS OF BOX HEADER
  - BOX HEADER-(2) 6" X 1 1/2 GAGE STUDS (WITH 3/8" 1 1/2 GAGE TRACKS TOP AND BOTTOM). FLANGES OF BOXED HEADER STUDS SHALL BE COPED AND ATTACHED TO WALLS STUDS WITH (3) #12 TEK SCREWS. WEBS OF BOX HEADER SHALL EXTEND ALONGSIDE THE WEBS OF THE WALL STUDS
- NOTE: ALL PERIMETER WALLS HAVE GYPSUM BOARD THAT RUNS UP TO THE ROOF DECK.

**PRELIMINARY**  
**NOT FOR CONSTRUCTION**

REVISIONS

DRAWN BY  
**TPH**

CHECKED BY  
**TFM**

DATE  
**04/04/19**

PROJECT NO.  
**175060**

**A2.1**