

PLANT SYMBOL KEY

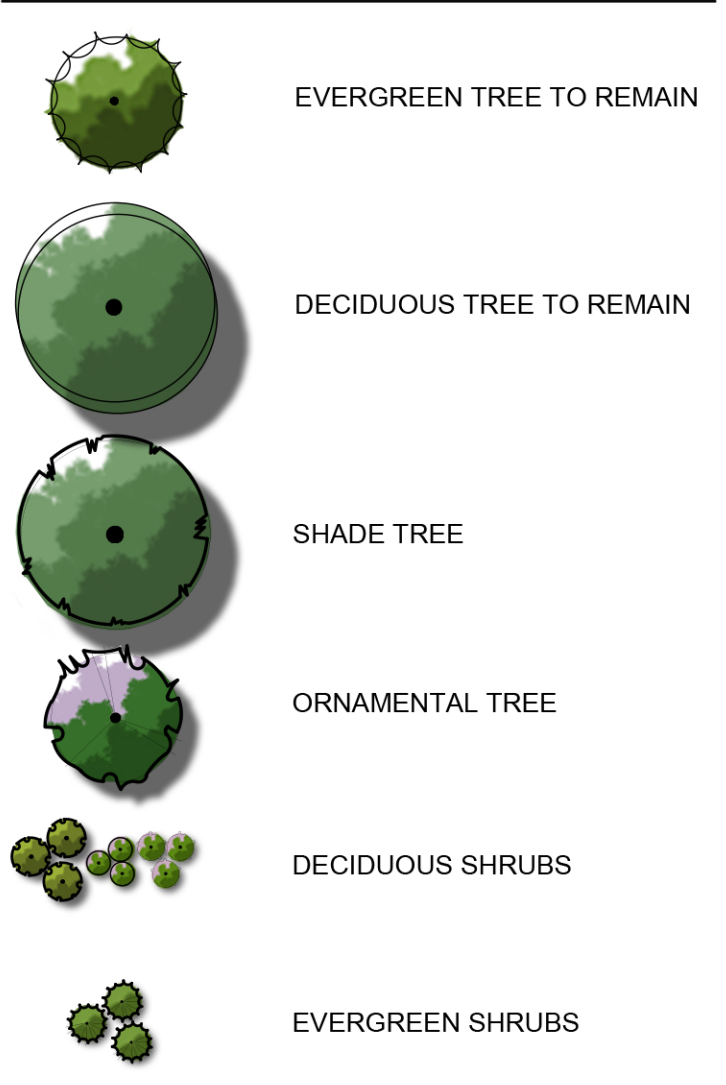

PLANT SCHEDULE

TREES	QTY	COMMON NAME	BOTANICAL NAME	SIZE	ROOT	REMARKS
JTL	5	Ivory Silk Japanese Tree Lilac	Syringa reticulata 'Ivory Silk'	2' CAL	B&B	Full, matching heads
FXE	1	Frontier Elm	Ulmus x 'Frontier'	2 1/2' CAL	B&B	Full and evenly branched
DECIDUOUS SHRUBS	QTY	COMMON NAME	BOTANICAL NAME	SIZE	ROOT	REMARKS
AJN	13	Amber Jubilee Nivebark	Physocarpus opulifolius 'JefFam'	24" HT	B&B	
GMS	54	Goldmound Spirea	Spiraea japonica 'Goldmound'	15" HT	CONT.	
SD2	28	Double Play Double Spirea	Spiraea x 'NCSX2' TM	15" HT	CONT.	
DHW	39	Dark Horse Weigela	Weigela florida 'Dark Horse'	15" HT	CONT.	
EVERGREEN SHRUBS	QTY	COMMON NAME	BOTANICAL NAME	SIZE	ROOT	REMARKS
PJC	33	Kalloy Compact Pfitzer Juniper	Juniperus chinensis 'Kalloys Compact'	18" SPD	CONT.	

GENERAL LANDSCAPE NOTES

- Contractor responsible for contacting public and private underground utility locating service to have site marked prior to any digging or earthwork.
- Contractor to verify all plant quantities shown on plant list and verify with plan. Report any discrepancies immediately to general contractor.
- All plantings shall comply with standards as described in American Standard of Nursery Stock - ANSI Z60.1 (latest version). General contractor or owner's representative reserves the right to inspect and potentially reject any plants that are inferior, compromised, undersized, diseased, improperly transported, installed incorrectly or damaged.
- Any potential plant substitutions must be submitted in writing and approved by the general contractor or owner's representative prior to installation. All plants must be installed as per sizes shown on plant material schedule, unless approved by general contractor or owner's representative.
- All seeded areas and planting beds require topsoil to be placed within 3" of finish grade during rough grading operations. All parking lot islands require topsoil placed to a minimum depth of 18" to insure long term plant health. These requirements should be coordinated between the general contractor, grading contractor and landscape contractor.
- The landscape contractor to be responsible for placing a minimum depth of 3" of blended, prepared and non-compacted topsoil in all seeded areas. The fine grading of planting beds and parking lot islands may require additional topsoil to bring to finish grade. Finished landscaped areas to be smooth, uniform and provide positive drainage away from all structures and pavement.
- Tree planting (see planting detail).
Plant all trees slightly higher than finished grade at root flare. Remove excess soil from top of root ball, if needed Scarify side walls of tree pit prior to installation. Remove and discard non-biodegradable ball wrapping and support wire. Remove biodegradable burlap and wire cage (if applicable) from top one-third of rootball. Carefully bend remaining wire down to the bottom of hole once the tree has been placed into the hole and will no longer be moved. Score the remaining two-thirds of burlap and remove wire. Backfill pit with 80% existing soil removed from excavation and 20% plant starter mix blended prior to backfilling holes. Discard any gravel, heavy clay or stones. Avoid any air pockets and do not tamp soil down. When hole is two-thirds full, trees shall be watered thoroughly, and water left to soak in before proceeding.
Provide a 3" deep, 4 ft. diameter shredded hardwood bark mulch ring around all lawn trees. Do not build up any mulch onto trunk of any tree. Trees that are installed incorrectly will be replaced at the time and expense of the landscape contractor. Stake trees according to the staking detail.
- Shrub planting: all shrubs to be pocket planted with a 50/50 mix of plant starter and topsoil. Install topsoil into all plant beds as needed to achieve proper grade and replace undesirable soil (see planting detail). Remove all excessive gravel, clay and stones from plant beds prior to planting. When hole is two-thirds full, shrubs shall be watered thoroughly and water left to soak in before proceeding.
- Mulching: all tree and shrub planting beds to receive a 3" deep layer of high quality shredded hardwood bark mulch (not environment). All perennial planting areas to receive a 2" layer and groundcover areas a 1-2" layer of the same mulch. Do not mulch annual flower beds (if applicable). Do not allow mulch to contact plant stems and tree trunks.
- Edging: edge all planting beds with a 4" deep spaded edge (shovel cut or mechanical). Bedlines are to be cut crisp, as per plan. A clean definition between lawn area and plant bed is required.
- Lawn installation for all seeded turfgrass areas: remove / kill off any existing unwanted vegetation prior to seeding. Prepare the topsoil and seed bed by removing all surface stones 1" or larger and grading lawn areas to finish grade. Apply a starter fertilizer and specified seed uniformly and provide mulch covering suitable to germinate and establish turf. Provide seed and fertilizer mix information to general contractor prior to installation. Erosion control measures are to be used in swales and on steep grades, where applicable. Methods of installation may vary at the discretion of the landscape contractor on his/her responsibility to establish and guarantee a smooth, uniform, quality turf. A minimum depth of 3" of blended, prepared and non-compacted topsoil is required for all lawn areas. If straw mulch is used as a mulch covering, a tackifier may be necessary to avoid wind damage. Marsh hay containing reed canary grass is not acceptable as a mulch covering.
An acceptable quality turf is defined as having no more than 10% of the total area with bare spots larger than 1 square foot and uniform coverage throughout all turf areas.
- Seed mix for lawn areas - use only a premium quality seed mix installed at recommended rates. Premium blend seed mix (or equivalent): 50% blended bluegrass, 25% creeping red fescue, 25% perennial rye applied at 5 lbs per 1,000 SF. Provide seed specifications to general contractor prior to installation.
- Warranty and replacements: Trees, evergreens, and shrubs to be guaranteed (100% replacement) for a minimum of one (1) year from the date of substantial project completion. Only one replacement per plant will be required during the warranty period, except for losses or replacements due to failure to comply with specified requirements.
- The landscape contractor is responsible for the watering and maintenance of all landscape areas at time of planting and throughout construction until the substantial completion of the installation and acceptance by the owner. This includes all trees, shrubs, evergreens and turf grass. Work also includes weeding, edging, mulching (only if required), fertilizing, trimming, sweeping up grass clippings, pruning and deadheading.
- Project completion: upon substantial completion of the project, the landscape contractor is responsible to conduct a final review with the owner's representative and the general contractor to answer questions and insure that all specifications have been met. The landscape contractor is to provide watering and general ongoing maintenance instructions (in writing) for the new plantings and lawn to the owner and general contractor.

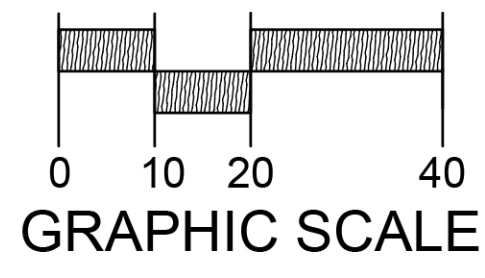
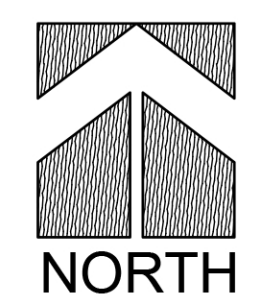

Know what's below.
Call before you dig.

THE LOCATIONS OF EXISTING UTILITY INSTALLATIONS AS SHOWN ON THIS PLAN ARE APPROXIMATE. THERE MAY BE OTHER UNDERGROUND UTILITY INSTALLATIONS WITHIN THE PROJECT AREA THAT ARE NOT SHOWN. THE CONTRACTOR SHALL BE RESPONSIBLE FOR VERIFYING THE EXISTENCE AND LOCATION OF ALL UNDERGROUND UTILITIES.

R.A. SMITH, INC. ASSUMES NO RESPONSIBILITY FOR DAMAGES, LIABILITY OR COSTS RESULTING FROM CHANGES OR ALTERATIONS MADE TO THIS PLAN WITHOUT THE EXPRESSED WRITTEN CONSENT OF R.A. SMITH, INC.

DESCRIPTION	
DATE	
<p>16745 W. Bluemound Road Brookfield, WI 53005-5938 (262) 781-1000 rasmith.com</p> <p>raSmith CREATIVITY BEYOND ENGINEERING</p> <p>Brookfield, WI Milwaukee, WI Appleton, WI Madison, WI Cedarburg, WI Naperville, IL Irvine, CA</p>	
<p>KIA WAUKESHA EXPANSION CITY OF WAUKESHA, WI</p> <p>LANDSCAPE PLAN</p>	
<p>© COPYRIGHT 2021 R.A. Smith, Inc. DATE: 05/18/2021 SCALE: 1" = 20' JOB NO. 3200102 PROJECT MANAGER: RYAN J. LANCOUR, P.E. DESIGNED BY: ALS CHECKED BY: LJH</p>	
<p>SHEET NUMBER L200</p>	