

GENERAL NOTES

This set of drawings showing existing construction of Voorhees Hall is a composite of information assembled from data indicated in the sources listed hereinafter and from measurement taken at the site by Shattuck, Siewert, and Associates, November 24, 27 & 28, 1965. All dimensions, materials and bearing wall locations should be verified before construction modifications are started.

SOURCES

1. Central Heating Layout, by H. C. Haeser, dated August 3, 1923.
2. Architectural Plans for the South Wing, by Leachouts and Oubrie, dated May 11, 1959.
3. Floor Plan, by Martin F. White, dated 1953
4. Floor Plans and Measurements, by Carroll College Staff, dated summer of 1965.

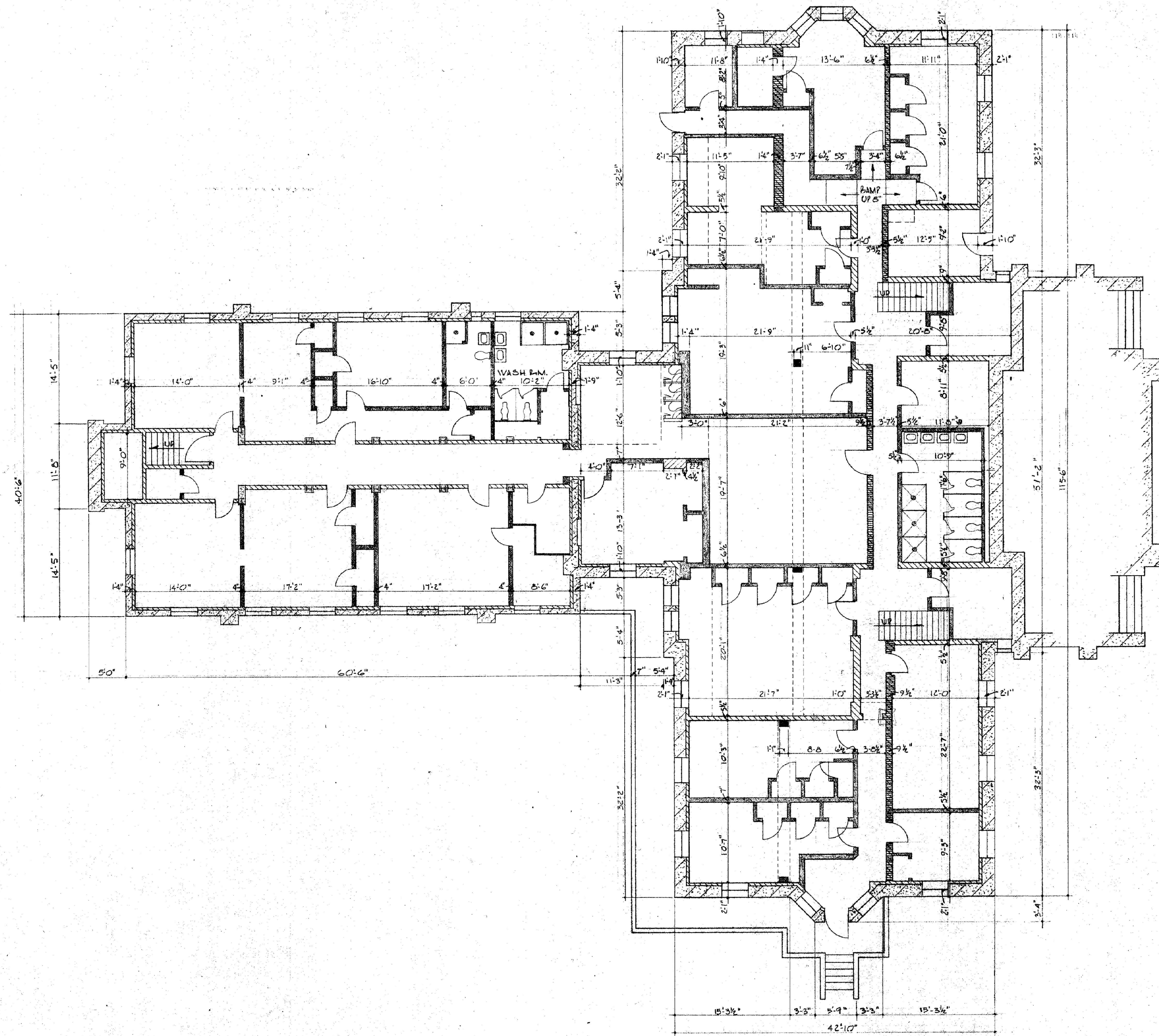

BASEMENT PLAN
3/10

DRAWING INDEX

- A-1 EXISTING BUILDING - BASEMENT PLAN
- A-2 EXISTING BUILDING - FIRST FLOOR PLAN
- A-3 EXISTING BUILDING - SECOND FLOOR PLAN
- A-4 EXISTING BUILDING - THIRD FLOOR PLAN

- MASONRY WALLS
- WOOD STUD WALLS
- BEARING WALLS

VOORHEES DORMITORY		REVISION DATE
CARROLL COLLEGE		COMPLETION DATE
WAUWATOSA, WISCONSIN		JAN. 7, 1966
SHATTUCK, SIEWERT, AND ASSOCIATES, INC.		COMMISSION NO.
ARCHITECTS		233
124 EAST NORTH WATER STREET - NEENAH, WISCONSIN		PROJECT NO.
CERTIFIED: SHATTUCK, SIEWERT, AND ASSOCIATES, INC.		
BY: _____		
SCALE	DRAWING NO.	
1/8" = 1'-0"	A-1	

NOT FOR CONSTRUCTION

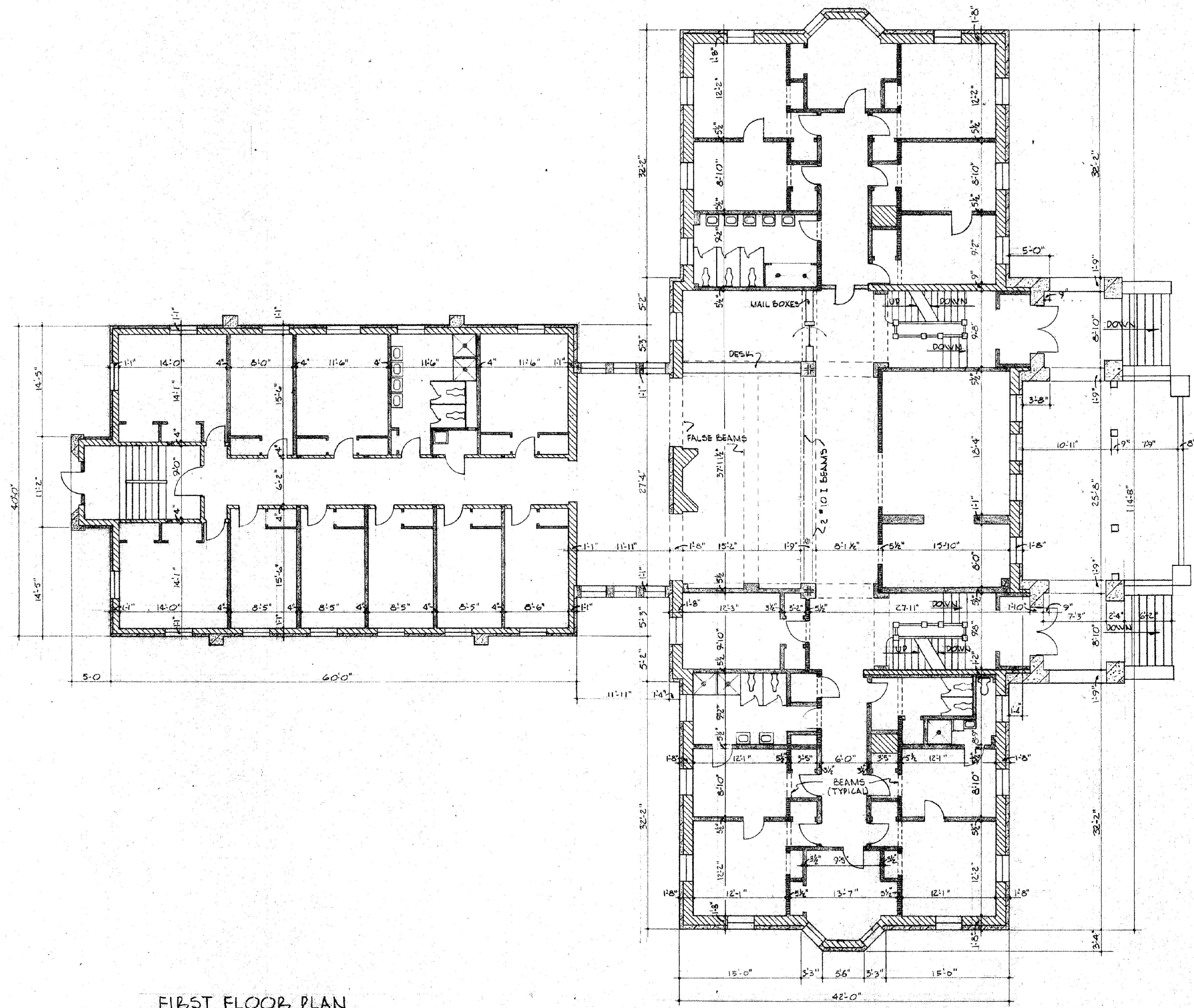

FIRST FLOOR PLAN
1/8" = 1'-0"

- MASONRY WALLS
- WOOD STUD WALLS
- BEARING WALLS

NOT FOR CONSTRUCTION

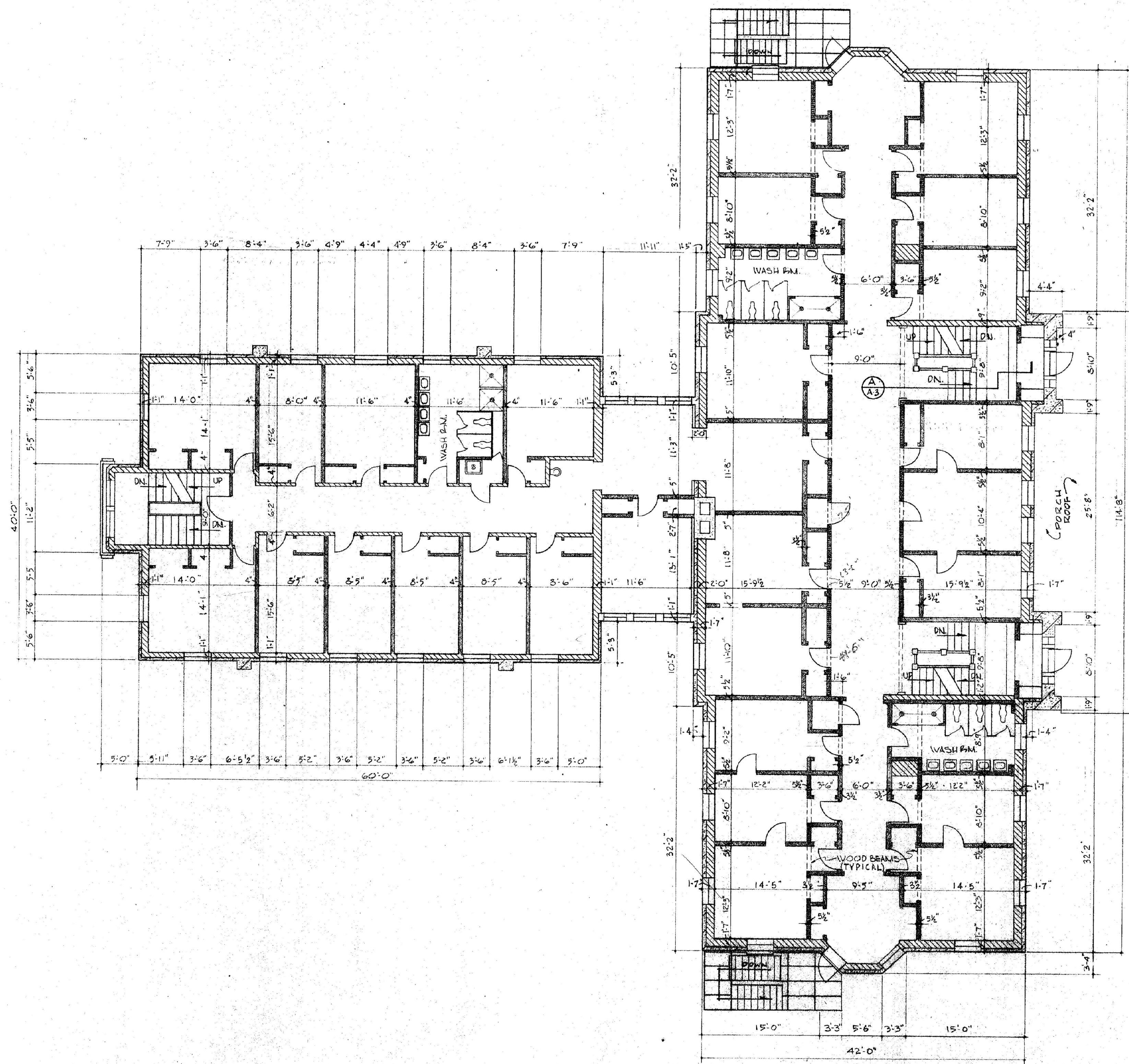

VOORHEES DORMITORY CARROLL COLLEGE WAUKESHA WISCONSIN		REVISION DATE
SHATTUCK, SEWERT, AND ASSOCIATES, INC. ARCHITECTS 174 EAST NORTH WATER STREET - NEENAH, WISCONSIN		COMPLETION DATE JAN. 7, 1966
CERTIFIED, SHATTUCK, SEWERT, AND ASSOCIATES, INC.		COMMISSION NO. 233
PROJECT NO.	SCALE 1/8" = 1'-0"	DRAWING NO. A-2

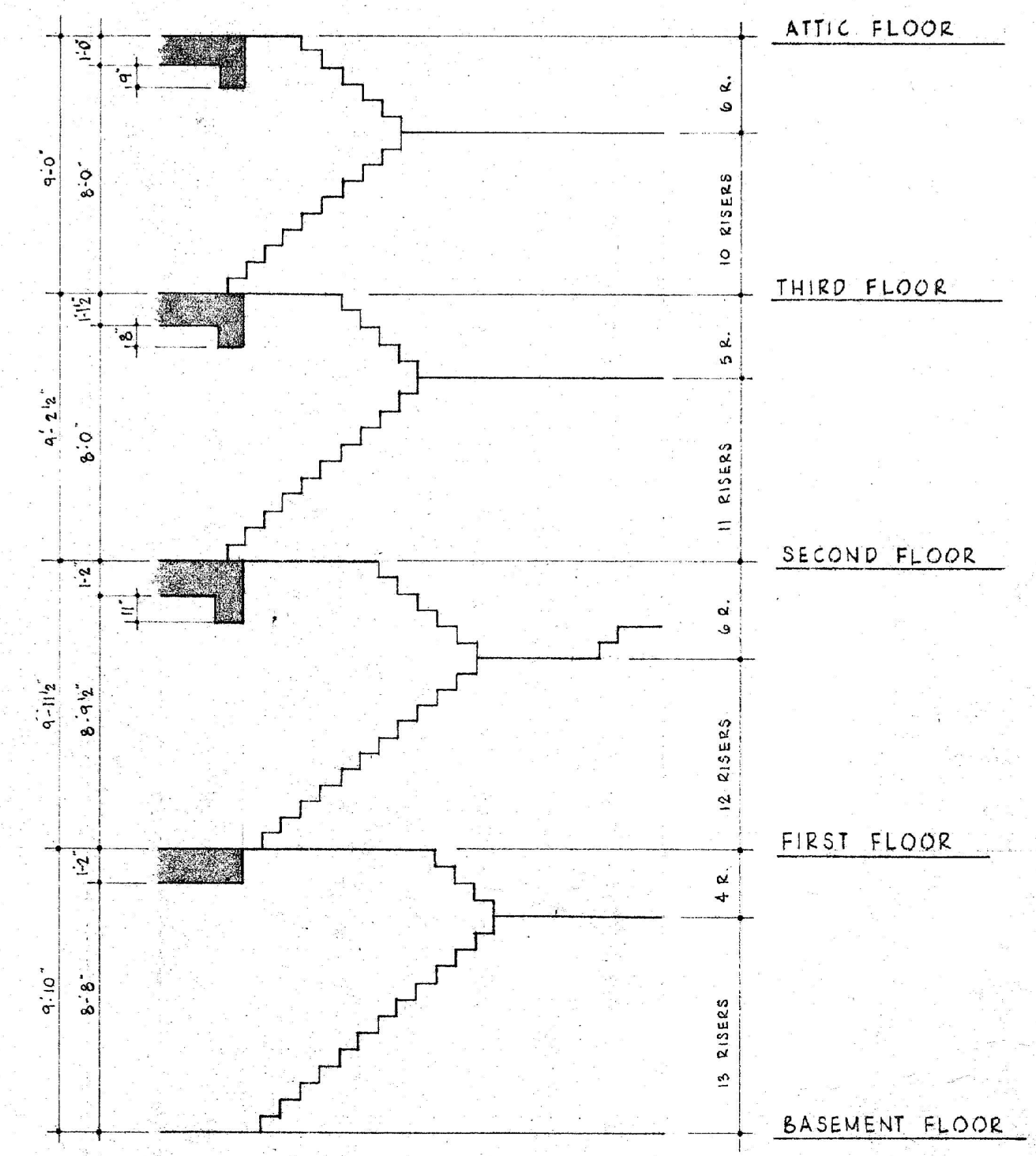

SECOND FLOOR PLAN
1/8" = 1'-0"



A
A-3 STAIR SECTION SHOWING FLOOR HEIGHT BASEMENT THRU ATTIC
N.T.S.

-  MASONRY WALLS
-  WOOD STUD WALLS
-  BEARING WALLS

NOT FOR CONSTRUCTION

VOORHEES DORMITORY		REVISION DATE
CARROLL COLLEGE		COMPLETION DATE
WAUKESHA, WISCONSIN		JAN. 7, 1966
SHATTUCK, SIEWERT, AND ASSOCIATES, INC.		COMMISSION NO.
ARCHITECTS		233
172 EAST NORTH WATER STREET - NEENAH, WISCONSIN		PROJECT NO.
CERTIFIED: SHATTUCK, SIEWERT, AND ASSOCIATES, INC.		BY:
EXISTING BUILDING		SCALE
SECOND FLOOR PLAN		1/8" = 1'-0"
DRAWING NO.		A-3

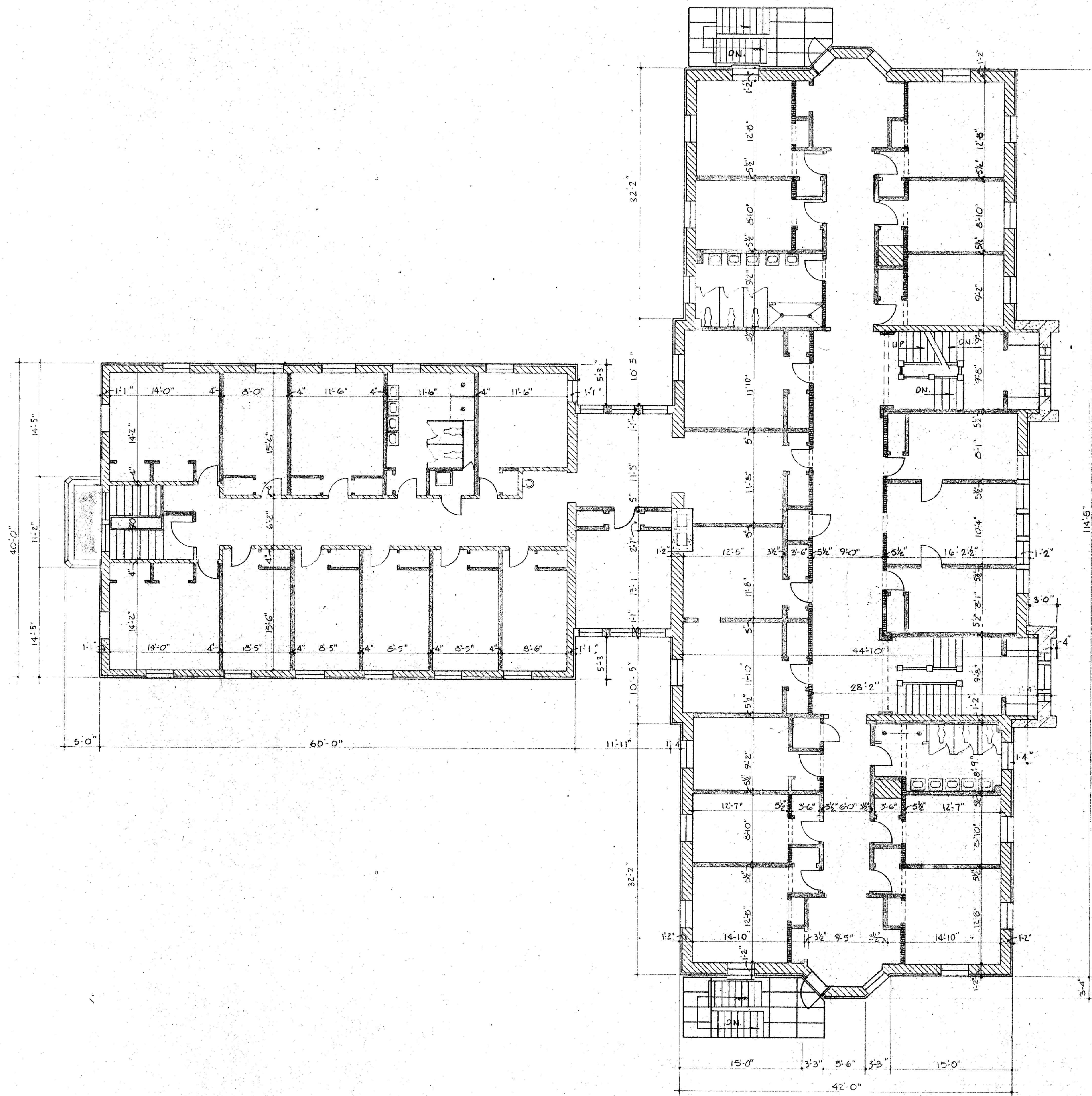

THIRD FLOOR PLAN
1/8" = 1'-0"

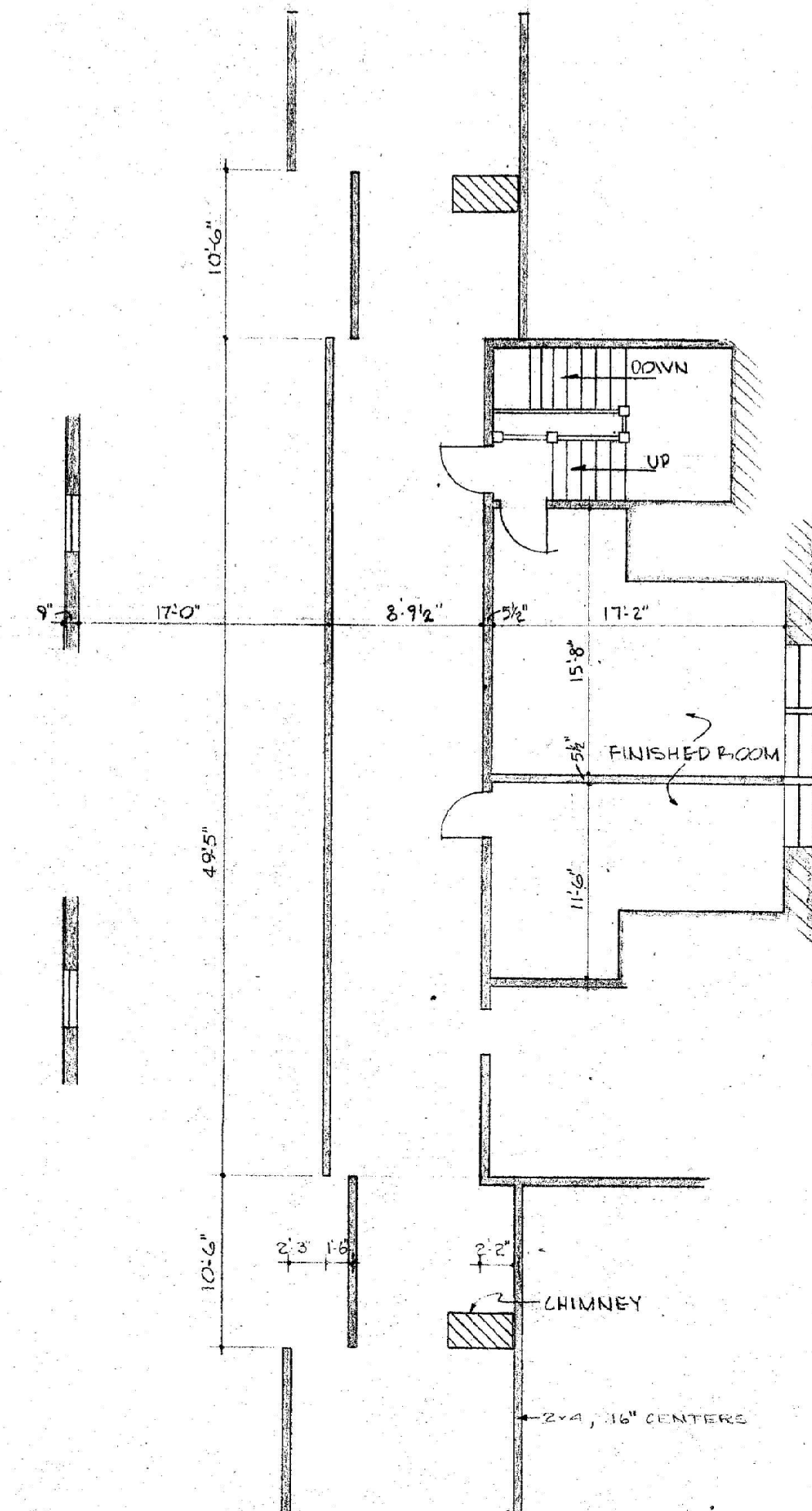

ATTIC PLAN
1/8" = 1'-0"



- MASONRY WALLS
- WOOD STUD WALLS
- BEARING WALLS

NOT FOR CONSTRUCTION

VOORHEES & CO.
ARCHITECTS
174 EAST NORTH
CHICAGO, ILL.
BY: SHATTUCK, S.
INDEX: EXISTING THIRD