

CERTIFIED SURVEY MAP NO. _____

All of Lots 3 through 7, 10, 11, 13, 14, & 15 of Block A of Thielemans Subdivision in the Southwest 1/4 of the Northwest 1/4 of Section 3, Township 6 North, Range 19 East, City of Waukesha, Waukesha County, Wisconsin.

GRAEF

One Honey Creek Corporate Center
125 South 84th Street, Suite 401
Milwaukee, WI 53214-1469
414 / 259 1500
414 / 259 0037 fax
www.graef-usa.com

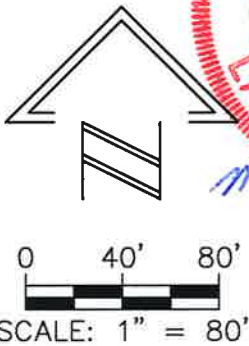

NW. 1/4, SECT. 3, T.6N., R.19E.
LOCATION MAP

1" = 1000'

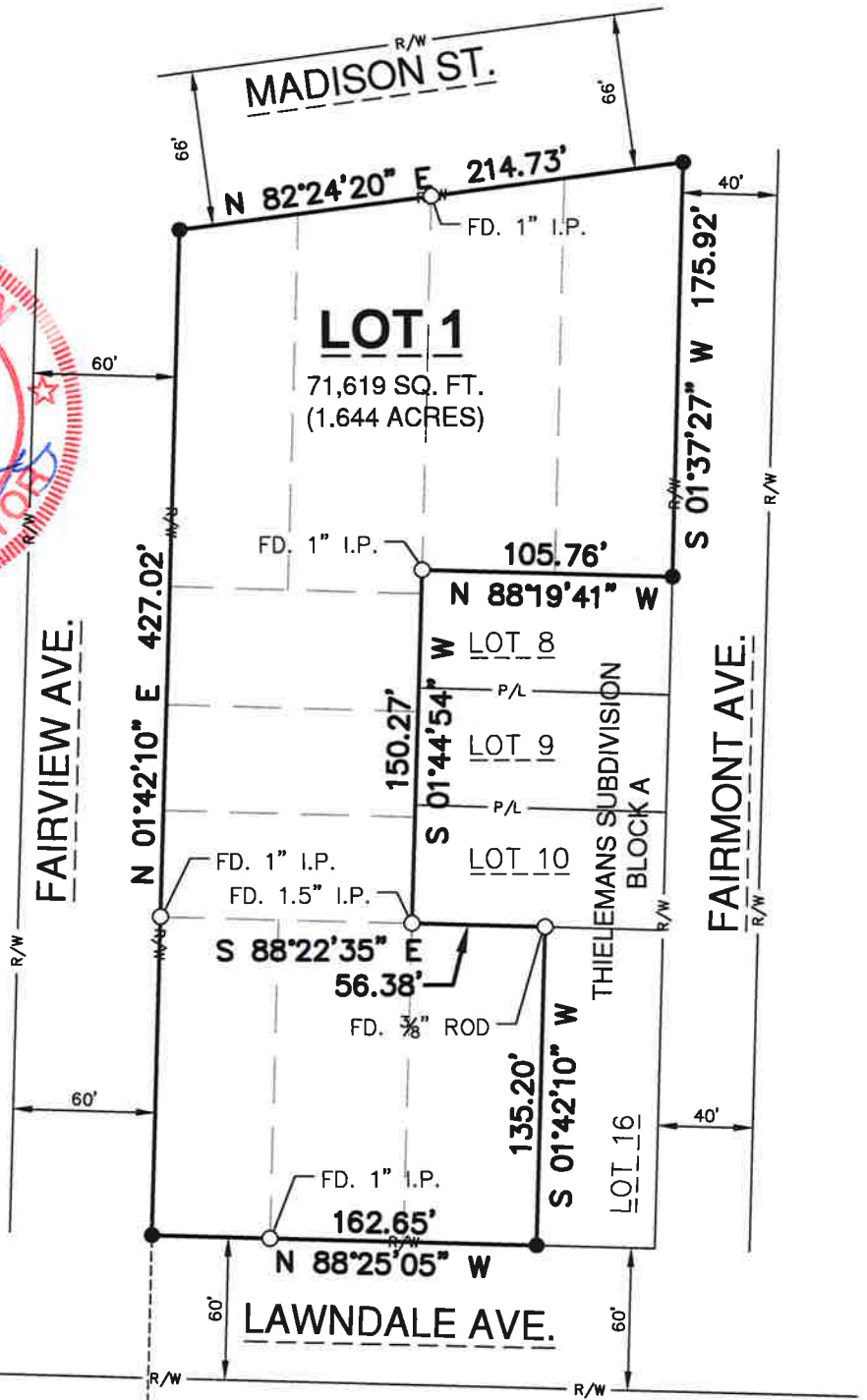
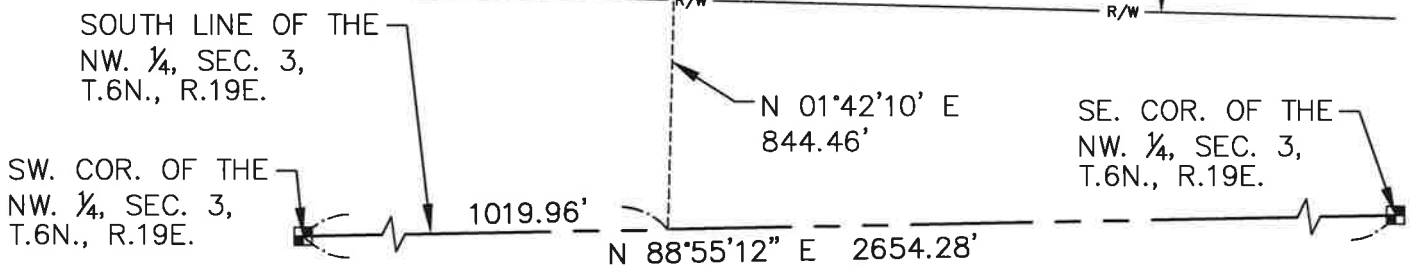

REFERENCE BEARING

All bearings are referenced to the south line of the NW. 1/4 of Sect. 3, T.6N. R.19E. which bears N.88°55'12"E. and is referenced to Waukesha County Coordinate System (WCCS), Waukesha County, NAD83(2011), GEOIAD12A

OWNER

Waukesha Memorial Hospital, Inc.
725 American Avenue
Waukesha, Wisconsin

LEGEND

- FOUND MONUMENT AS NOTED
- 3/4" REBAR SET, MINIMUM WEIGHT 1.13 LBS/FT.
- FOUND CONC. MONUMENT W/BRASS CAP

CERTIFIED SURVEY MAP NO. _____

All of Lots 1 through 7, 10, 11, 13, 14 & 15 of Block A of Thielemans Subdivision in the Southwest 1/4 of the Northwest 1/4 of Section 3, Township 6 North, Range 19 East, in the City of Waukesha, Waukesha County, Wisconsin.

OWNER'S CERTIFICATE

Waukesha Memorial Hospital, Inc. a Wisconsin Corporation, duly organized and existing under and by virtue of the laws of the State of Wisconsin, as owner, certifies that said corporation caused the land described on this map to be surveyed, divided, mapped and dedicated as represented on this map in.

In Witness Where of, Waukesha Memorial Hospital, Inc., has caused these present to be signed by _____, it's _____, this _____ day of _____, 2019.

Waukesha Memorial Hospital, Inc.

STATE OF WISCONSIN)
) SS
_____ COUNTY)

Personally came before me this _____ day of _____, 2019, the above named _____, to me known as the person who executed the foregoing instrument and acknowledged the same.

NOTARY PUBLIC, STATE OF WISCONSIN

My Commission Expires: _____

PLAN COMMISSION APPROVAL

Approved by the Common Council, City of Waukesha this ____ day of _____, 2019.

Shawn Reilly, Chairman

Secretary

COMMON COUNCIL APPROVAL

Approved by the Common Council, City of Waukesha this ____ day of _____, 2019.

Shawn Reilly, Mayor

Gina Kozlik, Clerk

