

EXISTING WEST ELEVATION
INCLUDING DEMOLITION SCALE: 1/4" = 1'-0"

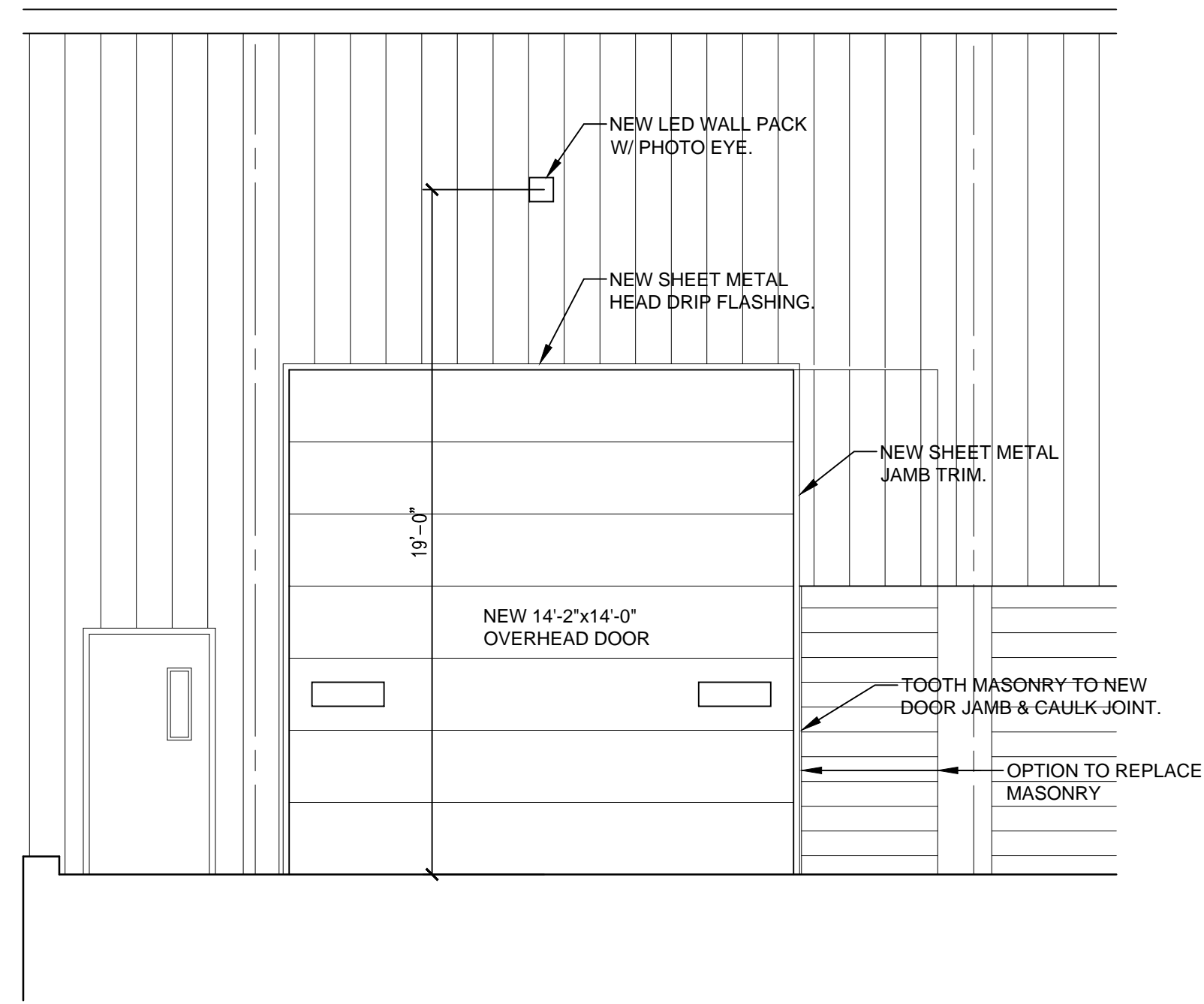

NEW WEST ELEVATION SCALE: 1/4" = 1'-0"

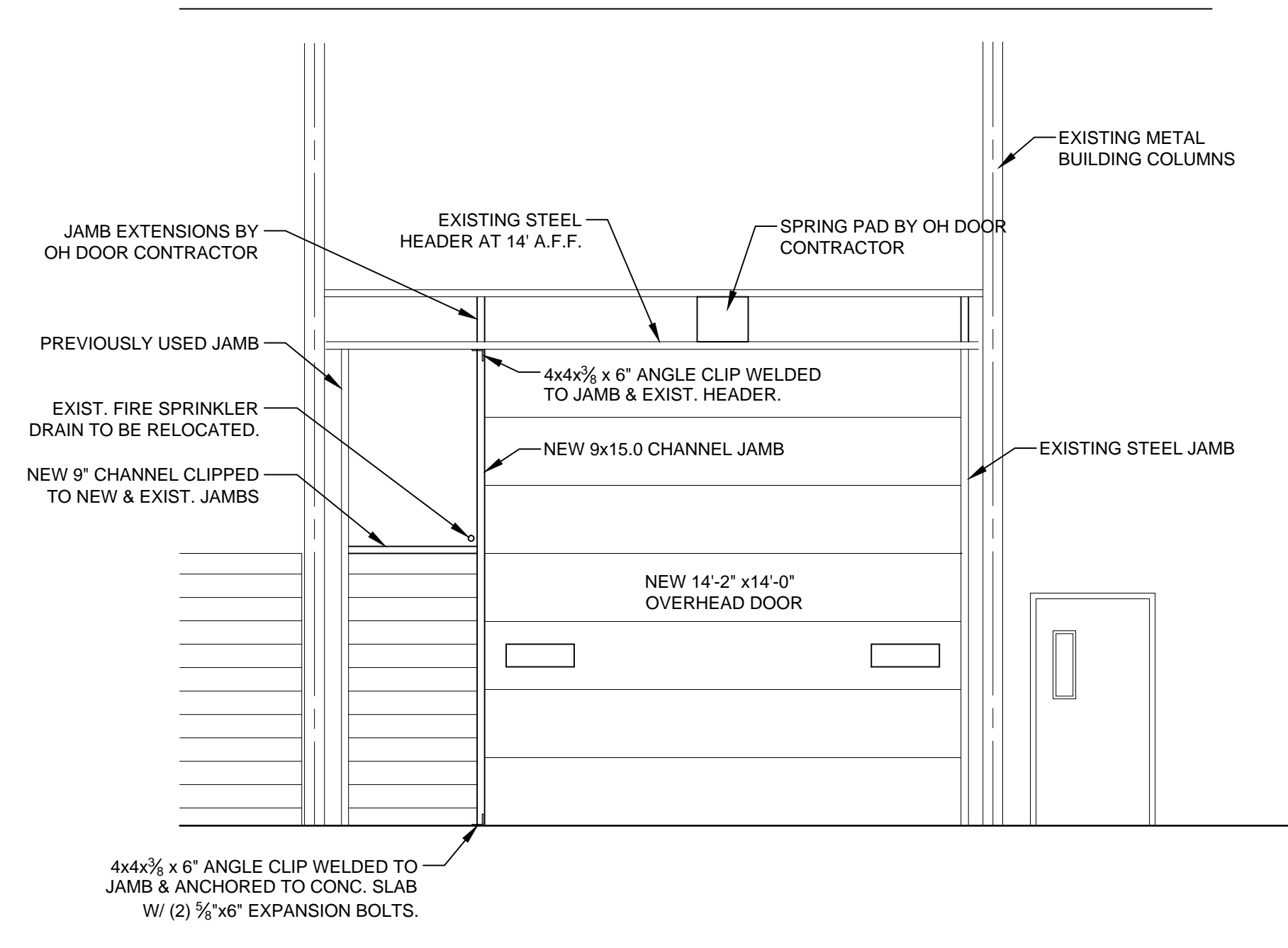

INTERIOR ELEVATION SCALE: 1/4" = 1'-0"

OVERHEAD DOOR:
 - 1 1/2" STEEL PANEL W/ R-16.2 POLYURETHANE CORE.
 - (2) INSULATED VISION LITES.
 - SIDE MOUNTED JACKSHAFT OPERATOR.
 - (3) BUTTON CONTROL W/ REMOTE CONTROLS.
 - PHOTO EYE.

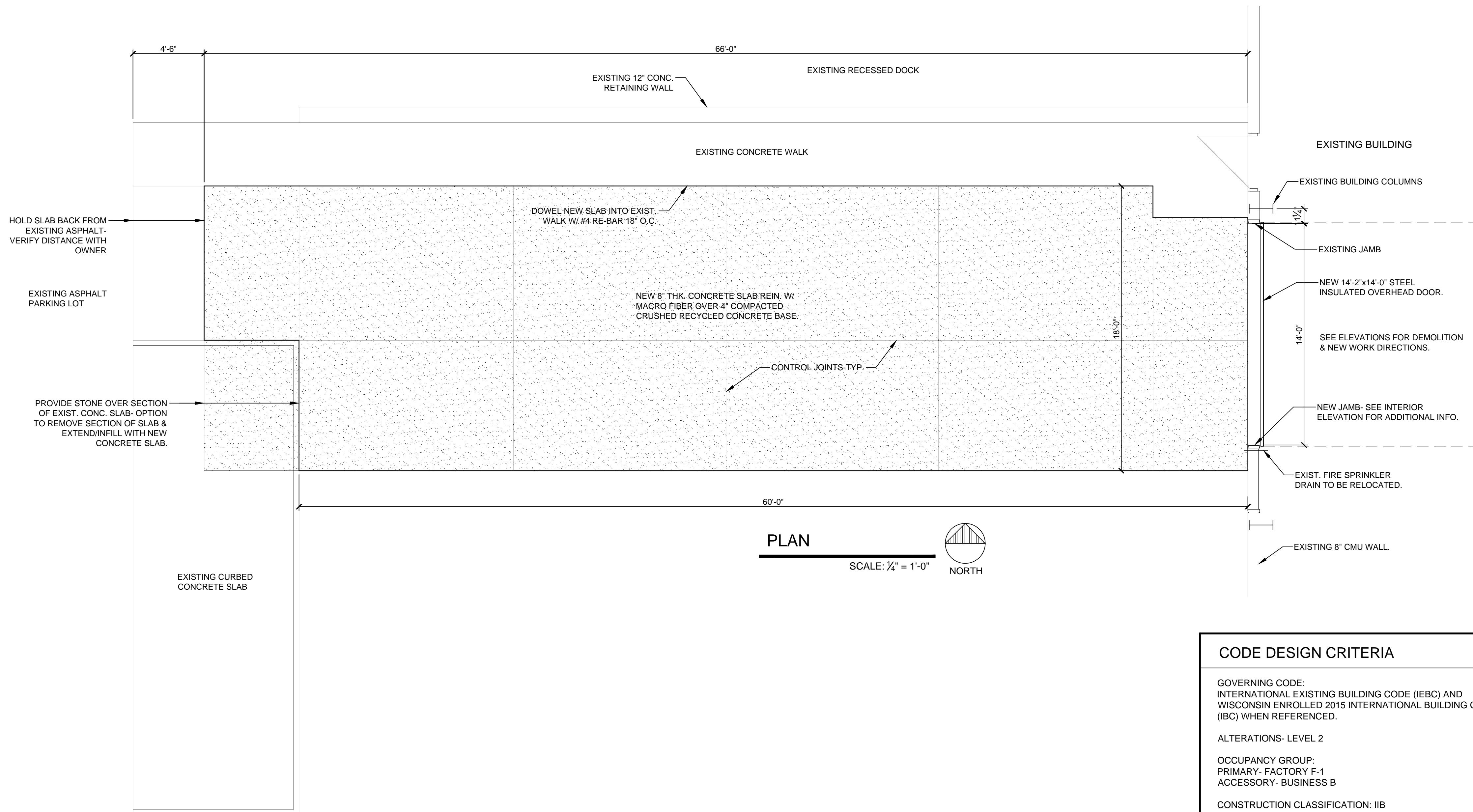
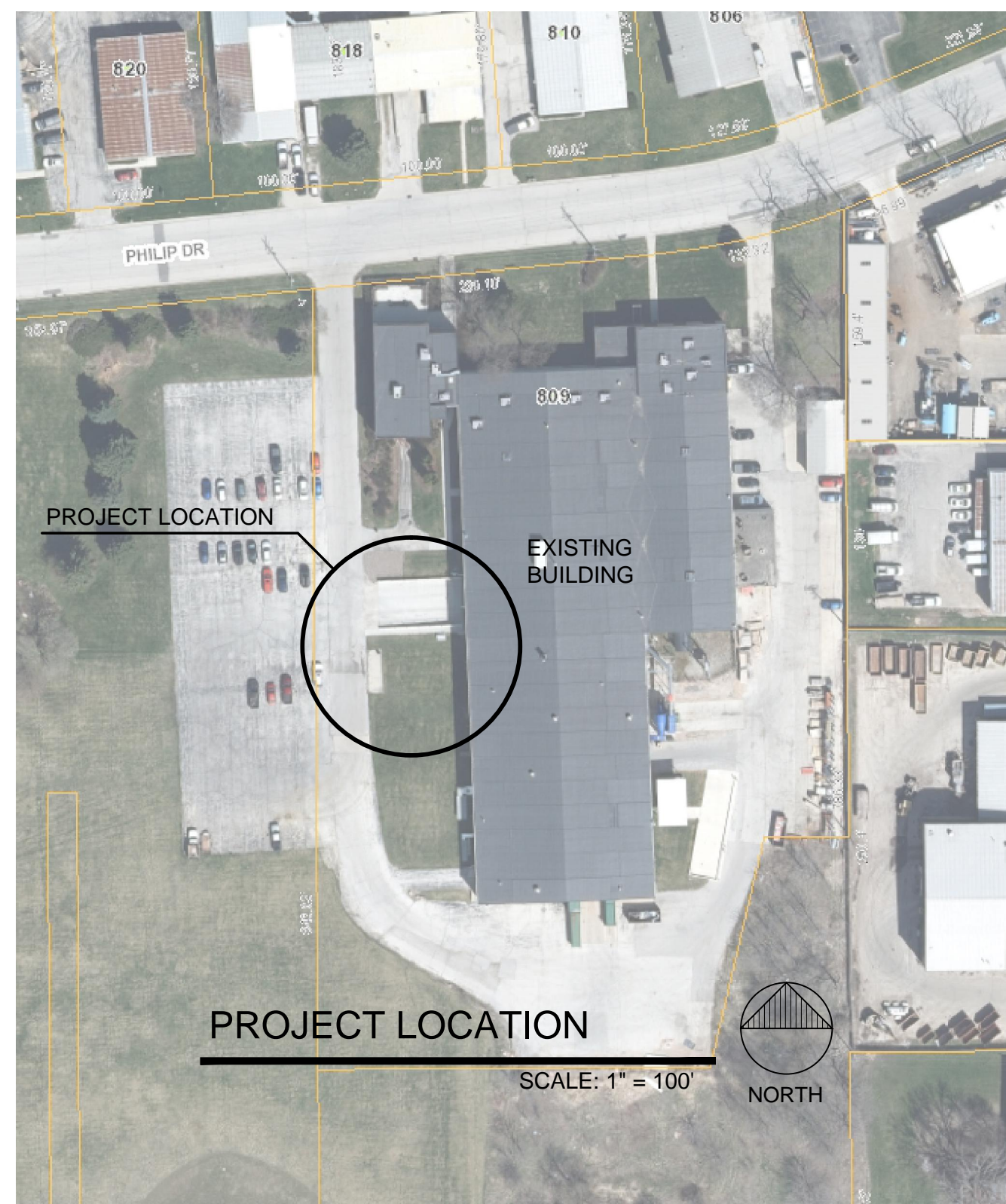

PLAN SCALE: 1/4" = 1'-0" NORTH

CODE DESIGN CRITERIA
GOVERNING CODE: INTERNATIONAL EXISTING BUILDING CODE (IEBC) AND WISCONSIN ENROLLED 2015 INTERNATIONAL BUILDING CODE (IBC) WHEN REFERENCED.
ALTERATIONS- LEVEL 2
OCCUPANCY GROUP: PRIMARY- FACTORY F-1 ACCESSORY- BUSINESS B
CONSTRUCTION CLASSIFICATION: IIB
BUILDING EQUIPPED THROUGHOUT WITH AN AUTOMATIC FIRE SPRINKLER SYSTEM & TO BE MODIFIED PER NFPA 13.

© 2022 RPY ARCHITECTURE, LLC.
 THIS DESIGN AND DRAWING IS THE EXCLUSIVE PROPERTY OF RPY ARCHITECTURE, LLC. ANY REUSE OR REPRODUCTION WITHOUT THE EXPRESS WRITTEN CONSENT OF RPY ARCHITECTURE, LLC IS STRICTLY PROHIBITED.

RPY Architecture, LLC
 Robert P Yuhas
 Architect
 3316 N Wisconsin St
 Racine, WI 53402
 262-994-9285
 mb_yuhas@yahoo.com

**BUILDING ALTERATIONS FOR:
 THE GUND COMPANY**
 809 PHILLIPS DR., WAUKESHA, WI 53186

PERMIT PLAN
 4-14-22

SHEET
1 OF 1