

CERTIFIED SURVEY MAP

FOR

MONTESSORI SCHOOL OF WAUKESHA, INC.

LOT 1, CSM NO. 2280 & LOCATED IN A PART OF THE
NORTHEAST 1/4 OF THE SOUTHEAST 1/4, SECTION 32,
TOWNSHIP 7 NORTH, RANGE 19 EAST, CITY OF WAUKESHA,
WAUKESHA COUNTY, WISCONSIN.

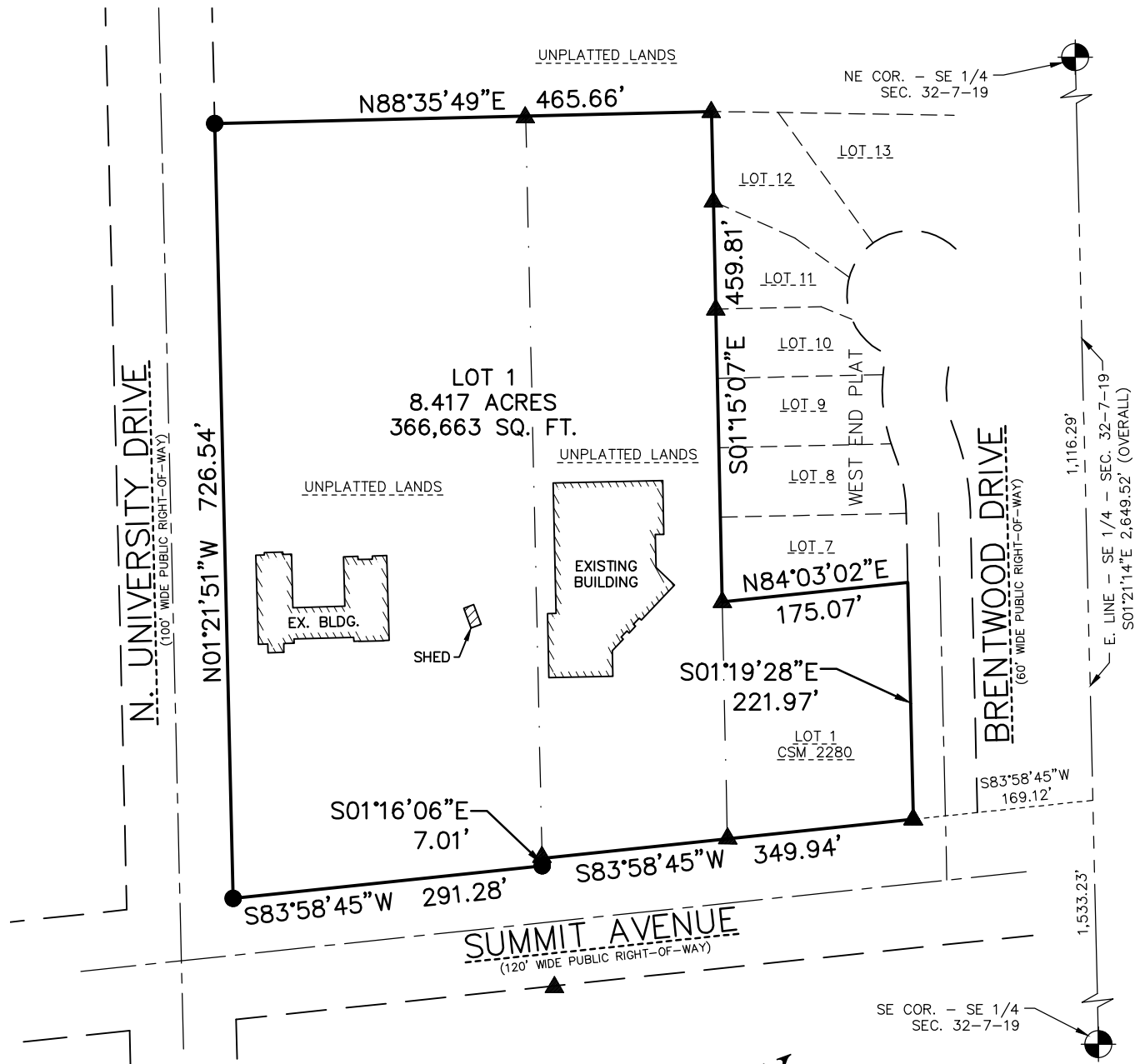

OWNER:
MONTESSORI SCHOOL OF WAUKESHA, INC.
2600 SUMMIT AVENUE
WAUKESHA, WI 53188

PRELIMINARY

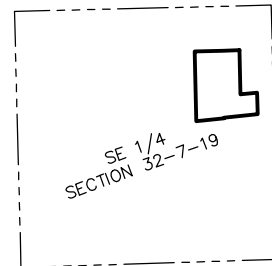

VICINITY MAP
SCALE 1"=2000'

LEGEND

- - 3/4" x 18" REBAR SET WEIGHING 1.50 LBS/FT.
- ▲ - 1" IRON PIPE FOUND
- ⊙ - BRASS CAPPED MONUMENT FOUND

NORTH POINT REFERENCED TO THE WISCONSIN STATE PLANE COORDINATE SYSTEM, SOUTH ZONE. THE EAST LINE OF THE SOUTHEAST QUARTER OF SECTION 32 HAS A BEARING OF SOUTH 01°-21'-14" EAST.

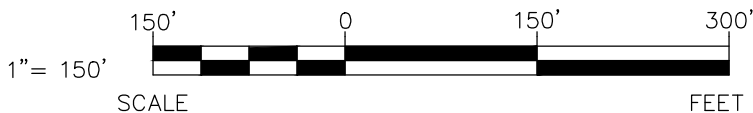

EXCEL
ENGINEERING inc.
SURVEYING GROUP
PROJECT NO. 1818600

Always a Better Plan

100 CAMELOT DRIVE
FOND DU LAC, WI 54935
PHONE: (920) 926-9800
FAX: (920) 926-9801