

**GENERAL NOTES AND SPECIFICATIONS**

- THE INTENTION OF THE PLANS AND SPECIFICATIONS IS TO SET FORTH PERFORMANCE AND CONSTRUCTION MATERIAL STANDARDS FOR THE PROPER EXECUTION OF WORK. ALL WORKS CONTAINED WITHIN THE PLANS AND SPECIFICATIONS SHALL BE COMPLETED IN ACCORDANCE WITH ALL REQUIREMENTS FROM LOCAL, STATE, FEDERAL, OR OTHER GOVERNING AGENCY'S LAWS, REGULATIONS, JURISDICTIONAL ORDINANCES/CODES/RULES/ETC., AND THE OWNER'S DIRECTION.
- THE CONTRACTOR IS RESPONSIBLE FOR PERFORMING ANY ADDITIONAL SOILS INVESTIGATIONS THEY FEEL IS NECESSARY FOR THE PROPER EVALUATION OF THE SITE FOR PURPOSES OF PLANNING, BIDDING, OR CONSTRUCTING THE PROJECT AT NO ADDITIONAL COST TO THE OWNER.
- THE CONTRACTOR IS RESPONSIBLE TO REVIEW AND UNDERSTAND ALL COMPONENTS OF THE PLANS AND SPECIFICATIONS, INCLUDING FIELD VERIFYING SOIL CONDITIONS, PRIOR TO SUBMISSION OF A BID PROPOSAL.
- THE CONTRACTOR SHALL PROMPTLY REPORT ANY ERRORS OR AMBIGUITIES DISCOVERED AS PART OF THEIR REVIEW OF PLANS, SPECIFICATIONS, REPORTS AND FIELD INVESTIGATIONS.
- THE CONTRACTOR IS SOLELY RESPONSIBLE FOR THE COMPUTATION OF QUANTITIES AND WORK REQUIRED TO COMPLETE THIS PROJECT. THE CONTRACTOR'S BID SHALL BE BASED ON THEIR OWN COMPUTATIONS AND UNDER NO CIRCUMSTANCES BE BASED ON THE ENGINEER'S ESTIMATE.
- QUESTIONS/CLARIFICATIONS WILL BE INTERPRETED BY ENGINEER/OWNER PRIOR TO THE AWARD OF CONTRACT. ENGINEER/OWNER WILL SUBMIT OFFICIAL RESPONSES IN WRITING. INTERPRETATIONS PRESENTED IN OFFICIAL RESPONSES SHALL BE BINDING ON ALL PARTIES ASSOCIATED WITH THE CONTRACT. IN NO WAY SHALL WORD-OF-MOUTH DIALOG CONSTITUTE AN OFFICIAL RESPONSE.
- PRIOR TO START OF WORK, CONTRACTOR SHALL BE COMPLETELY FAMILIAR WITH ALL CONDITIONS OF THE SITE, AND SHALL ACCOUNT FOR CONDITIONS THAT AFFECT, OR MAY AFFECT CONSTRUCTION INCLUDING, BUT NOT LIMITED TO, LIMITATIONS OF WORK ACCESS, SPACE LIMITATIONS, OVERHEAD OBSTRUCTIONS, TRAFFIC PATTERNS, LOCAL REQUIREMENTS, ADJACENT ACTIVITIES, ETC. FAILURE TO CONSIDER SITE CONDITIONS SHALL NOT BE CAUSE FOR CLAIM OF JOB EXTRAS.
- COMMENCEMENT OF CONSTRUCTION SHALL EXPLICITLY CONFIRM THAT THE CONTRACTOR HAS REVIEWED THE PLANS AND SPECIFICATIONS IN THEIR ENTIRETY AND CERTIFIES THAT THEIR SUBMITTED BID PROPOSAL CONTAINS PROVISIONS TO COMPLETE THE PROJECT WITH THE EXCEPTION OF UNRESOLVED FIELD CONDITIONS; ALL APPLICABLE PERMITS HAVE BEEN OBTAINED; AND CONTRACTOR UNDERSTANDS ALL OF THE REQUIREMENTS OF THE PROJECT.
- SHOULD ANY DISCREPANCIES OR CONFLICTS IN THE PLANS OR SPECIFICATIONS BE DISCOVERED AFTER THE AWARD OF CONTRACT, ENGINEER SHALL BE NOTIFIED IN WRITING IMMEDIATELY AND CONSTRUCTION OF ITEMS AFFECTED BY THE DISCREPANCIES/CONFLICTS SHALL NOT COMMENCE, OR CONTINUE, UNTIL A WRITTEN RESPONSE FROM ENGINEER/OWNER IS DISTRIBUTED. IN THE EVENT OF A CONFLICT BETWEEN REFERENCED CODES, STANDARDS, SPECIFICATIONS AND PLANS, THE ONE ESTABLISHING THE MOST STRINGENT REQUIREMENTS SHALL BE FOLLOWED.
- THE CONTRACTOR SHALL, AT ITS OWN EXPENSE, OBTAIN ALL NECESSARY PERMITS AND LICENSES TO COMPLETE THE PROJECT. OBTAINING PERMITS, OR DELAYS IN OBTAINING PERMITS, IS NOT CAUSE FOR DELAY OF THE CONTRACT OR SCHEDULE. CONTRACTOR SHALL COMPLY WITH ALL PERMIT REQUIREMENTS.
- THE CONTRACTOR SHALL NOTIFY ALL INTERESTED GOVERNING AGENCIES, UTILITY COMPANIES AFFECTED BY THIS CONSTRUCTION PROJECT, AND "DIGGER'S HOTLINE" IN ADVANCE OF CONSTRUCTION TO COMPLY WITH ALL JURISDICTIONAL ORDINANCES/CODES/RULES/ETC., PERMIT STIPULATIONS, AND OTHER APPLICABLE STANDARDS. CONTRACTOR IS RESPONSIBLE TO DETERMINE WHICH ORDINANCES/CODES/RULES/ETC. ARE APPLICABLE.
- SAFETY IS THE SOLE RESPONSIBILITY OF THE CONTRACTOR. THE CONTRACTOR SHALL BE RESPONSIBLE TO INITIATE, INSTITUTE, ENFORCE, MAINTAIN, AND SUPERVISE ALL SAFETY PRECAUTIONS AND JOB SITE SAFETY PROGRAMS IN CONNECTION WITH THE WORK.
- CONTRACTOR SHALL KEEP THE JOBSITE CLEAN AND ORDERLY AT ALL TIMES. ALL LOCATIONS OF THE SITE SHALL BE KEPT IN A WORKING MANNER SUCH THAT DEBRIS IS REMOVED CONTINUOUSLY AND ALL RESPECTIVE CONTRACTORS OPERATE UNDER GENERAL "GOOD HOUSEKEEPING."
- THE CONTRACTOR SHALL INDEMNIFY THE OWNER, JSD, AND THEIR AGENTS FROM ALL LIABILITY INVOLVED WITH THE CONSTRUCTION, INSTALLATION, AND TESTING OF THE WORK ON THIS PROJECT.
- ALL FIELD/RAIN TILE ENCOUNTERED DURING CONSTRUCTION OPERATIONS SHALL BE IMMEDIATELY REPORTED TO ENGINEER/OWNER. TILES ORIGINATING OUTSIDE THE PROJECT LIMITS SHALL BE RECONNECTED OR REROUTED TO MAINTAIN DRAINAGE. ENGINEER/OWNER SHALL DETERMINE THE MOST FAVORABLE METHOD OF RE-ESTABLISHMENT OF OFFSITE DRAINAGE. IF TILE IS ENCOUNTERED DURING TRENCH EXCAVATIONS, RE-ESTABLISHING TILE FUNCTIONALITY SHALL BE CONSIDERED AN INCIDENTAL EXPENSE.
- SITE WORK MUST CONFORM TO CITY OF WAUKESHA SPECIFICATIONS FOR LAND DEVELOPMENT.

**PAVING NOTES**

- ALL PAVING SHALL CONFORM TO "STATE OF WISCONSIN STANDARD SPECIFICATIONS FOR HIGHWAY & STRUCTURE CONSTRUCTION AND APPLICABLE CITY OF WAUKESHA ORDINANCES.
- CONCRETE PAVING SPECIFICATIONS -  
 CODES AND STANDARDS - THE PLACING, CONSTRUCTION AND COMPOSITION OF THE CONCRETE PAVEMENT SHALL BE IN ACCORDANCE WITH THE REQUIREMENTS OF SECTIONS 415 AND 416 OF THE STATE OF WISCONSIN STANDARD SPECIFICATIONS FOR HIGHWAY AND STRUCTURE CONSTRUCTION, CURRENT EDITION, HEREAFTER, THIS PUBLICATION WILL BE REFERRED TO AS STATE HIGHWAY SPECIFICATIONS.  
 CRUSHED AGGREGATE BASE COURSE - THE BASE COURSE SHALL CONFORM TO SECTIONS 301 AND 305, STATE HIGHWAY SPECIFICATIONS. CLEAN RECYCLED CRUSHED CONCRETE MAY BE USED IF APPROVED BY GEOTECH ENGINEER OF RECORD.  
 SURFACE PREPARATION - NOTIFY CONTRACTOR OF UNSATISFACTORY CONDITIONS. DO NOT BEGIN PAVING WORK UNTIL DEFICIENT SUBBASE AREAS HAVE BEEN CORRECTED AND ARE READY TO RECEIVE PAVING.
- ASPHALTIC CONCRETE PAVING SPECIFICATIONS -  
 CODES AND STANDARDS - THE PLACING, CONSTRUCTION AND COMPOSITION OF THE ASPHALTIC BASE COURSE AND ASPHALTIC CONCRETE SURFACING SHALL BE IN ACCORDANCE WITH THE REQUIREMENTS OF SECTIONS 450, 455, 460 AND 465 OF THE STATE OF WISCONSIN STANDARD SPECIFICATIONS FOR HIGHWAY AND STRUCTURE CONSTRUCTION, EDITION OF 2005. HEREAFTER, THIS PUBLICATION WILL BE REFERRED TO AS STATE HIGHWAY SPECIFICATIONS.  
 WEATHER LIMITATIONS - APPLY TACK COATS WHEN AMBIENT TEMPERATURE IS ABOVE 50° F (10° C) AND WHEN TEMPERATURE HAS NOT BEEN BELOW 35° F (1° C) FOR 12 HOURS IMMEDIATELY PRIOR TO APPLICATION. DO NOT APPLY WHEN BASE IS WET OR CONTAINS EXCESS AMOUNTS OF MOISTURE. CONSTRUCT ASPHALTIC CONCRETE SURFACE COURSE WHEN ATMOSPHERIC TEMPERATURE IS ABOVE 40° F (4° C) AND WHEN BASE IS DRY AND WHEN WEATHER IS NOT RAINY. BASE COURSE MAY BE PLACED WHEN AIR TEMPERATURE IS ABOVE 30° F (-1° C).  
 GRADE CONTROL - ESTABLISH AND MAINTAIN REQUIRED LINES AND ELEVATIONS FOR EACH COURSE DURING CONSTRUCTION.  
 CRUSHED AGGREGATE BASE COURSE - THE TOP LAYER OF BASE COURSE SHALL CONFORM TO SECTIONS 301 AND 305, STATE HIGHWAY SPECIFICATIONS. CLEAN RECYCLED CRUSHED CONCRETE MAY BE USED IF APPROVED BY GEOTECH ENGINEER OF RECORD.  
 BINDER COURSE AGGREGATE - THE AGGREGATE FOR THE BINDER COURSE SHALL CONFORM TO SECTIONS 460.2.7 AND 315, STATE HIGHWAY SPECIFICATIONS.  
 SURFACE COURSE AGGREGATE - THE AGGREGATE FOR THE SURFACE COURSE SHALL CONFORM TO SECTIONS 460.2.7 AND 465, STATE HIGHWAY SPECIFICATIONS.  
 ASPHALTIC MATERIALS - THE ASPHALTIC MATERIALS SHALL CONFORM TO SECTION 455 AND 460, STATE HIGHWAY SPECIFICATIONS.  
 SURFACE PREPARATION - NOTIFY CONTRACTOR OF UNSATISFACTORY CONDITIONS. DO NOT BEGIN PAVING WORK UNTIL DEFICIENT SUBBASE AREAS HAVE BEEN CORRECTED AND ARE READY TO RECEIVE PAVING.

**PAVEMENT STRIPING NOTES**

- CONTRACTOR SHALL CONSULT STRIPING COLOR WITH OWNER PRIOR TO CONSTRUCTION.
- PROVIDE CONTRACTOR GRADE ACRYLIC, STRIPING PAINT FOR NEW ASPHALT OR COATED ASPHALT. ALL STRIPING SHALL BE APPLIED IN ACCORDANCE WITH MANUFACTURER'S SPECIFICATIONS.
- THOROUGHLY CLEAN SURFACES FREE OF DIRT, SAND, GRAVEL, OIL AND OTHER FOREIGN MATTER. CONTRACTOR RESPONSIBLE TO INSPECT PAVEMENT SURFACES FOR CONDITIONS AND DEFECTS THAT WILL ADVERSELY AFFECT QUALITY OF WORK, AND WHICH CANNOT BE PUT INTO AN ACCEPTABLE CONDITION THROUGH NORMAL PREPARATORY WORK AS SPECIFIED.
- DO NOT PLACE MARKING OVER UNSOUND PAVEMENTS. IF THESE CONDITIONS EXIST, NOTIFY OWNER. STARTING INSTALLATION CONSTITUTES CONTRACTOR'S ACCEPTANCE OF SURFACE AS SUITABLE FOR INSTALLATION.
- LAYOUT MARKINGS USING GUIDE LINES, TEMPLATES AND FORMS. STENCILS AND TEMPLATES SHALL BE PROFESSIONALLY MADE TO INDUSTRY STANDARDS. "FREE HAND" PAINTING OF ARROWS, SYMBOLS, OR WORDING SHALL NOT BE ALLOWED. APPLY STRIPES STRAIGHT AND EVEN.
- PROTECT ADJACENT CURBS, WALKS, FENCES, AND OTHER ITEMS FROM RECEIVING PAINT.
- APPLY MARKING PAINT AT A RATE OF ONE (1) GALLON PER THREE TO FOUR HUNDRED (300-400) LINEAL FEET OF FOUR (4) INCH WIDE STRIPES. (OR TO MFG. SPECIFICATIONS)
- BARRICADE MARKED AREAS DURING INSTALLATION AND UNTIL THE MARKING PAINT IS DRIED AND READY FOR TRAFFIC.
- ALL HANDICAPPED ACCESSIBLE PARKING SHALL BE LOCATED PER 2009 IBC 1106.6

**LEGEND**

⊕	SANITARY SEWER MANHOLE	⊕	TELEPHONE PEDESTAL	— SAN —	SANITARY SEWER
⊕	STORM MANHOLE	⊕	ELECTRICAL MANHOLE	— W —	WATER MAIN
⊕	CATCH BASIN ROUND	⊕	SIGN	— ST —	STORM SEWER
⊕	CATCH BASIN SQUARE	⊕	POWER POLE	— RD —	ROOF DRAIN
⊕	CLEAN OUT	⊕	GUY WIRE	— G —	UNDERGROUND GAS
⊕	FIRE HYDRANT	⊕	CONIFEROUS TREE	— E —	UNDERGROUND ELECTRIC
⊕	WATER VALVE	⊕	DECIDUOUS TREE	— T —	UNDERGROUND TELEPHONE
⊕	GAS VALVE			— FIB —	UNDERGROUND FIBER OPTICS
⊕	LIGHT POLE			— OH —	OVERHEAD UTILITY

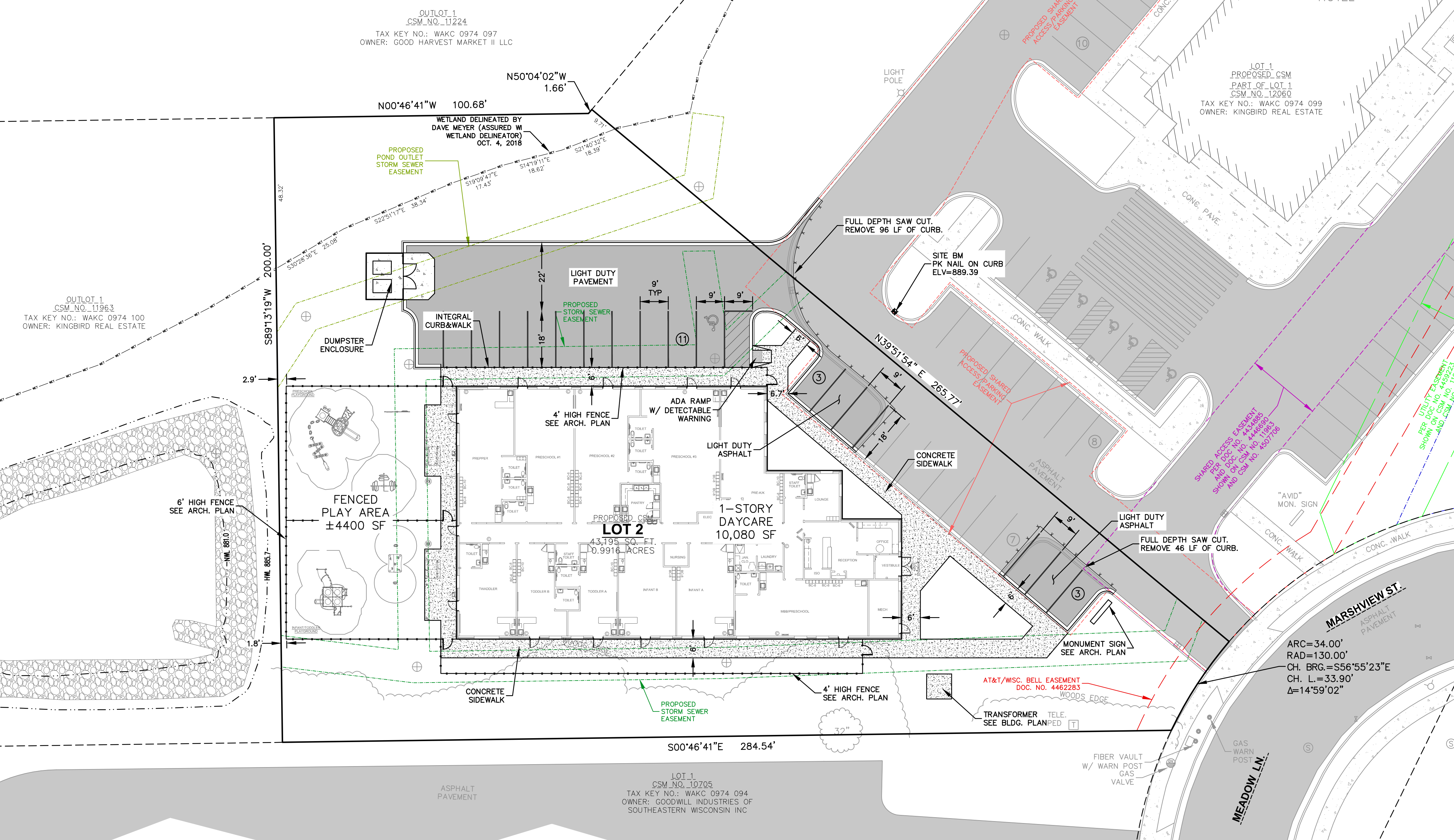
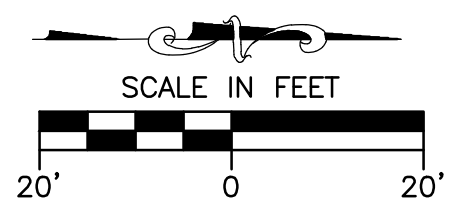

**PAVEMENT THICKNESS NOTES**

- ALL PAVING SHALL CONFORM TO "STATE OF WISCONSIN STANDARD SPECIFICATIONS FOR HIGHWAY & STRUCTURE CONSTRUCTION - CURRENT EDITION AND ADDENDUM, APPLICABLE CITY OF WAUKESHA ORDINANCES, AND THE GEOTECHNICAL ENGINEERING SERVICES REPORT PREPARED BY \_\_\_\_\_, DATED \_\_\_\_\_, 20\_\_\_\_.
- \*\* FINAL PAVEMENT DESIGN TO BE DETERMINED BY OWNER BASED ON GEOTECHNICAL ENGINEER OF RECORD RECOMMENDATIONS. ALL PAVING SHALL BE PERFORMED IN ACCORDANCE WITH THE GEOTECHNICAL ENGINEER OF RECORD RECOMMENDATIONS AS SPECIFIED IN THE SAID GEOTECHNICAL REPORT.**
- MINIMUM PAVEMENT STRUCTURE**
- CONCRETE PAVEMENT (TRASH PAD)
    - 6" CONCRETE W/ MESH REINFORCEMENT
    - 4" CRUSHED AGGREGATE BASE COURSE (1-1/4" DENSE GRADED LIMESTONE)
  - CONCRETE SIDEWALK AND STOODS
    - 5" CONCRETE
    - 6" CRUSHED AGGREGATE BASE COURSE
    - CLEAN RECYCLED CRUSHED CONCRETE MAY BE USED IF APPROVED BY GEOTECH ENGINEER OF RECORD.
  - LIGHT DUTY ASPHALT PAVEMENT
    - 4" ASPHALTIC CONCRETE (2 LIFTS)
    - LOWER LAYER (2.5" BINDER, 4LT 58.28 S)
    - UPPER LAYER (1.5" SURFACE, 5LT 58.28 S)
    - 8" CRUSHED AGGREGATE BASE COURSE (1-1/4" DENSE GRADED LIMESTONE)
    - CLEAN RECYCLED CRUSHED CONCRETE MAY BE USED IF APPROVED BY GEOTECH ENGINEER OF RECORD.

**PROPOSED PROPERTY: 43,195 SF**

**PRE-DEVELOPMENT:**

PERVIOUS - 39,815 SF (90.2% GREEN SPACE)

IMPERVIOUS - 3,380 SF

**POST-DEVELOPMENT:**

PERVIOUS - 20,237 SF (46.9% GREEN SPACE)

IMPERVIOUS - 22,958 SF (10,080 SF BUILDING)  
23 STALLS + 1 ADA STALLS W/ 18 STALLS OFF-SITE WITHIN SHARED PARKING EASEMENT

**SHEET INDEX**

C1.0	SITE DIMENSION AND PAVEMENT ID PLAN
C2.0	SITE GRADING PLAN
C3.0	SITE UTILITY PLAN PLAN
C4.0	SITE DETAILS AND NOTES
C4.1	SITE DETAILS AND NOTES
C4.2	SITE DETAILS AND NOTES

**JSD**

CREATE THE VISION TELL THE STORY

jsdinc.com

MILWAUKEE REGIONAL OFFICE  
W238 N1610 BUSSE ROAD, SUITE 100  
WAUKESHA, WISCONSIN 53188  
P. 262.513.0666

CLIENT: THE BRADFORD REAL ESTATE COMPANIES

Building from Experience

CLIENT ADDRESS:  
106 BARRINGTON COMMONS CT.  
SUITE 726  
BARRINGTON, IL 60010

PROJECT: THE LEARNING EXPERIENCE Academy of Early Education

PROJECT LOCATION:  
CITY OF WAUKESHA  
WAUKESHA COUNTY  
WISCONSIN

PROFESSIONAL ENGINEER  
RIZAL W. ISKANDARSJACH  
E-41735  
MILWAUKEE, WI

PLANNING: Nov 14, 2022 - 4:03pm Ken's

DESIGNED BY: APM 10.05.2022  
REVIEWED BY: RWI 10.05.2022  
APPROVED BY: RWI 10.05.2022

SHEET TITLE: **SITE DIMENSION AND PAVEMENT ID PLAN**

SHEET NUMBER: **C1.0**

JSD PROJECT NO: 22-11355

File: R:\2022\2211355\DWG\22-11355-C1.0\_Site Plan.dwg Layout: C1.0\_Site Plan.dwg Plotter: Nov 14, 2022 - 4:03pm Ken's

THESE PLANS AND DESIGNS ARE COPYRIGHT PROTECTED AND MAY NOT BE USED IN WHOLE OR IN PART WITHOUT THE WRITTEN CONSENT OF JSD PROFESSIONAL SERVICES, INC.

**EROSION AND SEDIMENT CONTROL NOTES:**

- ALL CONSTRUCTION SHALL ADHERE TO THE REQUIREMENTS SET FORTH IN WISCONSIN'S NATIONAL POLLUTANT DISCHARGE ELIMINATION SYSTEM (NPDES) STORMWATER GENERAL PERMIT FOR CONSTRUCTION SITE LAND DISTURBANCE ACTIVITIES. ALL EROSION AND SEDIMENT CONTROL MEASURES ARE TO BE CONSTRUCTED AND MAINTAINED IN ACCORDANCE WITH THE WISCONSIN DEPARTMENT OF NATURAL RESOURCES (WDNR) TECHNICAL STANDARDS (REFERRED TO AS BMP'S) AND CITY OF WAUKESHA ORDINANCE. THESE PROCEDURES AND STANDARDS SHALL BE REFERRED TO AS BEST MANAGEMENT PRACTICES (BMP'S). IT IS THE RESPONSIBILITY OF ALL CONTRACTORS ASSOCIATED WITH THE PROJECT TO OBTAIN A COPY OF, AND UNDERSTAND, THE BMP'S PRIOR TO THE START OF CONSTRUCTION ACTIVITIES.
- THE EROSION CONTROL MEASURES INDICATED ON THE PLANS ARE THE MINIMUM REQUIREMENTS. ADDITIONAL CONTROL MEASURES AS DIRECTED BY JSD PROFESSIONAL SERVICES, INC. (JSD) OR GOVERNING AGENCIES SHALL BE INSTALLED WITHIN 24 HOURS OF REQUEST.
- MODIFICATIONS TO THE APPROVED EROSION CONTROL PLAN IN ORDER TO MEET UNFORESEEN FIELD CONDITIONS ARE ALLOWED IF MODIFICATIONS CONFORM TO BMP'S. ALL MODIFICATIONS MUST BE APPROVED BY JSD/MUNICIPALITY PRIOR TO DEVIATION OF THE APPROVED PLAN.
- INSTALL PERIMETER EROSION CONTROL MEASURES (SUCH AS CONSTRUCTION ENTRANCES, SILT FENCE AND EXISTING INLET PROTECTION) PRIOR TO ANY SITE WORK, INCLUDING GRADING OR DISTURBANCE OF EXISTING SURFACE COVER, AS SHOWN ON PLAN IN ORDER TO PROTECT ADJACENT PROPERTIES/STORM SEWER SYSTEMS FROM SEDIMENT TRANSPORT.
- CONSTRUCTION ENTRANCES SHALL BE INSTALLED AT ALL LOCATIONS OF VEHICLE INGRESS/EGRESS POINTS. CONTRACTOR IS RESPONSIBLE TO COORDINATE LOCATION(S) WITH THE PROPER AUTHORITIES, PROVIDE NECESSARY FEES AND OBTAIN ALL REQUIRED APPROVALS OR PERMITS. ADDITIONAL CONSTRUCTION ENTRANCES OTHER THAN AS SHOWN ON THE PLANS MUST BE PRIOR APPROVED BY THE APPLICABLE GOVERNING AGENCIES PRIOR TO INSTALLATION.
- PAVED SURFACES ADJACENT TO CONSTRUCTION ENTRANCES SHALL BE SWEEP AND/OR SCRAPED TO REMOVE ACCUMULATED SOIL, DIRT AND/OR DUST AFTER THE END OF EACH WORK DAY AND AS REQUESTED BY THE GOVERNING AGENCIES.
- ALL EXISTING STORM SEWER FACILITIES THAT WILL COLLECT RUNOFF FROM DISTURBED AREAS SHALL BE PROTECTED TO PREVENT SEDIMENT DEPOSITION WITHIN STORM SEWER SYSTEMS. INLET PROTECTION SHALL BE IMMEDIATELY FITTED AT THE INLET OF ALL INSTALLED STORM SEWER. ALL INLETS, STRUCTURES, PIPES, AND SWALES SHALL BE KEPT CLEAN AND FREE OF SEDIMENTATION AND DEBRIS.
- EROSION CONTROL FOR UTILITY CONSTRUCTION (STORM SEWER, SANITARY SEWER, WATER MAIN, ETC.) OUTSIDE OF THE PERIMETER CONTROLS SHALL INCORPORATE THE FOLLOWING:
  - PLACE EXCAVATED TRENCH MATERIAL ON THE HIGH SIDE OF THE TRENCH.
  - BACKFILL, COMPACT, AND STABILIZE THE TRENCH IMMEDIATELY AFTER PIPE CONSTRUCTION.
  - DISCHARGE TRENCH WATER INTO A SEDIMENTATION BASIN OR FILTERING TANK IN ACCORDANCE WITH BMP'S PRIOR TO RELEASE INTO STORM SEWER OR DITCHES.
- AT A MINIMUM, SEDIMENT BASINS AND NECESSARY TEMPORARY DRAINAGE PROVISIONS SHALL BE CONSTRUCTED AND OPERATIONAL BEFORE BEGINNING OF SIGNIFICANT MASS GRADING OPERATIONS TO PREVENT OFFSITE DISCHARGE OF UNTREATED RUNOFF.
- ALL TEMPORARY AND PERMANENT EROSION CONTROL MEASURES MUST BE MAINTAINED AND REPAIRED AS NEEDED. THE GENERAL CONTRACTOR WILL BE RESPONSIBLE FOR INSPECTION AND REPAIR DURING CONSTRUCTION. THE OWNER WILL BE RESPONSIBLE IF EROSION CONTROL IS REQUIRED AFTER THE CONTRACTOR HAS COMPLETED THE PROJECT.
- TOPSOIL STOCKPILES SHALL HAVE A BERM OR TRENCH AROUND THE CIRCUMFERENCE AND PERIMETER SILT FENCE TO CONTROL SILT. IF TOPSOIL STOCKPILE REMAINS UNDISTURBED FOR MORE THAN SEVEN (7) DAYS, TEMPORARY SEEDING AND STABILIZATION IS REQUIRED.
- EROSION CONTROL MEASURES TEMPORARILY REMOVED FOR UNAVOIDABLE CONSTRUCTION ACTIVITIES SHALL BE IN WORKING ORDER PRIOR TO THE COMPLETION OF EACH WORK DAY.
- MAINTAIN SOIL EROSION CONTROL DEVICES THROUGHOUT THE DURATION OF THIS PROJECT. ALL TEMPORARY EROSION AND SEDIMENT CONTROL MEASURES SHALL BE REMOVED WITHIN THIRTY (30) DAYS AFTER FINAL SITE STABILIZATION IS ACHIEVED OR AFTER THE TEMPORARY MEASURES ARE NO LONGER NEEDED. DISTURBANCES ASSOCIATED WITH EROSION CONTROL REMOVAL SHALL BE IMMEDIATELY STABILIZED.
- PUMPS MAY BE USED AS BYPASS DEVICES. IN NO CASE SHALL PUMPED WATER BE DIVERTED OUTSIDE THE PROJECT LIMITS.
- GRADING EFFORTS SHALL BE CONDUCTED IN SUCH A MANNER AS TO MINIMIZE EROSION. EROSION AND SEDIMENT CONTROL MEASURES SHALL CONSIDER THE TIME OF YEAR, SITE CONDITIONS, AND THE USE OF TEMPORARY OR PERMANENT MEASURES. ALL DISTURBED AREAS THAT WILL NOT BE WORKED FOR A PERIOD OF THIRTY (30) DAYS REQUIRE TEMPORARY SEEDING FOR EROSION CONTROL. SEEDING FOR EROSION CONTROL SHALL BE IN ACCORDANCE WITH TECHNICAL STANDARDS.
- ALL DISTURBED SLOPES EXCEEDING 4:1 YET LESS THAN 3:1, SHALL BE STABILIZED WITH NORTH AMERICAN GREEN STABILIZER (OR APPROVED EQUAL). SLOPES EXCEEDING 3:1 YET LESS THAN 2:1 SHALL BE STABILIZED WITH NORTH AMERICAN GREEN C125BN (OR APPROVED EQUAL) OR APPLICATION OF AN APPROVED POLYMER SOIL STABILIZATION TREATMENT OR A COMBINATION THEREOF, AS REQUIRED. EROSION MATTING AND/OR NETTING USED ONSITE SHALL BE INSTALLED IN ACCORDANCE WITH MANUFACTURER'S GUIDELINES.
- DURING PERIODS OF EXTENDED DRY WEATHER, THE CONTRACTOR SHALL KEEP A WATER TRUCK ON SITE FOR THE PURPOSE OF WATERING DOWN SOILS WHICH MAY OTHERWISE BECOME AIRBORNE. THE CONTRACTOR IS RESPONSIBLE FOR CONTROLLING WIND EROSION (DUST) DURING CONSTRUCTION AT HIS/HER EXPENSE.
- DISTURBED AREAS AND AREAS USED FOR STORAGE OF MATERIALS THAT ARE EXPOSED TO PRECIPITATION SHALL BE VISUALLY INSPECTED FOR EVIDENCE OF, OR THE POTENTIAL FOR, POLLUTANTS ENTERING THE DRAINAGE SYSTEM ON A DAILY BASIS.
- QUALIFIED PERSONNEL (PROVIDED BY THE GENERAL/PRIME CONTRACTOR) SHALL INSPECT DISTURBED AREAS OF THE CONSTRUCTION SITE THAT HAVE NOT BEEN FINALLY STABILIZED AND EROSION AND SEDIMENT CONTROLS WITHIN 24 HOURS OF ALL 0.5-INCH, OR MORE, PRECIPITATION EVENTS WITH A MINIMUM INSPECTION INTERVAL OF ONCE EVERY SEVEN (7) CALENDAR DAYS IN THE ABSENCE OF A QUALIFYING RAIN OR SNOWFALL EVENT. REPORTING SHALL BE IN ACCORDANCE WITH PART IV D.4. (g-1) OF THE NPDES GENERAL PERMIT. CONTRACTOR SHALL IMMEDIATELY ARRANGE TO HAVE ANY DEFICIENT ITEMS REVEALED DURING INSPECTIONS REPAIRED/REPLACED.
- THE FOLLOWING MAINTENANCE PRACTICES SHALL BE USED TO MAINTAIN, IN GOOD AND EFFECTIVE OPERATING CONDITIONS, EROSION AND SEDIMENT CONTROL MEASURES, AND OTHER PROTECTIVE MEASURES IDENTIFIED IN THIS PLAN, UPON IDENTIFICATION, DEFICIENCIES IN STORMWATER CONTROLS SHALL BE ADDRESSED IMMEDIATELY. THE MAINTENANCE PROCEDURES FOR THIS DEVELOPMENT SHALL INCLUDE, BUT NOT BE LIMITED TO THE BELOW.
  - SILT FENCE** - REPAIR OR REPLACE ANY DAMAGED FILTER FABRIC AND/OR STAKES. REMOVE ACCUMULATED SEDIMENT WHEN IT HAS REACHED ONE-HALF THE ABOVE GROUND HEIGHT OF THE FENCE.
  - CONSTRUCTION ENTRANCES** - AS NEEDED, ADD STONE TO MAINTAIN CONSTRUCTION ENTRANCE DIMENSIONS AND EFFECTIVENESS.
  - DITCH CHECK (STRAW BALES)** - RE-SECURE STAKES; ADJUST OR REPOSITION BALES TO ADDRESS PROPER FLOW OF STORMWATER; AND REMOVE ACCUMULATED SEDIMENT WHEN IT HAS REACHED ONE-HALF THE HEIGHT OF THE BALES.
  - EROSION CONTROL MATTING** - REPAIR MATTING IMMEDIATELY IF INSPECTION REVEALS BREACHED OR FAILED CONDITIONS. REPAIR AND RE-GRADE SOIL WHERE CHANNELIZATION HAS OCCURRED.
  - DIVERSION BERM/SWALE** - REPLACE OR RE-COMPACT THE CONSTRUCTION MATERIALS AS NECESSARY.
  - INLET PROTECTION** - CLEAN, REPAIR OR REPLACE FILTER FABRIC AND/OR STONE WHEN CONTROL MEASURE IS CLOGGED. INLET FILTER BAGS SHALL BE REPLACED ONCE BAG BECOMES ONE-HALF FULL OF SEDIMENT.

- ADDITIONAL POLLUTANT CONTROL MEASURES TO BE IMPLEMENTED DURING CONSTRUCTION ACTIVITIES SHALL INCLUDE, BUT NOT BE LIMITED TO THE FOLLOWING.
  - CONSTRUCTION WASTE** SHALL BE PROPERLY DISPOSED OF. THIS INCLUDES ALL CONSTRUCTION SITE WASTE MATERIAL, SANITARY WASTE, AND WASTE FROM VEHICLE TRACKING OF SEDIMENTS. THE CONTRACTOR SHALL ENSURE THAT NO MATERIAL WASTES OR UNUSED BUILDING MATERIALS SHALL BE BURIED, DUMPED, BURNED, OR DISCHARGED TO THE WATERS OF THE STATE. VEHICLES HAULING MATERIAL AWAY FROM THE SITE SHALL BE COVERED WITH A TARPULIN TO PREVENT BLOWING DEBRIS.
  - DUST CONTROL** SHALL BE ACCOMPLISHED BY ONE OR MORE OF THE FOLLOWING METHODS:
    - A. COVERING 30% OR MORE OF THE SOIL SURFACE WITH A NON-ERODIBLE MATERIAL.
    - B. ROUGHENING THE SOIL TO PRODUCE RIDGES PERPENDICULAR TO THE PREVAILING WIND. RIDGES SHALL BE AT LEAST SIX (6) INCHES IN HEIGHT.
    - C. FREQUENT WATERING OF EXCAVATION AND FILL AREAS.
    - D. PROVIDING GRAVEL OR PAVING AT ENTRANCE/EXIT DRIVES, PARKING AREAS AND TRANSIT PATHS.
  - SILT SWEEPING** SHALL BE PERFORMED TO IMMEDIATELY REMOVE ANY SEDIMENT TRACKED ON PAVEMENTS.

**CONSTRUCTION SITE SEQUENCING**

- INSTALL PERIMETER SILT FENCE, EXISTING INLET PROTECTION, AND TEMPORARY CONSTRUCTION ENTRANCE.
  - STRIP AND STOCKPILE TOPSOIL, INSTALL SILT FENCE AROUND PERIMETER OF STOCKPILE.
  - CONDUCT ROUGH GRADING EFFORTS.
  - INSTALL UTILITY PIPING AND STRUCTURES, IMMEDIATELY INSTALL INLET PROTECTION.
  - COMPLETE FINAL GRADING, INSTALLATION OF GRAVEL BASE COURSES, PLACEMENT OF CURBS, PAVEMENTS, WALKS, ETC.
  - PLACE TOPSOIL AND IMMEDIATELY STABILIZE DISTURBED AREAS WITH EROSION CONTROLS.
  - EROSION CONTROL MEASURES SHALL BE REMOVED ONLY AFTER SITE CONSTRUCTION IS COMPLETE WITH ALL SOIL SURFACES HAVING AN ESTABLISHED VEGETATIVE COVER THAT MEETS OR EXCEEDS THE WISCONSIN DEPARTMENT OF NATURAL RESOURCES DEFINITION OF "FINAL STABILIZATION".
- CONTRACTOR MAY MODIFY SEQUENCING AFTER ITEM 1 AS NEEDED TO COMPLETE CONSTRUCTION IF EROSION CONTROLS ARE MAINTAINED IN ACCORDANCE WITH THE CONSTRUCTION SITE EROSION CONTROL REQUIREMENTS.

**LEGEND**

⊙	SANITARY SEWER MANHOLE	⊕	TELEPHONE PEDESTAL	— SAN —	SANITARY SEWER
⊕	STORM MANHOLE	⊖	ELECTRICAL MANHOLE	— W —	WATER MAIN
⊕	CATCH BASIN ROUND	⊖	SIGN	— ST —	STORM SEWER
⊕	CATCH BASIN SQUARE	⊖	POWER POLE	— RD —	ROOF DRAIN
⊖	CLEAN OUT	⊖	GUY WIRE	— G —	UNDERGROUND GAS
⊖	FIRE HYDRANT	⊖	CONIFEROUS TREE	— E —	UNDERGROUND ELECTRIC
⊖	WATER VALVE	⊖	DECIDUOUS TREE	— T —	UNDERGROUND TELEPHONE
⊖	GAS VALVE	— FIB —		— FIB —	UNDERGROUND FIBER OPTICS
⊖	LIGHT POLE	— OH —		— OH —	OVERHEAD UTILITY

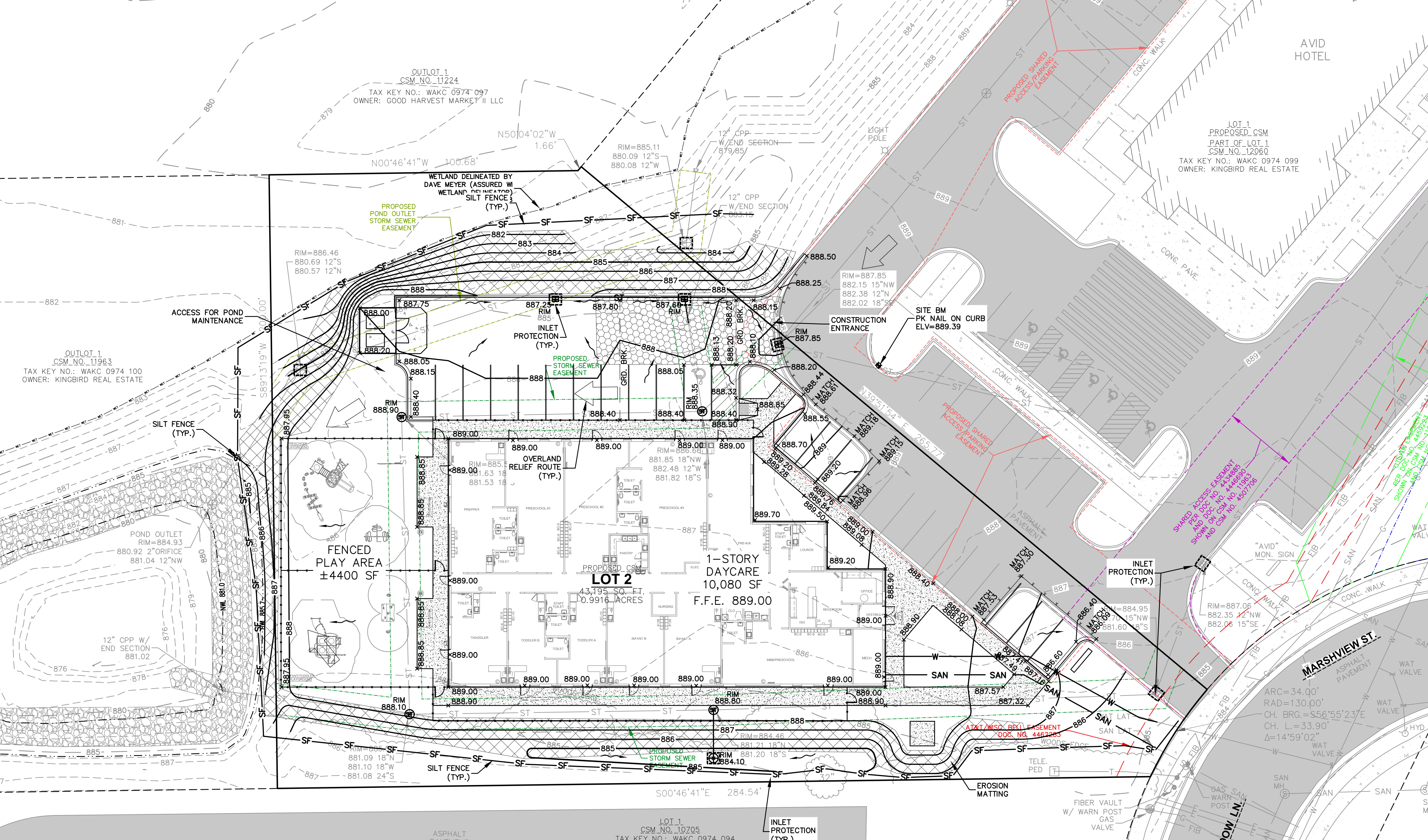
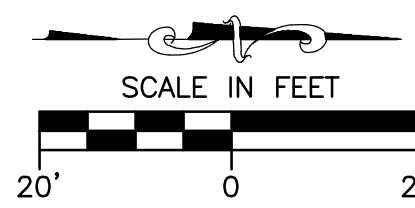

**GRADING NOTES**

- CONTRACTOR SHALL VERIFY ALL GRADES, ENSURE ALL AREAS DRAIN PROPERLY AND REPORT ANY DISCREPANCIES TO JSD PROFESSIONAL SERVICES, INC. PRIOR TO THE START OF ANY CONSTRUCTION ACTIVITIES.
- ALL EXISTING CONTOURS REPRESENT EXISTING SURFACE GRADES UNLESS OTHERWISE NOTED. ALL PROPOSED GRADES SHOWN ARE FINISH SURFACE GRADES UNLESS OTHERWISE NOTED.
- ALL EXCAVATIONS AND MATERIAL PLACEMENT SHALL BE COMPLETED TO DESIGN ELEVATIONS AS DEPICTED IN THE PLANS.
  - CONTRACTOR SHALL ASSUME SOLE RESPONSIBILITY FOR THE COMPUTATION(S) OF ALL GRADING QUANTITIES, WHILE JSD ATTEMPTS TO PROVIDE A COST EFFECTIVE APPROACH TO BALANCE EARTHWORK. GRADING DESIGN IS BASED ON MANY FACTORS, INCLUDING SAFETY, AESTHETICS, AND COMMON ENGINEERING STANDARD OF CARE, THEREFORE NO GUARANTEE CAN BE MADE FOR A BALANCED SITE.
  - THE CONTRACTOR MAY SOLICIT APPROVAL FROM ENGINEER/OWNER TO ADJUST FINAL GRADES FROM DESIGN GRADES TO PROVIDE AN OVERALL SITE BALANCE AS A RESULT OF FIELD CONDITIONS.
- GRADING ACTIVITIES SHALL BE IN A MANNER TO ALLOW POSITIVE DRAINAGE ACROSS DISTURBED SOILS, WHICH MAY INCLUDE EXCAVATION OF TEMPORARY DITCHES TO PREVENT PONDING, AND IF NECESSARY PUMPING TO ALLEVIATE PONDING. CONTRACTOR SHALL PREVENT SURFACE WATER FROM ENTERING INTO EXCAVATIONS, IN NO WAY SHALL OWNER BE RESPONSIBLE FOR REMEDIATION OF UNSUITABLE SOILS CREATED/ORIGINATED AS A RESULT OF IMPROPER SITE GRADING OR SEQUENCING. CONTRACTOR SHALL SEQUENCE GRADING ACTIVITIES TO LIMIT EXPOSURE OF DISTURBED SOILS DUE TO WEATHER.
- THE CONTRACTOR IS RESPONSIBLE FOR MEETING MINIMUM COMPACTION STANDARDS AS RECOMMENDED BY THE GEOTECHNICAL ENGINEER. CONTRACTOR SHALL REFER TO THE GEOTECHNICAL ENGINEERING SERVICES REPORT PREPARED BY [NAME] AND DATED [DATE] 2022 FOR SITE COMPACTION REQUIREMENTS. THE CONTRACTOR SHALL NOTIFY ENGINEER/OWNER IF PROPER COMPACTION CANNOT BE OBTAINED. THE PROJECT'S GEOTECHNICAL CONSULTANT SHALL DETERMINE WHICH IN-SITU SOILS ARE TO BE CONSIDERED UNSUITABLE SOILS. THE ENGINEER/OWNER AND GEOTECHNICAL TESTING CONSULTANT WILL DETERMINE IF REMEDIAL MEASURES WILL BE NECESSARY.
- IN THE EVENT THAT ANY MOISTURE-DENSITY TEST(S) FAIL TO MEET SPECIFICATION REQUIREMENTS, THE CONTRACTOR SHALL PERFORM CORRECTIVE WORK AS NECESSARY TO BRING THE MATERIAL INTO COMPLIANCE AND RETEST THE FAILED AREA AT NO COST TO THE OWNER.
- WITH THE AUTHORIZATION OF THE ENGINEER/OWNER, MATERIAL THAT IS TOO WET TO PERMIT PROPER COMPACTION MAY BE SPREAD ON FILL AREAS IN AN EFFORT TO DRY. CONTRACTOR SHALL CLEARLY FIELD

- MARK THE EXTERIOR LIMITS OF SPREAD MATERIAL WITH PAINTED LATH AND SUBMIT A PLAN TO THE ENGINEER/OWNER THAT IDENTIFIES THE LIMITS. UNDER NO CONDITION SHALL THE SPREAD MATERIAL DEPTH EXCEED THE MORE RESTRICTIVE OF: THE EFFECTIVE TREATMENT DEPTH OF MACHINERY THAT WILL BE USED TO TURNOVER THE SPREAD MATERIAL; OR THE MAXIMUM COMPACTION LIFT DEPTH.
- THE CONTRACTOR SHALL IMMEDIATELY NOTIFY ENGINEER/OWNER IF GROUNDWATER IS ENCOUNTERED DURING EXCAVATION.
- CONTRACTOR IS SOLELY RESPONSIBLE FOR THE DESIGN AND CONSTRUCTION OF ADEQUATE AND SAFE TEMPORARY SHORING, BRACING, RETENTION STRUCTURES, AND EXCAVATIONS.
- THE SITE SHALL BE COMPLETED TO WITHIN 0.10-FT (+/-) OF THE PROPOSED GRADES AS INDICATED WITHIN THE PLANS PRIOR TO PLACEMENT OF TOPSOIL OR STONE. CONTRACTOR IS ENCOURAGED TO SEQUENCE CONSTRUCTION SUCH THAT THE SITE IS DIVIDED INTO SMALLER AREAS TO ALLOW STABILIZATION OF DISTURBED SOILS IMMEDIATELY UPON COMPLETION OF INDIVIDUAL SMALLER AREAS.
- CONTRACTOR SHALL CONTACT "DIGGER'S HOTLINE" FOR LOCATIONS OF ALL EXISTING UTILITIES PRIOR TO COMMENCEMENT OF ANY CONSTRUCTION ACTIVITIES AND SHALL BE RESPONSIBLE FOR PROTECTING SAID UTILITIES FROM ANY DAMAGE DURING CONSTRUCTION.
- CONTRACTOR SHALL PROTECT INLETS AND ADJACENT PROPERTIES WITH SILT FENCING OR APPROVED EROSION CONTROL METHODS UNTIL CONSTRUCTION IS COMPLETED. CONTRACTOR SHALL PLACE SILT FENCING AT DOWN SLOPE SIDE OF GRADING LIMITS.
- CONTRACTOR SHALL BE RESPONSIBLE FOR DAMAGE TO ANY EXISTING FACILITIES OR UTILITIES. ANY DAMAGE SHALL BE REPAIRED TO THE OWNER'S SATISFACTION AT THE EXPENSE OF THE CONTRACTOR.
- WORK WITHIN ANY ROADWAY RIGHT-OF-WAY SHALL BE COORDINATED WITH THE APPROPRIATE MUNICIPAL OFFICIAL PRIOR TO COMMENCEMENT OF ANY CONSTRUCTION ACTIVITIES. CONTRACTOR SHALL BE RESPONSIBLE FOR OBTAINING ALL NECESSARY PERMITS AND FEES. GRADING WITHIN RIGHT-OF-WAY IS SUBJECT TO APPROVAL BY SAID OFFICIALS. RESTORATION OF RIGHT-OF-WAY IS CONSIDERED INCIDENTAL AND SHALL BE INCLUDED IN THE COST OF GRADING. RESTORATION SHALL INCLUDE ALL ITEMS NECESSARY TO RESTORE RIGHT-OF-WAY IN-KIND INCLUDING LANDSCAPING.
- CONTRACTOR SHALL COMPLY WITH ALL CITY AND/OR STATE CONSTRUCTION STANDARDS/ORDINANCES.



CREATE THE VISION TELL THE STORY

jsdinc.com

**MILWAUKEE REGIONAL OFFICE**  
2328 N1610 BUSSE ROAD, SUITE 100  
WAUKESHA, WISCONSIN 53188  
P. 262.513.0666

CLIENT:



Building from Experience  
CLIENT ADDRESS:  
**106 BARRINGTON COMMONS CT.  
SUITE 726  
BARRINGTON, IL 60010**

PROJECT:

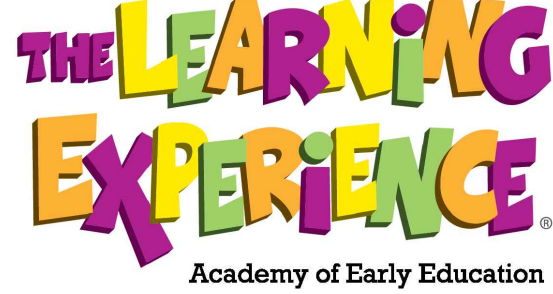

PROJECT LOCATION:  
**CITY OF WAUKESHA  
WAUKESHA COUNTY  
WISCONSIN**



**PLAN MODIFICATIONS:**

#	Date:	Description:
1	11.14.2022	CITY COMMENTS
2		
3		
4		
5		
6		
7		
8		
9		
10		
11		
12		
13		
14		
15		

Designed By: APM 10.05.2022  
Reviewed By: RWI 10.05.2022  
Approved By: RWI 10.05.2022

**SHEET TITLE:  
SITE GRADING AND  
EROSION CONTROL  
PLAN**

SHEET NUMBER:  
**C2.0**  
JSD PROJECT NO: 22-1135



**UTILITY NOTES**

- EXISTING UTILITIES ARE SHOWN FOR INFORMATIONAL PURPOSES ONLY AND ARE NOT GUARANTEED TO BE ACCURATE OR ALL INCLUSIVE. CONTRACTOR IS RESPONSIBLE FOR VERIFYING THE TYPE, LOCATION, SIZE AND ELEVATION OF UNDERGROUND UTILITIES AS THEY DEEM NECESSARY FOR PROPOSED UTILITY CONNECTIONS AND/OR TO AVOID DAMAGE THERETO. CONTRACTOR SHALL CALL "DIGGER'S HOTLINE" PRIOR TO ANY CONSTRUCTION.
- ALL UTILITY WORK SHALL BE DONE IN ACCORDANCE WITH THE STANDARD SPECIFICATIONS FOR SEWER AND WATER CONSTRUCTION (WISCONSIN LATEST EDITION AND ADDENDUM) AND ALL STATE AND LOCAL CODES AND SPECIFICATIONS. IT IS THE CONTRACTOR'S RESPONSIBILITY TO DETERMINE WHICH SPECIFICATIONS AND CODES APPLY, AND TO COORDINATE ALL CONSTRUCTION ACTIVITIES WITH THE APPROPRIATE LOCAL AND STATE AUTHORITIES.
- UTILITY CONSTRUCTION AND SPECIFICATIONS SHALL COMPLY WITH THE CITY OF WAUKESHA PROVISIONS AND WISCONSIN DEPARTMENT OF SAFETY AND PROFESSIONAL SERVICES DSPS 382.
- TRACER WIRES SHALL BE INSTALLED AS NECESSARY IN ACCORD WITH 182.0715(2R) OF THE STATE STATUTES AND CITY OF WAUKESHA REQUIREMENTS.
- LENGTHS OF PROPOSED UTILITIES ARE TO CENTER OF STRUCTURES OR FITTINGS AND MAY VARY SLIGHTLY FROM PLAN. LENGTHS ARE SHOWN FOR CONTRACTOR CONVENIENCE ONLY. CONTRACTOR IS SOLELY RESPONSIBLE FOR COMPUTATIONS OF MATERIALS REQUIRED TO COMPLETE WORK. LENGTHS SHALL BE FIELD VERIFIED DURING CONSTRUCTION.
- CONTRACTOR SHALL ADJUST AND/OR RECONSTRUCT EXISTING UTILITY COVERS (SUCH AS MANHOLE COVERS, VALVE BOX COVERS, ETC.) TO MATCH FINISHED GRADES OF THE AREAS DISTURBED DURING CONSTRUCTION.
- CONTRACTOR SHALL FIELD VERIFY LOCATIONS, ELEVATIONS, AND SIZES OF PROPOSED UTILITIES AND CHECK ALL UTILITY CROSSINGS FOR CONFLICTS PRIOR TO ATTEMPTING CONNECTIONS AND BEGINNING UTILITY CONSTRUCTION.
- STORM SEWER SPECIFICATIONS -

PIPE - REINFORCED CONCRETE PIPE (RCP) SHALL MEET THE REQUIREMENTS OF ASTM CLASS IV (MINIMUM C-76 WITH RUBBER GASKET JOINTS CONFORMING TO ASTM C-443, HIGH DENSITY DUAL-WALL POLYETHYLENE N-12 CORRUGATED PIPE (HDPE) SHALL BE AS MANUFACTURED BY ADS OR EQUAL WITH WATER TIGHT JOINTS, AND SHALL MEET THE REQUIREMENTS OF AASHTO DESIGNATION M-294 TYPE "S", OR POLYVINYL CHLORIDE (PVC) - CLASS PS46 MEETING AASHTO M278, AS NOTED.

INLETS/CATCH BASINS - INLETS/CATCH BASINS SHALL BE CONSTRUCTED IN ACCORDANCE WITH FILE NO. 25- OF THE "STANDARD SPECIFICATIONS" WITH A 1'-8" X 2'-6" MAXIMUM OPENING. FRAME & GRATE SHALL BE NEENAH R-1580 WITH TYPE G GRATE, OR EQUAL. CURB FRAME & GRATE SHALL BE NEENAH R-3067, OR EQUAL.

BACKFILL AND BEDDING - STORM SEWER SHALL BE CONSTRUCTED WITH GRAVEL BACKFILL AND CLASS "B" BEDDING IN ALL PAVED AREAS AND TO A POINT 5 FEET BEYOND THE EDGE OF PAVEMENT. TRENCHES RUNNING PARALLEL TO AND LESS THAN 5 FEET FROM THE EDGE OF PAVEMENT SHALL ALSO REQUIRE GRAVEL BACKFILL. LANDSCAPED AREAS MAY BE BACKFILLED WITH EXCAVATED MATERIAL IN CONFORMANCE WITH SECTION 8.43.5 OF THE "STANDARD SPECIFICATIONS".

MANHOLE FRAMES AND COVERS - MANHOLE FRAMES AND COVERS SHALL BE NEENAH R-1642 WITH TYPE "B" SELF SEALING LIDS, NON-ROCKING OR EQUAL.

FIELD TILE CONNECTION - ALL FIELD TILE ENCOUNTERED DURING CONSTRUCTION SHALL BE INCLUDED IN THE UNIT PRICE(S) FOR STORM SEWER. TILE LINES CROSSED BY THE TRENCH SHALL BE REPLACED WITH THE SAME MATERIAL AS THE STORM SEWER.

**9. WATER MAIN SPECIFICATIONS -**

PIPE - WATER MAIN SHALL BE POLYVINYL CHLORIDE (PVC) PIPE MEETING THE REQUIREMENTS OF AWWA STANDARD C-900, CLASS 150, DR-18, WITH CAST IRON O.D. AND INTEGRAL ELASTOMERIC BELL AND SPIGOT JOINTS. VALVES AND VALVE BOXES - GATE VALVES SHALL BE AWWA GATE VALVES MEETING THE REQUIREMENTS OF AWWA C-500 AND CHAPTER 8.27.0 OF THE "STANDARD SPECIFICATIONS". GATE VALVES AND VALVE BOXES SHALL CONFORM TO LOCAL PLUMBING ORDINANCES.

10-GAUGE TRACER WIRE SHALL BE INSTALLED ALONG THE ENTIRE LENGTH OF ALL PRIVATE WATER MAINS, HYDRANT LEADS, FIRE DEPARTMENT CONNECTION LEADS AND LATERALS. THE TRACER WIRE SHALL BE EXTENDED TO THE SURFACE AT THE BUILDING WALL AND ALL OTHER SYSTEM LIMITS AND ENCLOSED IN RISER BOX WITH WATER ON THE COVER.

BEDDING AND COVER MATERIAL - PIPE BEDDING AND COVER MATERIAL SHALL BE SAND, CRUSHED STONE CHIPS OR CRUSHED STONE SCREENINGS CONFORMING TO CHAPTER 8.43.2 OF THE "STANDARD SPECIFICATIONS".

BACKFILL - BACKFILL MATERIAL AND INSTALLATION SHALL BE IN ACCORDANCE WITH CHAPTER 2.6.0 OF THE "STANDARD SPECIFICATIONS". GRAVEL BACKFILL IS REQUIRED IN ALL PAVED AREAS AND TO A POINT 5 FEET BEYOND THE EDGE OF PAVEMENT. TRENCHES RUNNING PARALLEL TO AND LESS THAN 5 FEET FROM THE EDGE OF PAVEMENT SHALL ALSO REQUIRE GRAVEL BACKFILL. LANDSCAPED AREAS MAY BE BACKFILLED WITH EXCAVATED MATERIAL IN CONFORMANCE WITH SECTION 8.43.5 OF THE "STANDARD SPECIFICATIONS".

**10. SANITARY SEWER SPECIFICATIONS -**

PIPE - SANITARY SEWER PIPE MATERIAL SHALL BE POLYVINYL CHLORIDE (PVC) MEETING REQUIREMENTS OF ASTM D 3034, SDR-35, WITH INTEGRAL BELL TYPE FLEXIBLE ELASTOMERIC JOINTS, MEETING THE REQUIREMENTS OF ASTM D-3212.

BEDDING AND COVER MATERIAL - BEDDING AND COVER MATERIAL SHALL CONFORM TO THE APPROPRIATE SECTIONS OF THE "STANDARD SPECIFICATION" WITH THE FOLLOWING MODIFICATION: "COVER MATERIAL SHALL BE THE SAME AS USED FOR BEDDING AND SHALL CONFORM TO SECTION 8.43.2 (A). BEDDING AND COVER MATERIAL SHALL BE PLACED IN A MINIMUM OF THREE SEPARATE LIFTS, OR AS REQUIRED TO INSURE ADEQUATE COMPACTING OF THESE MATERIALS, WITH ONE LIFT OF BEDDING MATERIAL ENDING AT OR NEAR THE SPRINGLINE OF THE PIPE. THE CONTRACTOR SHALL TAKE CARE TO COMPLETELY WORK BEDDING MATERIAL UNDER THE HAUNCH OF THE PIPE TO PROVIDE ADEQUATE SIDE SUPPORT."

BACKFILL - BACKFILL MATERIAL AND INSTALLATION SHALL BE IN ACCORDANCE CHAPTER 2.6.0 OF THE "STANDARD SPECIFICATIONS". GRAVEL BACKFILL IS REQUIRED IN ALL PAVED AREAS AND TO A POINT 5 FEET BEYOND THE EDGE OF PAVEMENT. TRENCHES RUNNING PARALLEL TO AND LESS THAN 5 FEET FROM THE EDGE OF PAVEMENT SHALL ALSO REQUIRE GRAVEL BACKFILL. LANDSCAPED AREAS MAY BE BACKFILLED WITH EXCAVATED MATERIAL IN CONFORMANCE WITH SECTION 8.43.5 OF THE "STANDARD SPECIFICATIONS".

11. WATER MAIN AND SANITARY SEWER SHALL BE INSULATED WHEREVER THE DEPTH OF COVER IS LESS THAN 6 FEET. INSULATION AND PLACING OF INSULATION SHALL CONFORM TO CHAPTER 4.17.0 "INSULATION" OF THE STANDARD SPECIFICATIONS FOR SEWER AND WATER CONSTRUCTION IN WISCONSIN 6TH EDITION UPDATED WITH ITS LATEST ADDENDUM (TYP).

12. TRACER WIRE SHALL BE INSTALLED ALONG THE SANITARY SEWER SERVICE. THE TRACER WIRE SHALL BE CONTINUOUS AND SHALL BE EXTENDED ABOVE GRADE VIA A 4-INCH PVC PIPE WITH SCREW-ON CAP ADJACENT TO THE PROPOSED TERMINATION POINT OF THE LATERAL FOR THE PROPOSED BUILDING.

13. ALL NEW ON-SITE SANITARY, STORM AND WATER UTILITIES SHALL BE PRIVATELY OWNED AND MAINTAINED BY THE PROPERTY OWNER.

14. THE CONTRACTOR SHALL CONTACT THE CITY OF WAUKESHA ENGINEERING DEPARTMENT (262-236-2938) 72-HOURS IN ADVANCE OF STORM CONNECTIONS TO THE CITY-OWNED SYSTEM TO SCHEDULE INSPECTIONS. THE CONTRACTOR SHALL CONTACT THE CITY OF WAUKESHA WATER UTILITY DEPARTMENT (262-236-8152) AND CITY OF WAUKESHA SEWER DEPARTMENT (262-236-2919) 72-HOURS IN ADVANCE OF WATER AND SANITARY CONNECTIONS, RESPECTIVELY, TO THE CITY-OWNED SYSTEM TO SCHEDULE INSPECTIONS.

**LEGEND**

- |   |                        |   |                    |         |                          |
|---|------------------------|---|--------------------|---------|--------------------------|
| ⊙ | SANITARY SEWER MANHOLE | ⊠ | TELEPHONE PEDESTAL | — SAN — | SANITARY SEWER           |
| ⊕ | STORM MANHOLE          | ⊚ | ELECTRICAL MANHOLE | — W —   | WATER MAIN               |
| ⊖ | CATCH BASIN ROUND      | ⊙ | SIGN               | — ST —  | STORM SEWER              |
| ⊗ | CATCH BASIN SQUARE     | ⊙ | POWER POLE         | — RD —  | ROOF DRAIN               |
| ⊘ | CLEAN OUT              | ⊙ | GUY WIRE           | — G —   | UNDERGROUND GAS          |
| ⊙ | FIRE HYDRANT           | ⊙ | CONIFEROUS TREE    | — E —   | UNDERGROUND ELECTRIC     |
| ⊙ | WATER VALVE            | ⊙ | DECIDUOUS TREE     | — T —   | UNDERGROUND TELEPHONE    |
| ⊙ | GAS VALVE              |   |                    | — FIB — | UNDERGROUND FIBER OPTICS |
| ⊙ | LIGHT POLE             |   |                    | — OH —  | OVERHEAD UTILITY         |

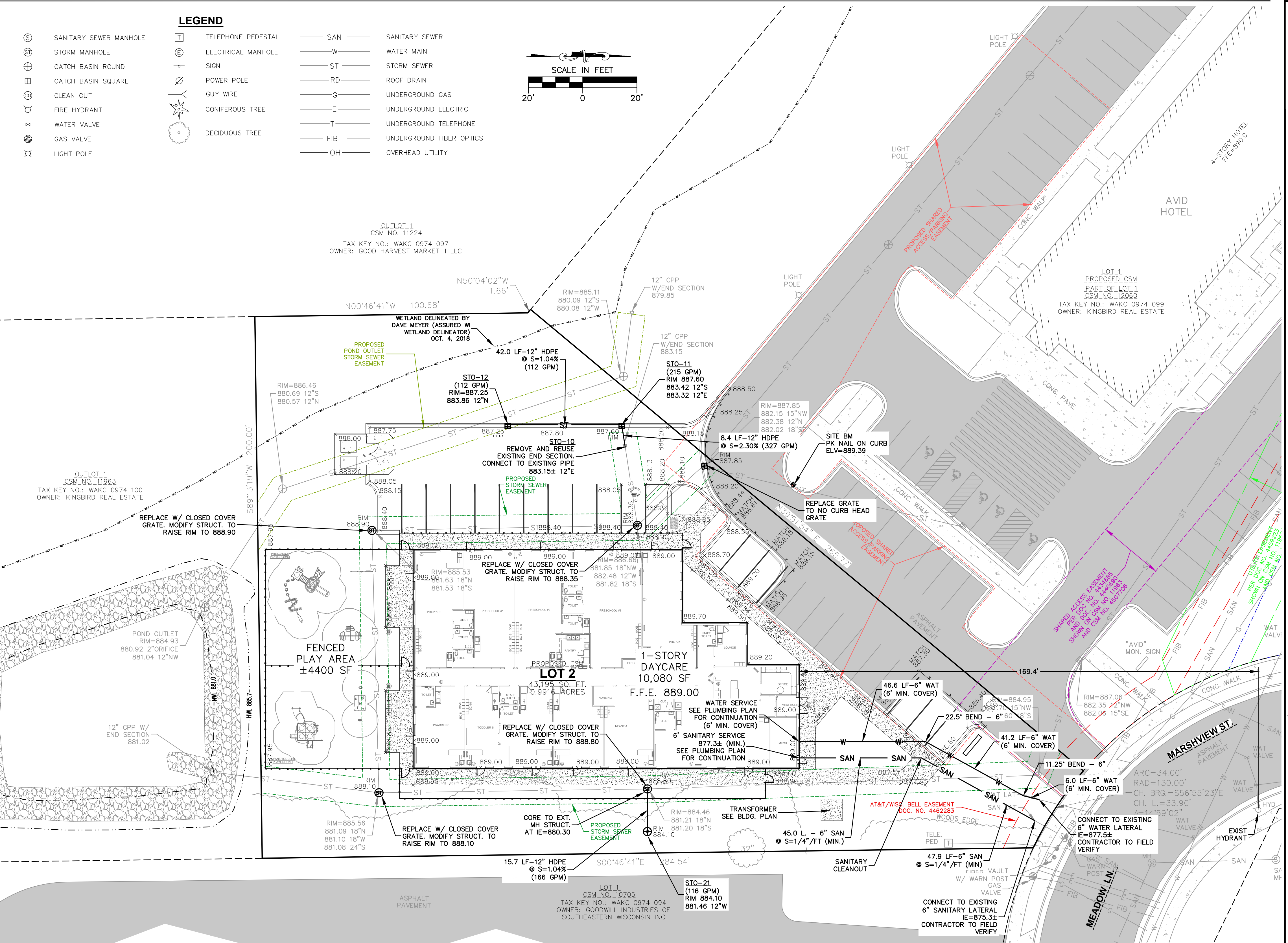
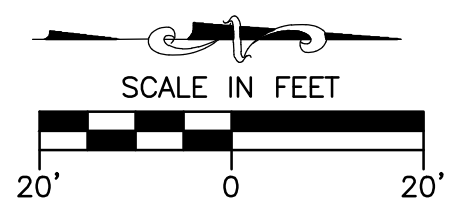

CREATE THE VISION TELL THE STORY

jsdinc.com  
 MILWAUKEE REGIONAL OFFICE  
 W238 N1610 BUSSE ROAD, SUITE 100  
 WAUKESHA, WISCONSIN 53188  
 P. 262.513.0666



Building from Experience  
 CLIENT ADDRESS:  
 106 BARRINGTON COMMONS CT.  
 SUITE 726  
 BARRINGTON, IL 60010



PROJECT LOCATION:  
 CITY OF WAUKESHA  
 WAUKESHA COUNTY  
 WISCONSIN



PLAN MODIFICATIONS:

#	Date:	Description:
1	11.14.2022	CITY COMMENTS
2		
3		
4		
5		
6		
7		
8		
9		
10		
11		
12		
13		
14		
15		

Designed By: APM 10.05.2022  
 Reviewed By: RWI 10.05.2022  
 Approved By: RWI 10.05.2022

SHEET TITLE:  
**SITE UTILITY PLAN**

SHEET NUMBER:  
**C3.0**

JSD PROJECT NO: 22-11335



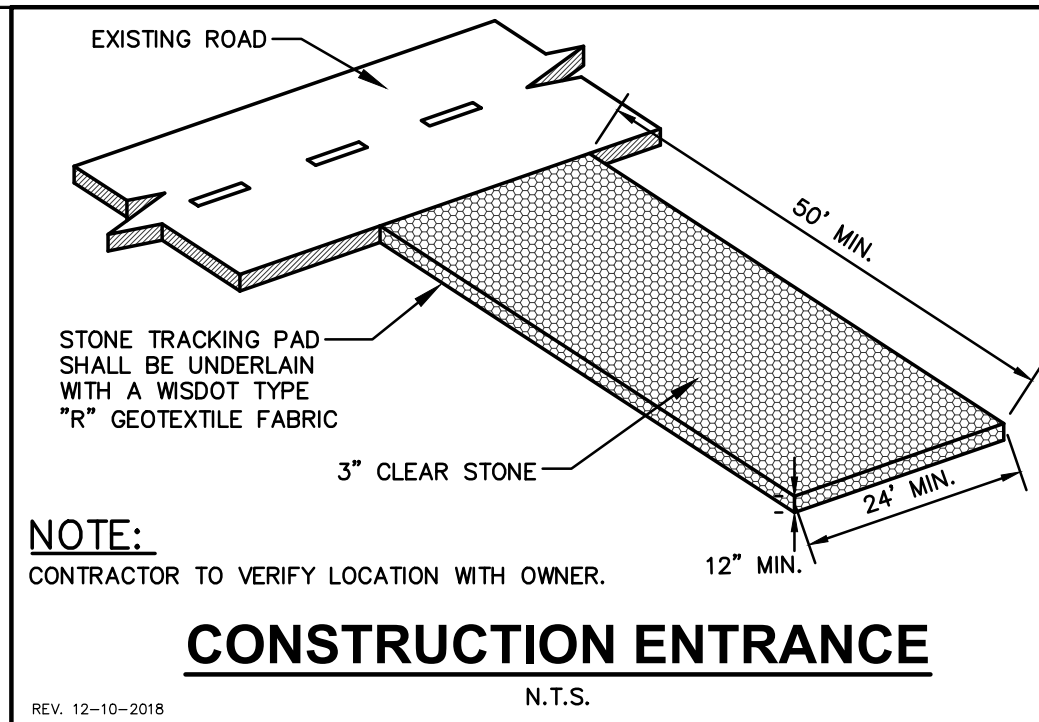

**CONSTRUCTION ENTRANCE**

REV. 12-10-2018

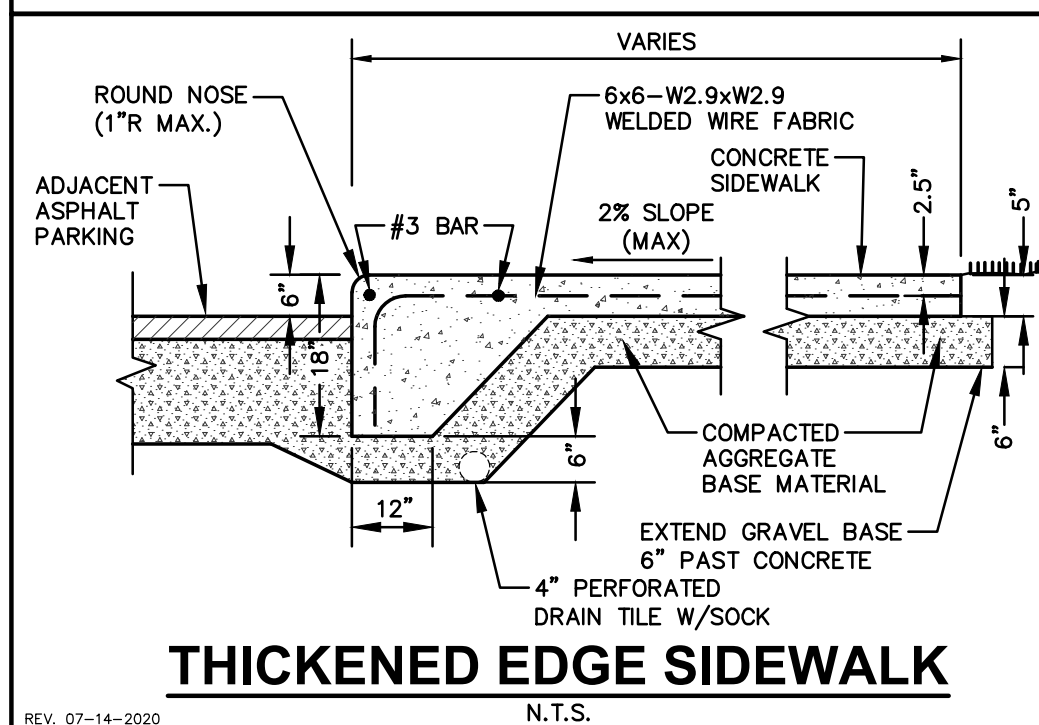

**THICKENED EDGE SIDEWALK**

REV. 07-14-2020

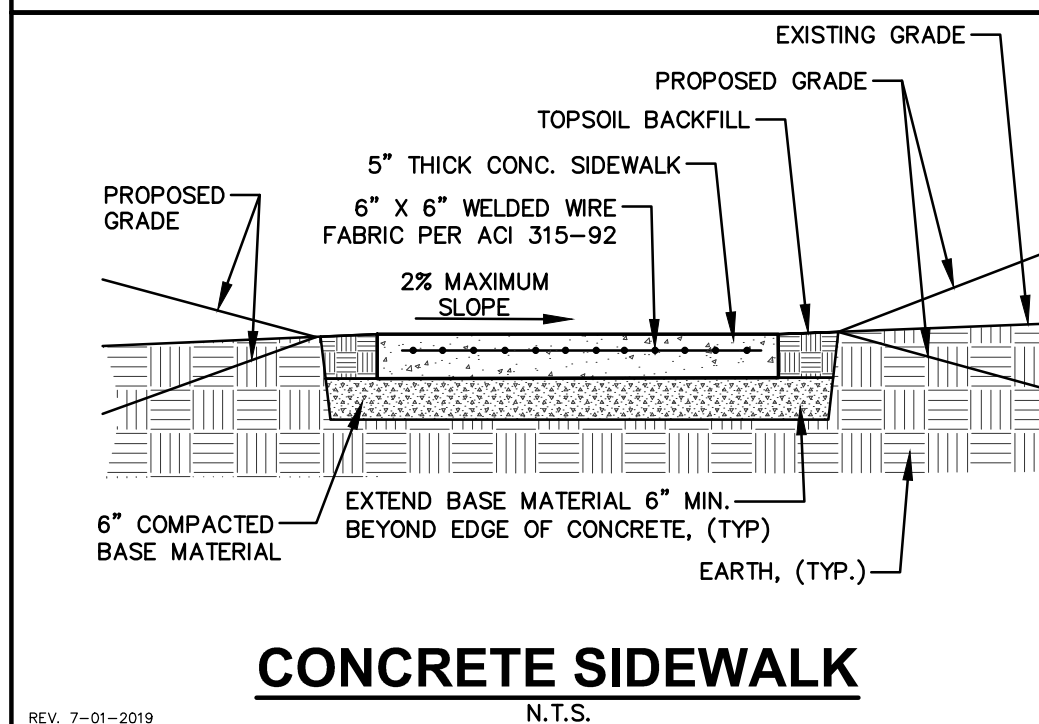

**CONCRETE SIDEWALK**

REV. 7-01-2019

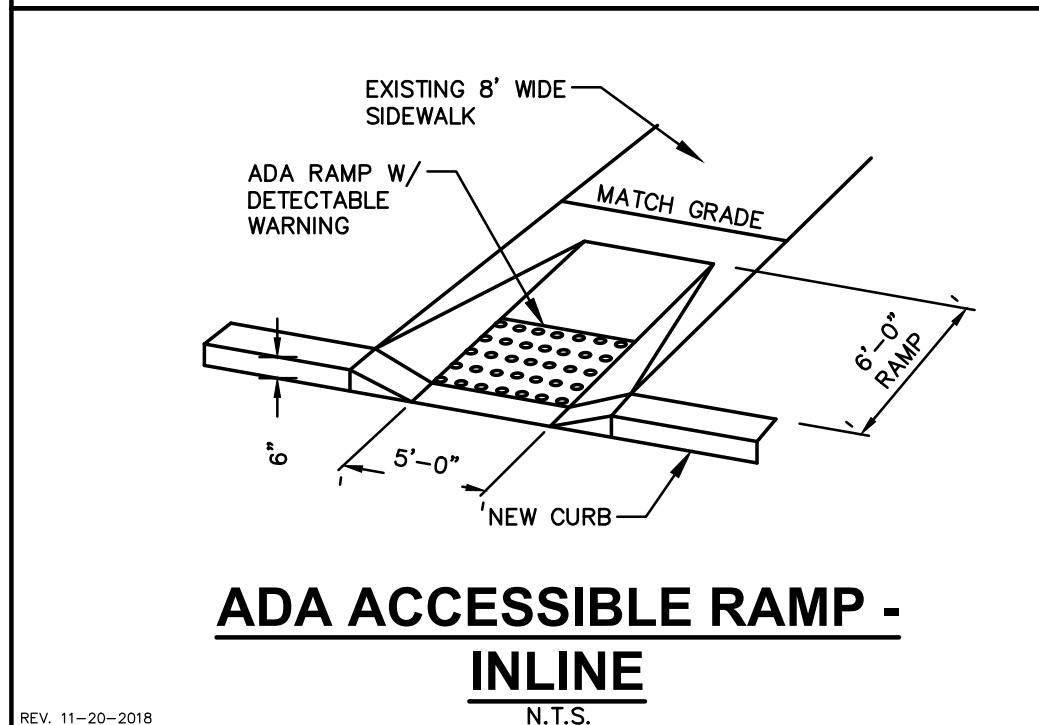

**ADA ACCESSIBLE RAMP - INLINE**

REV. 11-20-2018

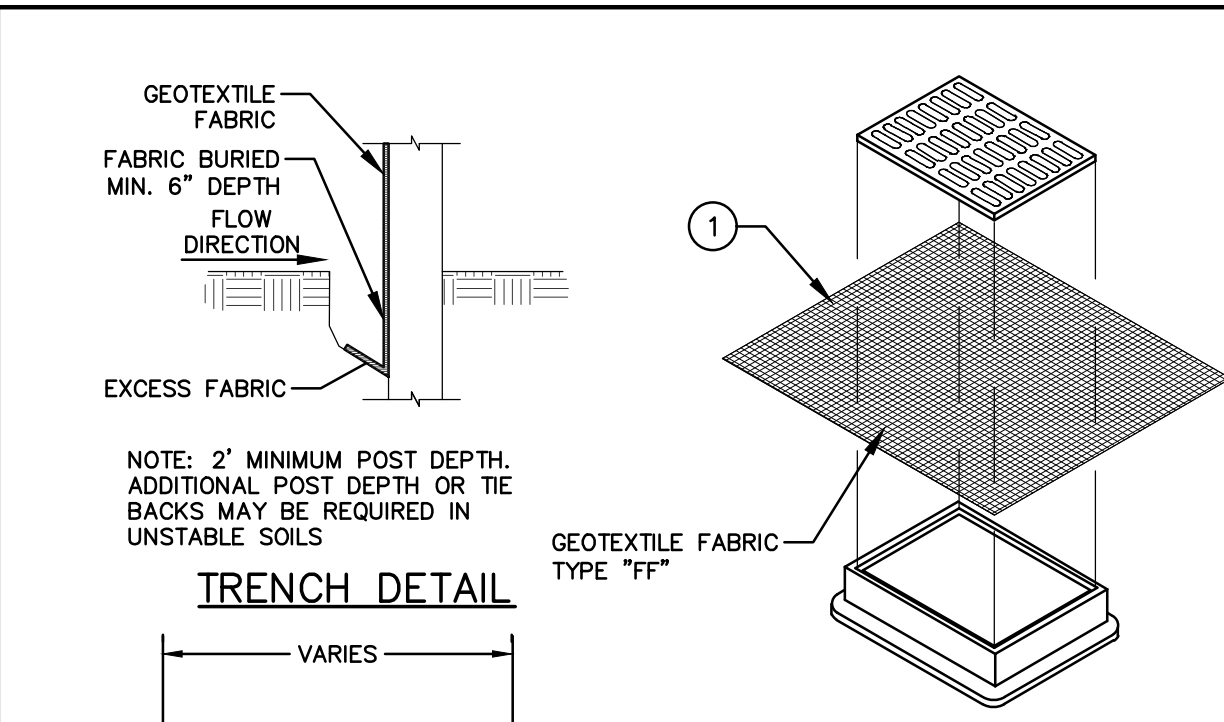

**TRENCH DETAIL**

REV. 11-19-2018

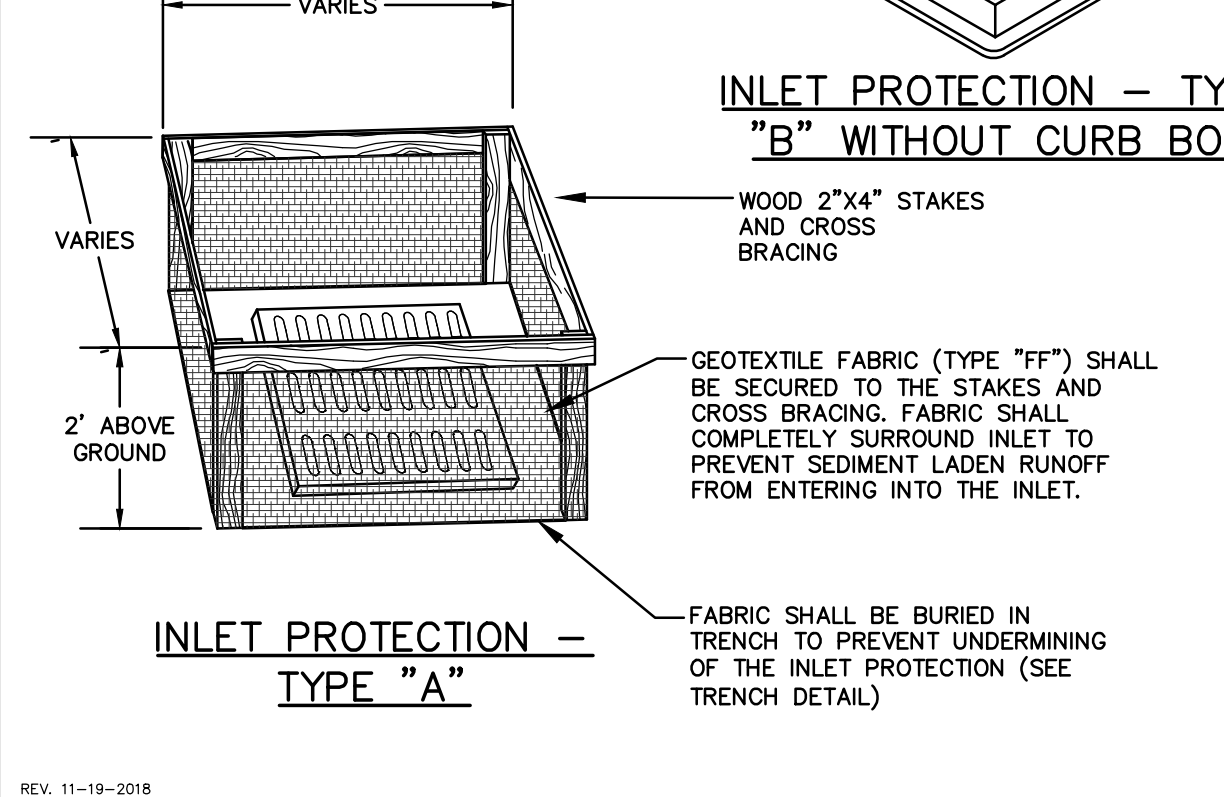

**INLET PROTECTION - TYPE "A"**

REV. 11-19-2018

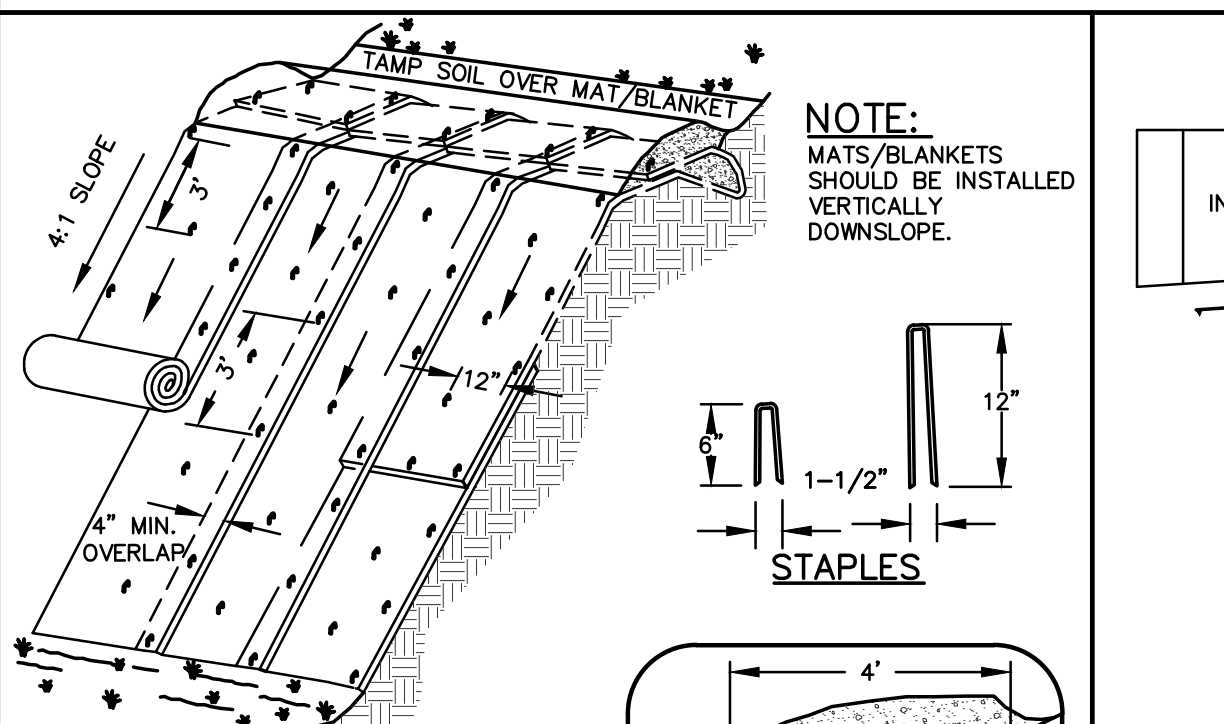

**ISOMETRIC VIEW TYPICAL SLOPE SOIL STABILIZATION**

REV. 11-19-2018

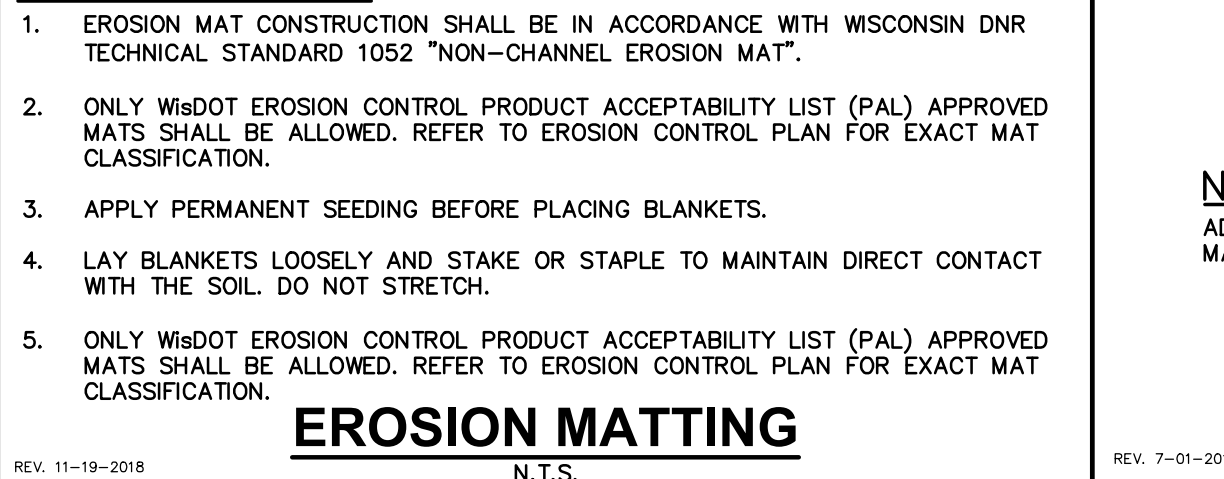

**EROSION MATTING**

REV. 11-19-2018

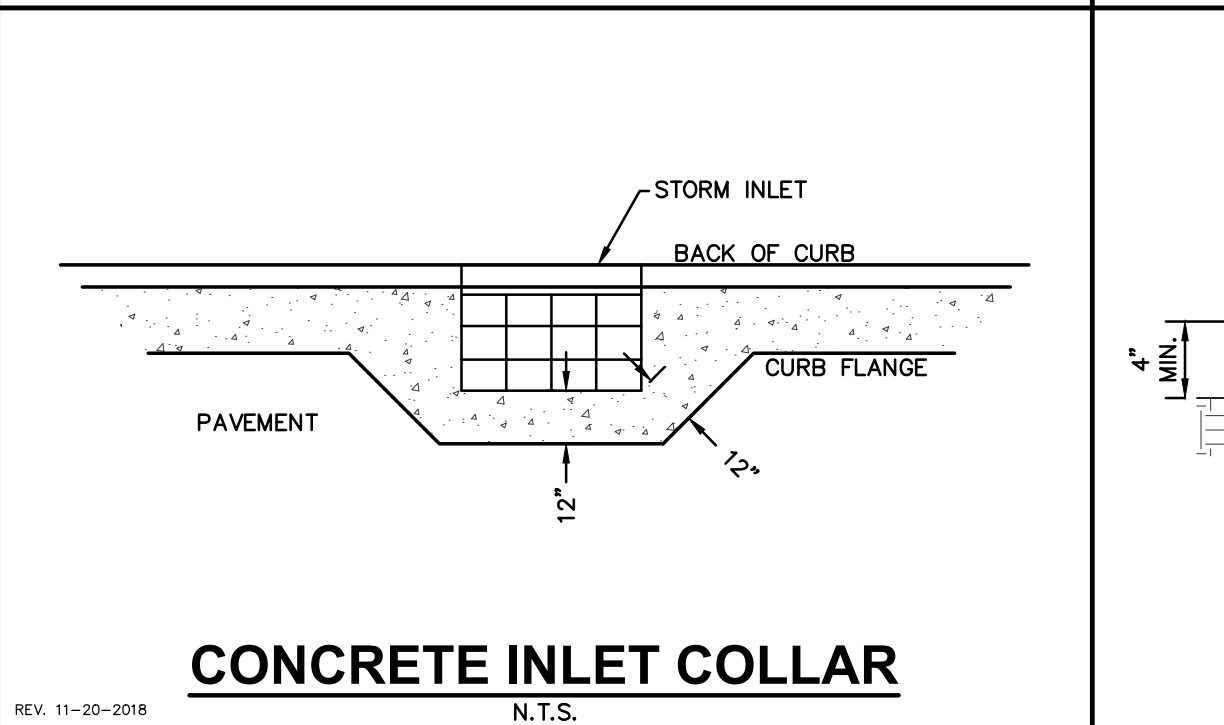

**CONCRETE INLET COLLAR**

REV. 11-20-2018

**GENERAL NOTES:**

- INLET PROTECTION DEVICES SHALL BE MAINTAINED OR REPLACED AT THE DIRECTION OF THE ENGINEER.
- MANUFACTURED ALTERNATIVES APPROVED AND LISTED ON THE DEPARTMENT'S EROSION CONTROL PRODUCT ACCEPTABILITY LIST MAY BE SUBSTITUTED.
- WHEN REMOVING OR MAINTAINING INLET PROTECTION, CARE SHALL BE TAKEN SO THAT SEDIMENT TRAPPED ON THE GEOTEXTILE FABRIC DOES NOT FALL INTO THE INLET. ANY MATERIAL FALLING INTO THE INLET SHALL BE REMOVED IMMEDIATELY.
- FINISHED SIZE, INCLUDING FLAP POCKETS WHERE REQUIRED, SHALL EXTEND A MINIMUM OF 10" AROUND THE PERIMETER OF FACILITATE MAINTENANCE OR REMOVAL.
- FOR INLET PROTECTION, TYPE "C" (WITH CURB BOX), AN ADDITIONAL 18" OF FABRIC IS WRAPPED AROUND THE WOOD AND SECURED WITH STAPLES. THE WOOD SHALL NOT BLOCK THE ENTIRE HEIGHT OF THE CURB BOX OPENING.
- FLAP POCKETS SHALL BE LARGE ENOUGH TO ACCEPT A WOOD 2X4

**INSTALLATION NOTES:**

- TYPE "B" & "C"
- TRIM EXCESS FABRIC IN THE FLOW LINE TO WITHIN 3 INCHES OF THE GRATE.
- THE CONTRACTOR SHALL DEMONSTRATE A METHOD OF MAINTENANCE, USING A SEWN FLAP, HAND HOLDS OR OTHER METHODS TO PREVENT ACCUMULATED SEDIMENT FROM ENTERING THE INLET.

**INSTALLATION NOTES:**

- TYPE "D"
- DO NOT INSTALL INLET PROTECTION TYPE "D" IN INLETS SHALLOWER THAN 30 INCHES, MEASURED FROM THE BOTTOM OF THE INLET TO THE TOP OF THE GRATE.
- TRIM EXCESS FABRIC IN THE FLOW LINE TO WITHIN 3 INCHES OF THE GRATE.
- THE INSTALLED BAG SHALL HAVE A MINIMUM SIDE CLEARANCE, BETWEEN THE INLET WALLS AND THE BAG, MEASURED AT THE BOTTOM OF THE OVERFLOW HOLES, OF 3 INCHES. WHERE NECESSARY THE CONTRACTOR SHALL CATCH THE BAG, USING PLASTIC ZIP TIES, TO ACHIEVE THE 3 INCHES CLEARANCE. THE TIES SHALL BE PLACED AT A MAXIMUM OF 4 INCHES FROM THE BOTTOM OF THE BAG.

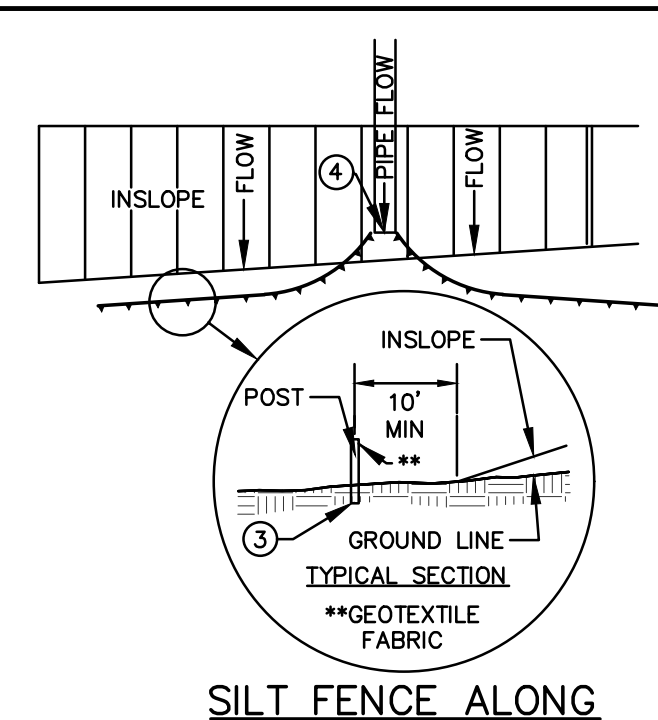

**SILT FENCE ALONG SLOPES & OUTFALLS**

REV. 7-01-2019

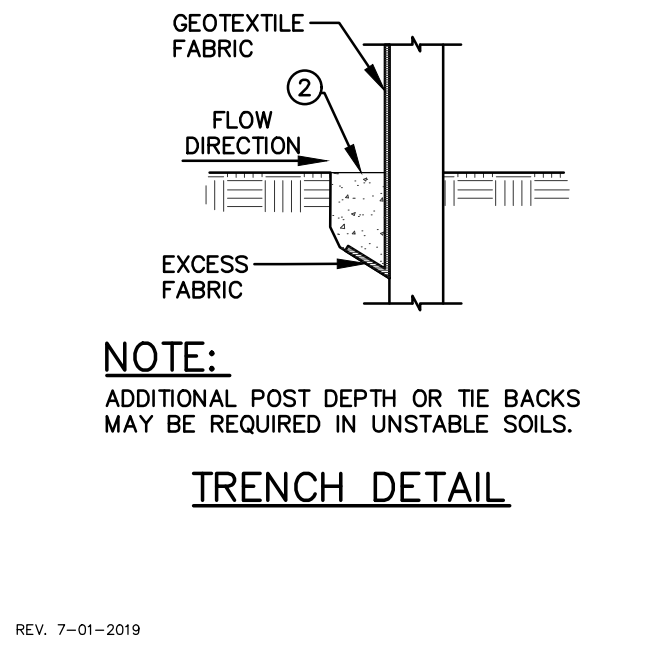

**TRENCH DETAIL**

REV. 7-01-2019

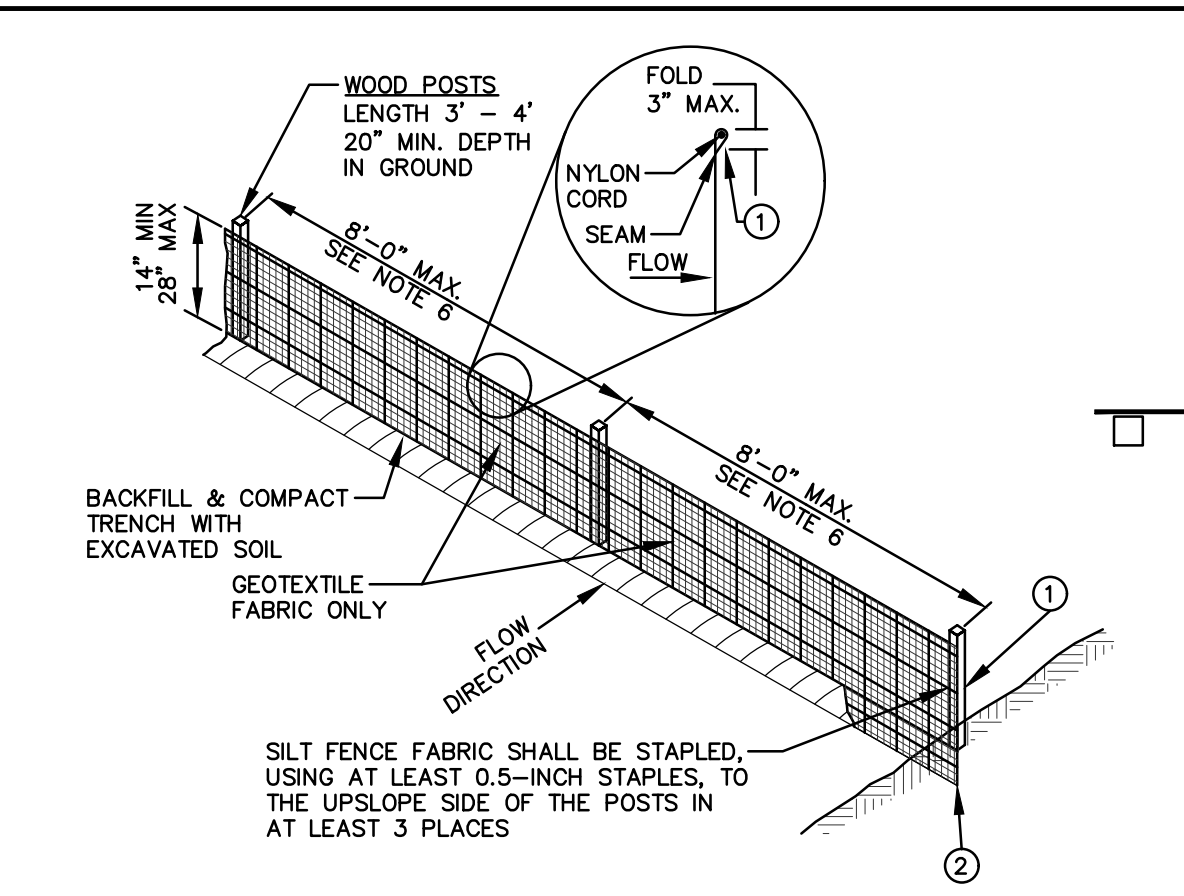

**SILT FENCE TIE BACK**

REV. 7-01-2019

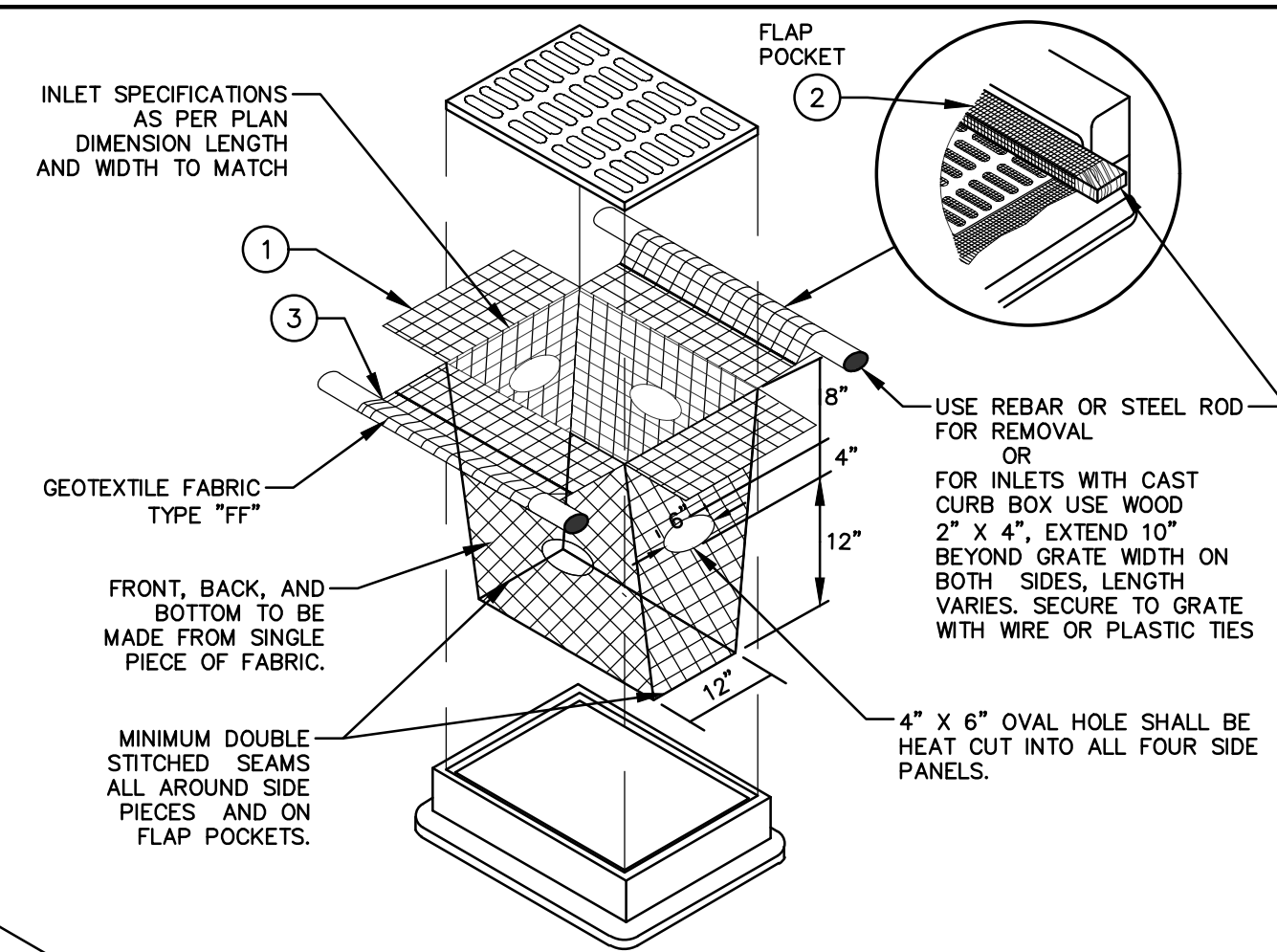

**INLET PROTECTION - TYPE "D"**

REV. 11-19-2018

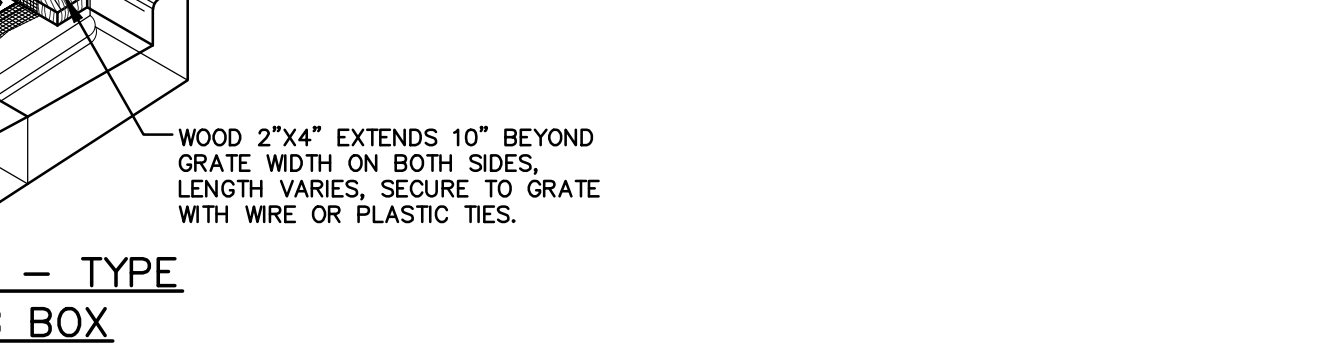

**INLET PROTECTION - TYPE "C" WITH CURB BOX**

REV. 11-19-2018

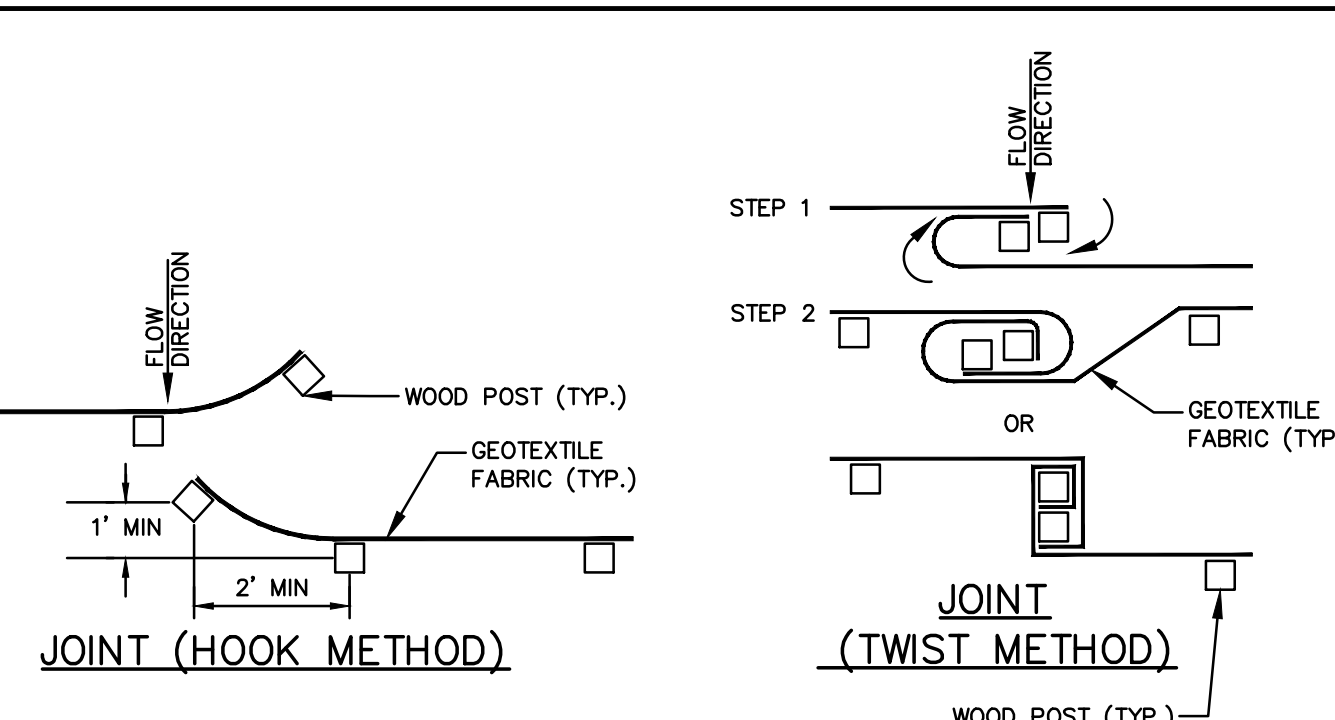

**JOINT (HOOK METHOD)**

REV. 11-19-2018

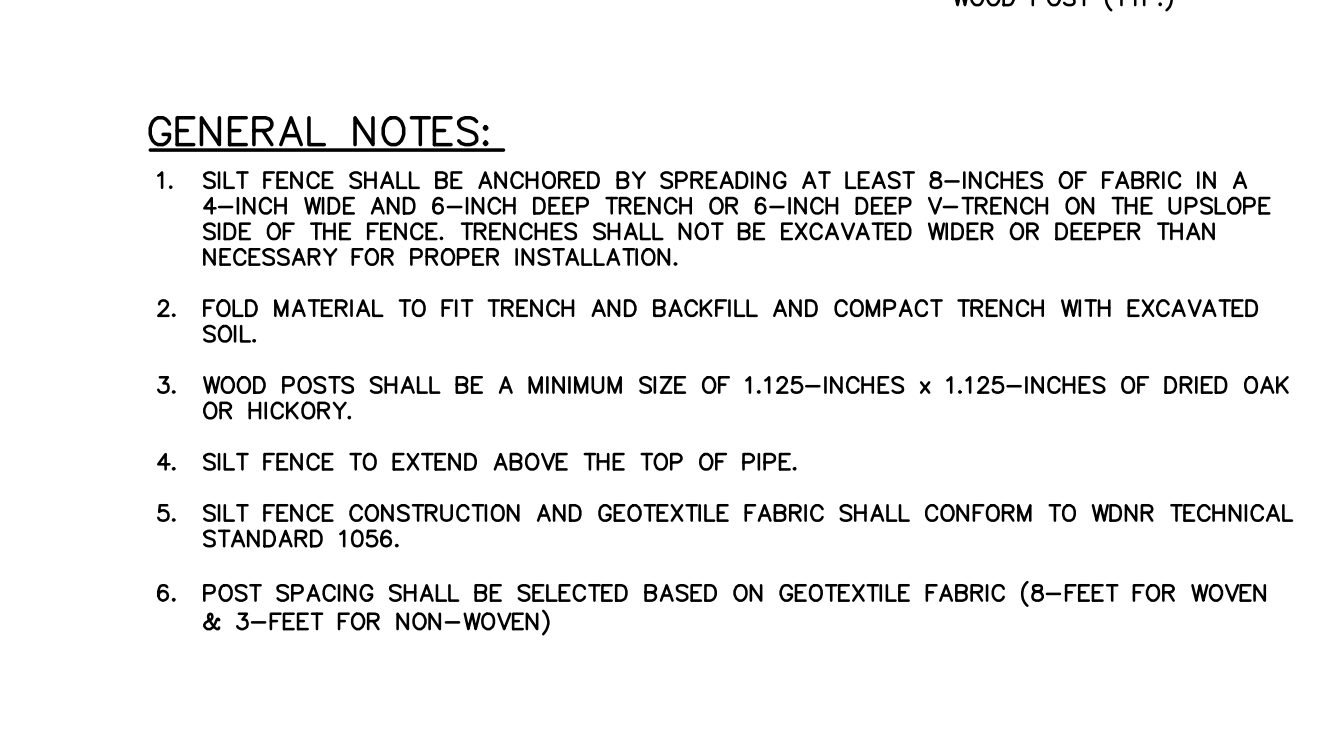

**JOINT (TWIST METHOD)**

REV. 11-19-2018

**GENERAL NOTES:**

- SILT FENCE SHALL BE ANCHORED BY SPREADING AT LEAST 8-INCHES OF FABRIC IN A 4-INCH WIDE AND 6-INCH DEEP TRENCH OR 6-INCH DEEP V-TRENCH ON THE UPSLOPE SIDE OF THE FENCE. TRENCHES SHALL NOT BE EXCAVATED WIDER OR DEEPER THAN NECESSARY FOR PROPER INSTALLATION.
- FOLD MATERIAL TO FIT TRENCH AND BACKFILL AND COMPACT TRENCH WITH EXCAVATED SOIL.
- WOOD POSTS SHALL BE A MINIMUM SIZE OF 1.125-INCHES x 1.125-INCHES OF DRIED OAK OR HICKORY.
- SILT FENCE TO EXTEND ABOVE THE TOP OF PIPE.
- SILT FENCE CONSTRUCTION AND GEOTEXTILE FABRIC SHALL CONFORM TO WDN TECHNICAL STANDARD 1056.
- POST SPACING SHALL BE SELECTED BASED ON GEOTEXTILE FABRIC (8- FEET FOR WOVEN & 3- FEET FOR NON-WOVEN)

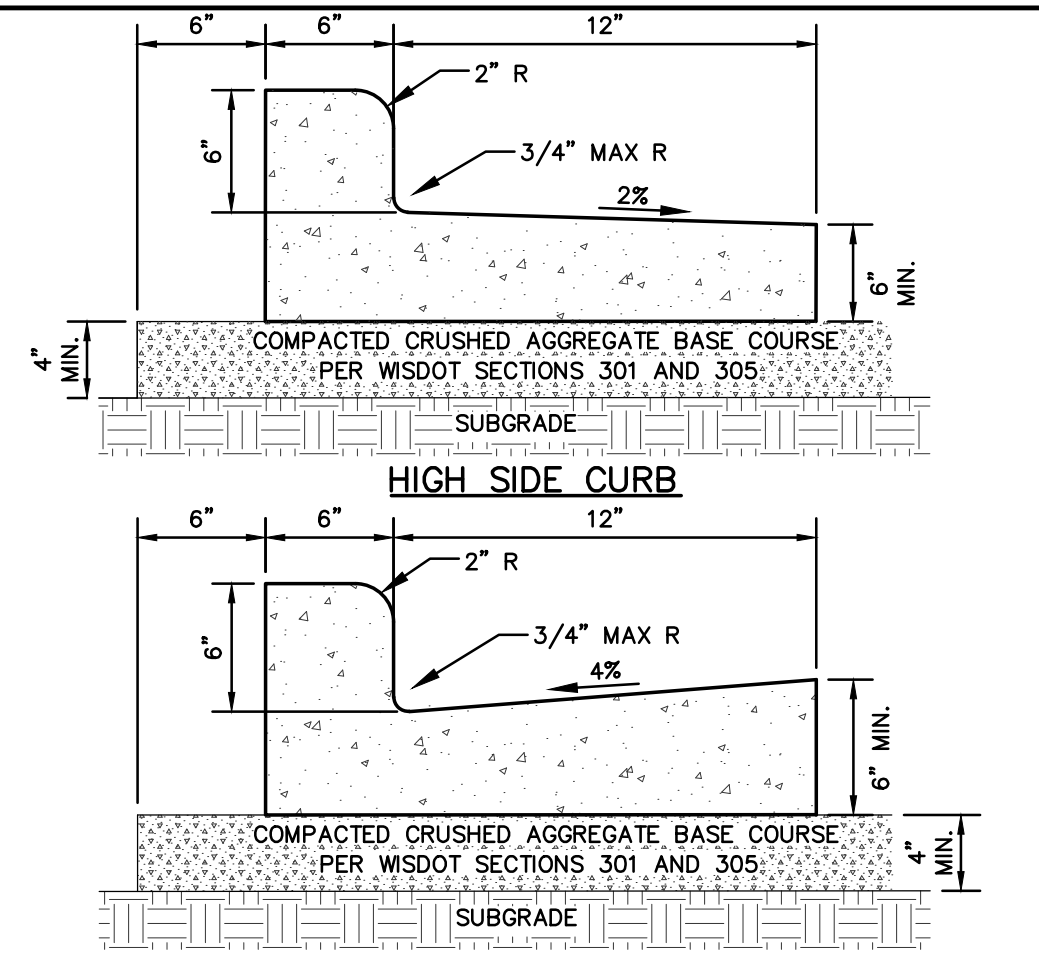

**18" STANDARD CURB & GUTTER**

REV. 12-24-2020

- LATERAL CONTRACTION JOINTS SHALL BE PLACED AT INTERVALS OF NOT MORE THAN 15 FEET NOR LESS THAN 6 FEET. THE JOINTS SHALL BE A MINIMUM OF 3 INCHES IN DEPTH.
- EXPANSION JOINTS SHALL BE PLACED TRANSVERSELY AT RADIUS POINTS ON CURVES OF RADIUS 200 FEET OR LESS, AND AT ANGLE POINTS, OR AS DIRECTED BY THE ENGINEER OF RECORD. THE EXPANSION JOINT FILLER SHALL BE A ONE PIECE FIBER BOARD OR THE APPROVED EQUIVALENT MATERIAL HAVING THE SAME DIMENSIONS AS CURB & GUTTER AT THAT STATION AND BE 0.5 INCH THICK.
- IN ALL CASES, CONCRETE CURB & GUTTER SHALL BE PLACED ON THOROUGHLY COMPACTED CRUSHED STONE.

**18" STANDARD CURB & GUTTER**

REV. 12-24-2020

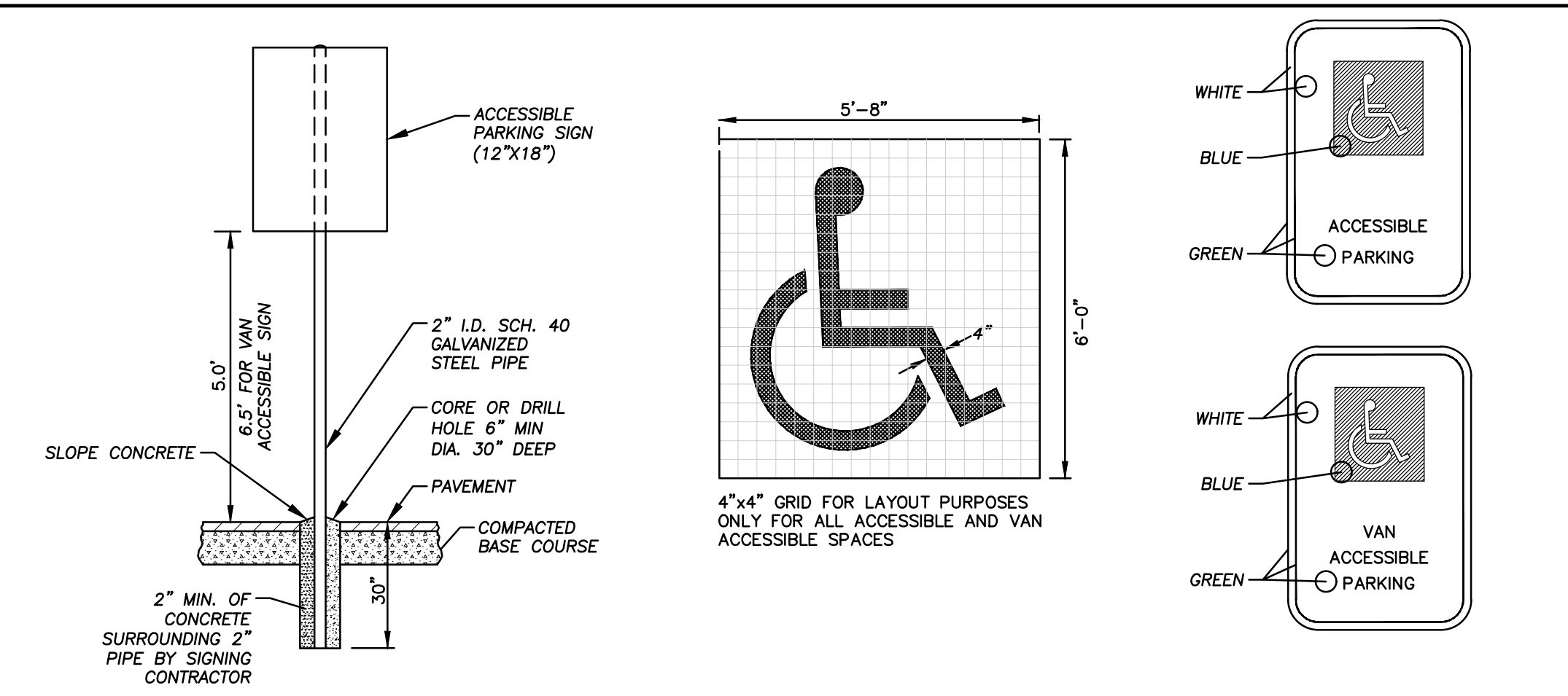

**ACCESSIBLE PARKING SIGN AND POST INSTALLATION**

REV. 11-19-2018

- SIGNAGE DETAILS ARE SHOWN FOR INTENT ONLY. CONTRACTOR SHALL VERIFY EXACT REQUIREMENTS PRIOR TO CONSTRUCTION.

**ACCESSIBLE PARKING SIGN AND POST INSTALLATION**

REV. 11-19-2018

**PAINTED SYMBOL**

REV. 11-19-2018

- SIGNAGE AND SYMBOL DETAILS ARE SHOWN FOR INTENT ONLY. CONTRACTOR SHALL VERIFY EXACT REQUIREMENTS PRIOR TO CONSTRUCTION.

**ADA PARKING**

REV. 11-19-2018

**SIGN DETAILS**

REV. 11-19-2018

- SIGNAGE AND SYMBOL DETAILS ARE SHOWN FOR INTENT ONLY. CONTRACTOR SHALL VERIFY EXACT REQUIREMENTS PRIOR TO CONSTRUCTION.

**SIGN DETAILS**

REV. 11-19-2018

**JSD**  
CREATE THE VISION TELL THE STORY  
jsdinc.com  
MILWAUKEE REGIONAL OFFICE  
W238 N1610 BUSSE ROAD, SUITE 100  
WAUKESHA, WISCONSIN 53188  
P. 262.513.0666  
CLIENT:  
THE BRADFORD REAL ESTATE COMPANIES  
Building from Experience  
CLIENT ADDRESS:  
106 BARRINGTON COMMONS CT.  
SUITE 726  
BARRINGTON, IL 60010  
PROJECT:  
THE LEARNING EXPERIENCE Academy of Early Education  
PROJECT LOCATION:  
CITY OF WAUKESHA  
WAUKESHA COUNTY  
WISCONSIN  
WISCONSIN PROFESSIONAL ENGINEER  
RIZAL W. ISKANDARSJACH  
E-41735  
MILWAUKEE, WI  
11/14/22  
PLAN MODIFICATIONS:  
# Date: Description:  
1 11.14.2022 CITY COMMENTS  
2  
3  
4  
5  
6  
7  
8  
9  
10  
11  
12  
13  
14  
15  
Designed By: APM 10.05.2022  
Reviewed By: RWI 10.05.2022  
Approved By: RWI 10.05.2022  
SHEET TITLE:  
**SITE DETAILS AND NOTES**  
SHEET NUMBER:  
**C4.0**  
JSD PROJECT NO: 22-11335

File: R:\2022\211335\DWG\21-1335-C4.4-Details.dwg Layout: C4.1 User: ammetz Plotter: Nov 14, 2022 - 4:04pm Xref's:

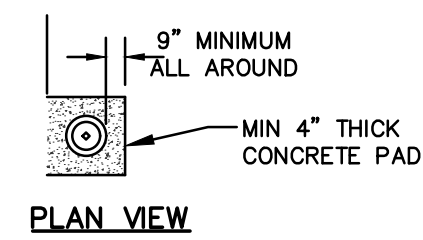
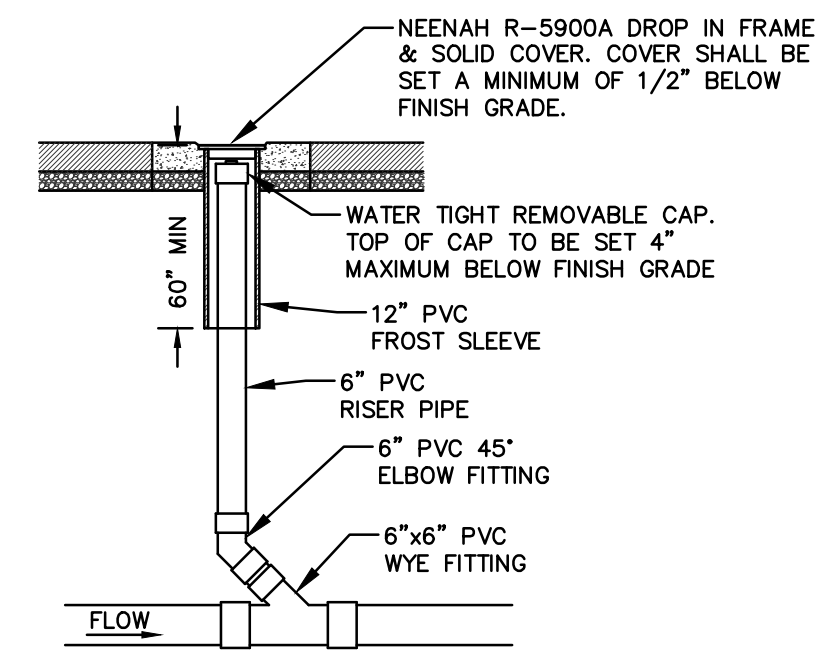

Comm Table 82.35		
Dia. of Lateral	Min Dia. of Cleanout Riser	Min Dia. of Riser Cap
1.5	1.5	1.5
2	1.5	1.5
3	3	2.5
4	4	3.5
5	5	4
6	6	5
8+	6	6

Neenah Grates  
R-5900A 12-inch Pipe

**NOTE:**  
CLEANOUT PIPING AND FITTINGS SHALL MATCH SANITARY SEWER LATERAL MATERIAL

**SANITARY SEWER CLEANOUT**

N.T.S.

REV. 12-6-2018

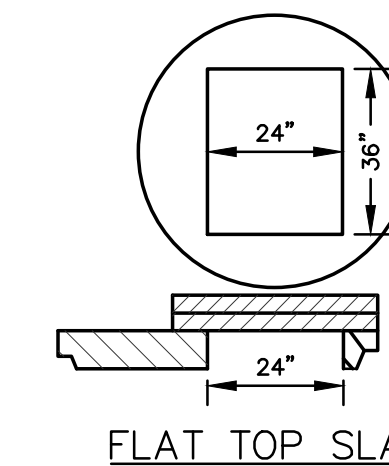
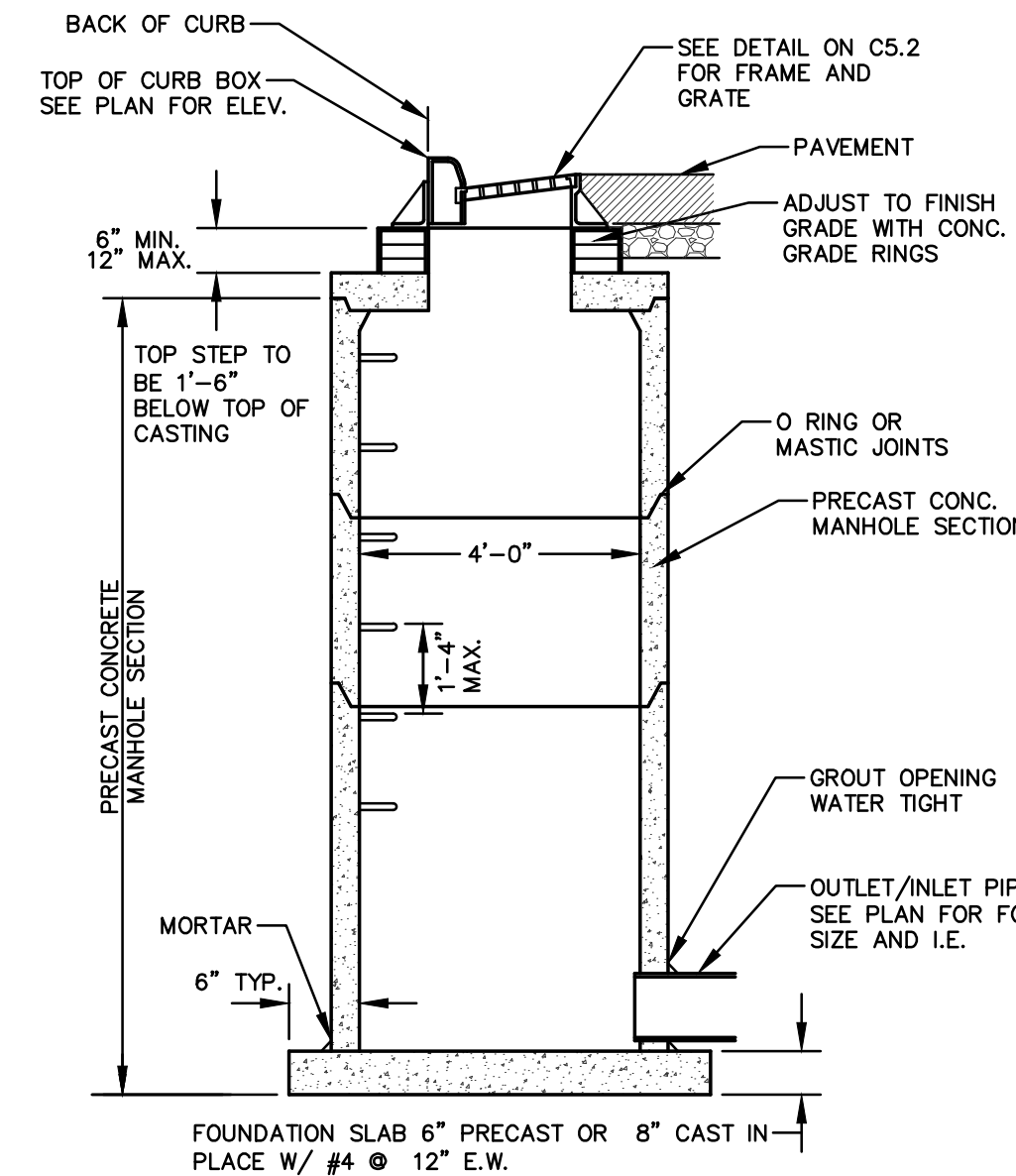

**GENERAL NOTES:**

- MANHOLE CONSTRUCTION TO MEET REQUIREMENTS OF ASTM C478.
- PROVIDE FLAT TOP SLAB FOR MANHOLES 5' OR LESS IN DEPTH. FLAT TOP SLABS TO BE IN-BELL TYPE.
- JOINTS SHALL BE WATERTIGHT. USE BUTYL RUBBER GASKET.
- USE MORTAR FOR PIPE CONNECTIONS.

**4' CATCH BASIN (CURB INLET)**

N.T.S.

REV. 12-7-2018

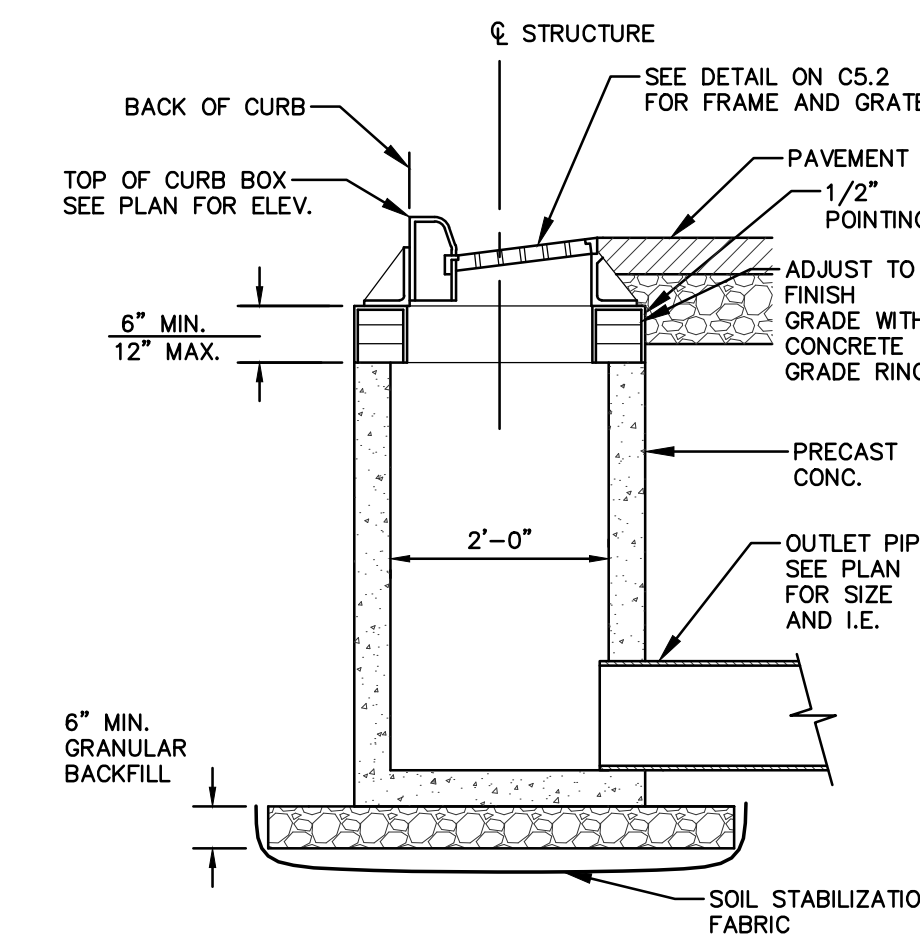

**STORM INLET**

N.T.S.

REV. 11-26-2018

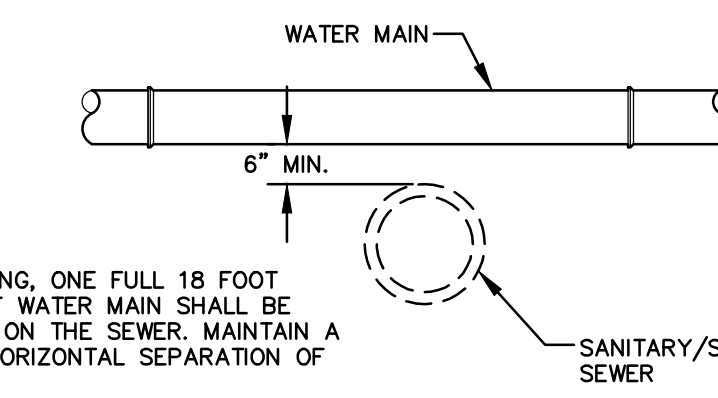

**WATER MAIN OVER SANITARY/STORM SEWER**

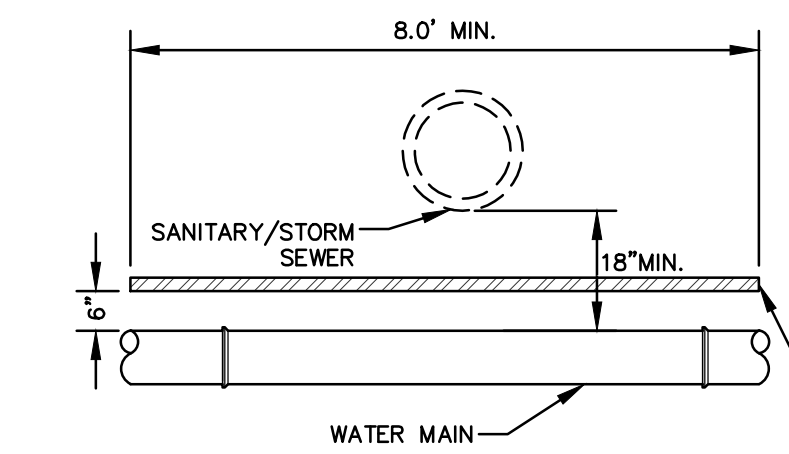

**SANITARY/STORM SEWER OVER WATER MAIN**

**SEWER - WATER MAIN SEPARATION**

N.T.S.

REV. 7-01-2019



CREATE THE VISION TELL THE STORY

jsdinc.com

MILWAUKEE REGIONAL OFFICE  
W238 N1610 BUSSE ROAD, SUITE 100  
WAUKESHA, WISCONSIN 53188  
P. 262.513.0666

CLIENT:



Building from Experience  
CLIENT ADDRESS:  
106 BARRINGTON COMMONS CT.  
SUITE 726  
BARRINGTON, IL 60010

PROJECT:



PROJECT LOCATION:  
CITY OF WAUKESHA  
WAUKESHA COUNTY  
WISCONSIN



PLAN MODIFICATIONS:

#	Date:	Description:
1	11.14.2022	CITY COMMENTS
2		
3		
4		
5		
6		
7		
8		
9		
10		
11		
12		
13		
14		
15		

Designed By: APM 10.05.2022  
Reviewed By: RWI 10.05.2022  
Approved By: RWI 10.05.2022

**SHEET TITLE:**  
**SITE DETAILS AND NOTES**

SHEET NUMBER:

**C4.1**

JSD PROJECT NO: 22-11335

THESE PLANS AND DESIGNS ARE COPYRIGHT PROTECTED AND MAY NOT BE USED IN WHOLE OR IN PART WITHOUT THE WRITTEN CONSENT OF JSD PROFESSIONAL SERVICES, INC.

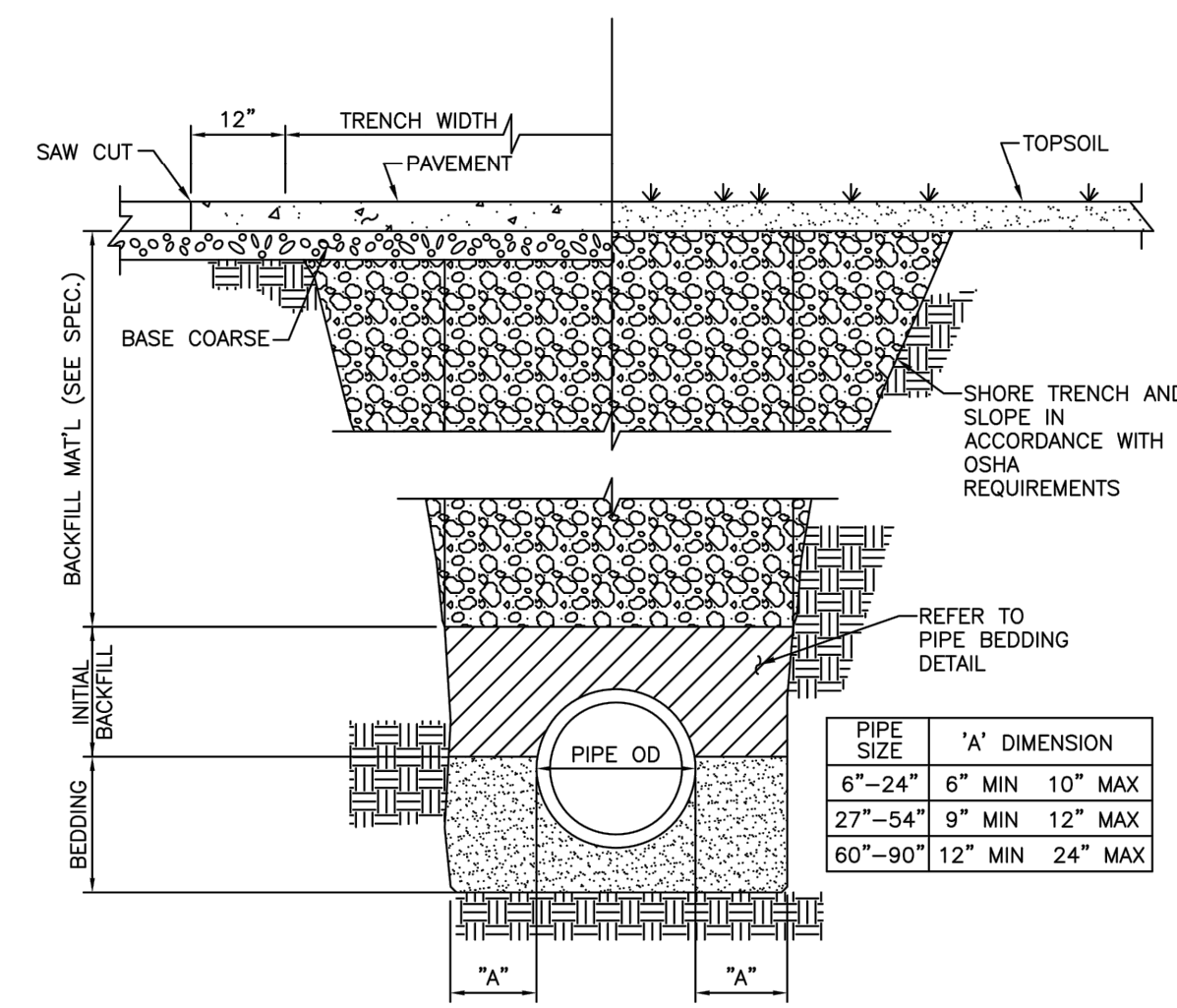

CITY OF WAUKESHA  
DEPARTMENT OF PUBLIC WORKS

STANDARD CONSTRUCTION DETAIL  
--PIPE TRENCH DETAIL--

APPROVED: ALEX DAMIEN DATE: \_\_\_\_\_ DRAWN BY: JECTL DATE: 12/13/18 PLOT SCALE: 8/8"=1" DETAIL NUMBER: 05-0008  
CHECKED BY: \_\_\_\_\_ DATE: \_\_\_\_\_ PLOT DATE: 12/13/2018 8:16 AM PROJECT NO: \_\_\_\_\_

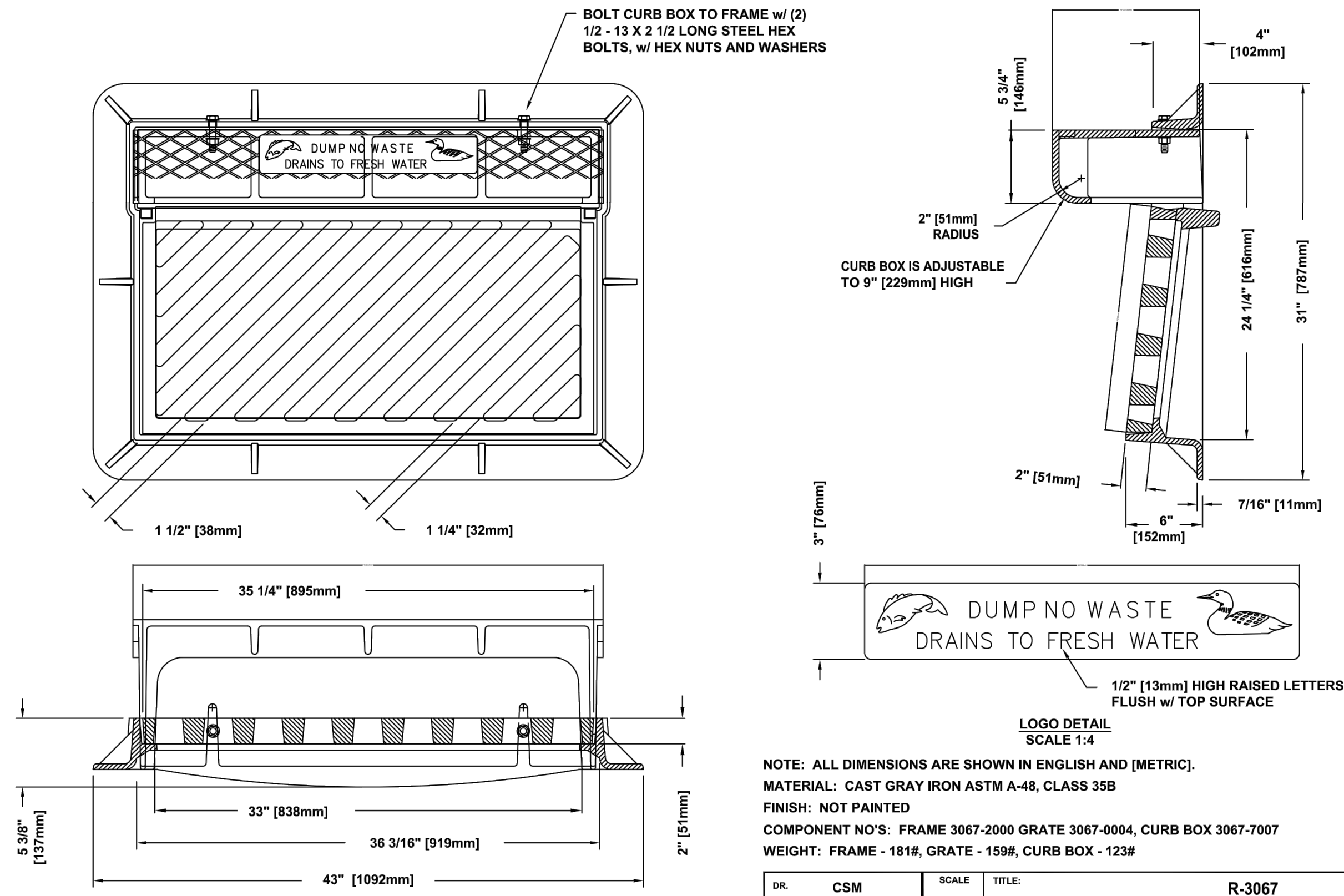

CITY OF WAUKESHA  
DEPARTMENT OF PUBLIC WORKS

STANDARD CONSTRUCTION DETAILS  
--FRAME W/ TYPE "R" GRATE & CURB BOX--

APPROVED: ALEX DAMIEN DATE: \_\_\_\_\_ DRAWN BY: JECTL DATE: \_\_\_\_\_ PLOT SCALE: 8/8"=1" DETAIL NUMBER: 05-3067  
CHECKED BY: \_\_\_\_\_ DATE: \_\_\_\_\_ PLOT DATE: 12/13/2018 8:32 AM PROJECT NO: STANDARD DETAILS

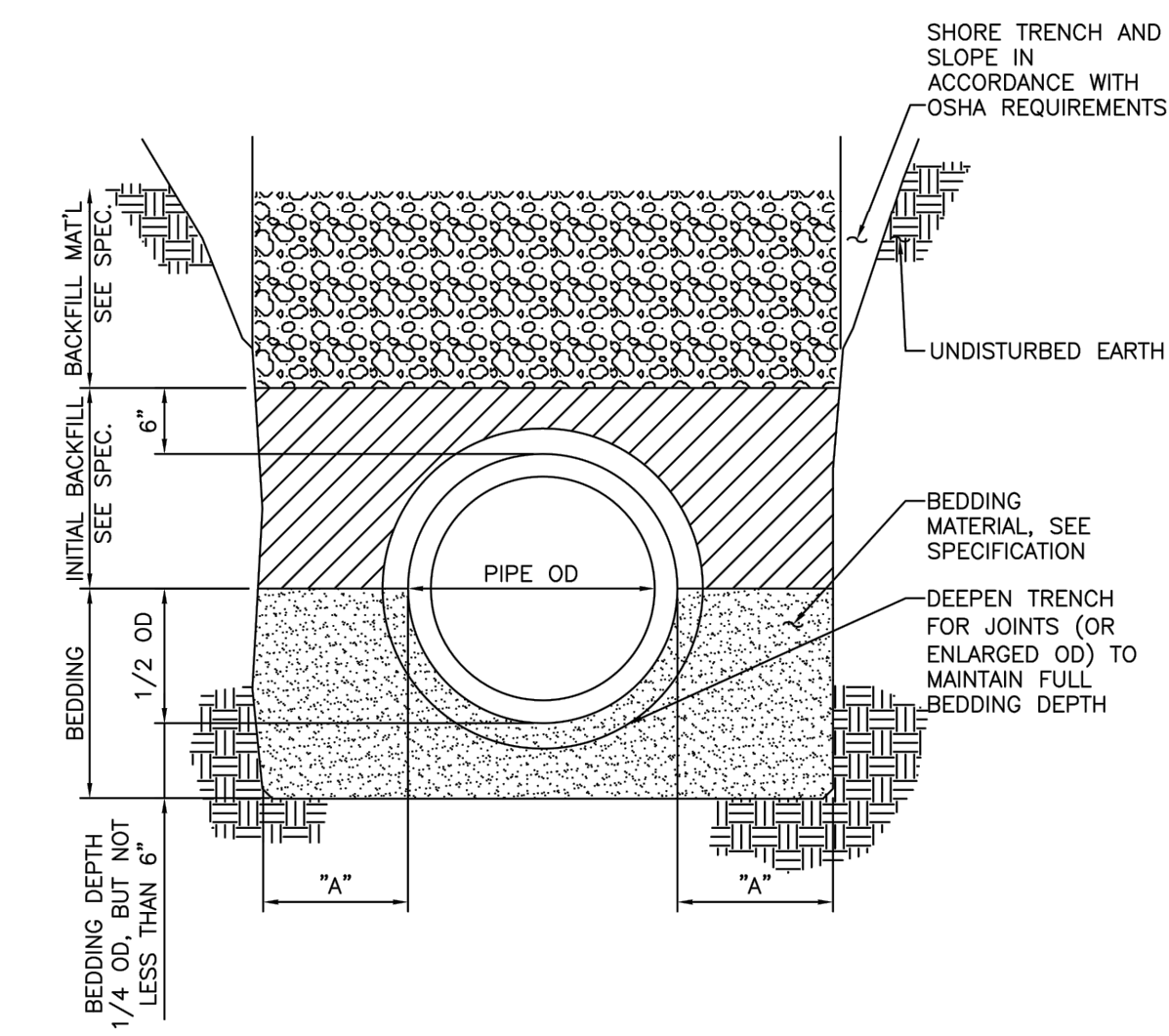

CITY OF WAUKESHA  
DEPARTMENT OF PUBLIC WORKS

STANDARD CONSTRUCTION DETAIL  
--PIPE BEDDING DETAIL--

APPROVED: ALEX DAMIEN DATE: \_\_\_\_\_ DRAWN BY: JECTL DATE: 12/13/18 PLOT SCALE: 8/8"=1" DETAIL NUMBER: 05-0011  
CHECKED BY: \_\_\_\_\_ DATE: \_\_\_\_\_ PLOT DATE: 12/13/2018 8:17 AM PROJECT NO: \_\_\_\_\_

NOTES:  
1. REFER TO PIPE TRENCH DETAIL.  
2. TRANSITION OF BEDDING TYPES SHALL ONLY BE MADE AT PIPE JOINTS.  
3. COMPACTION SHALL NOT BE DONE IN LAYERS MORE THAN 12" THICK.  
4. BACKFILL SHALL BE COMPACTED TO NOT LESS THAN 90% STANDARD PROCTOR.

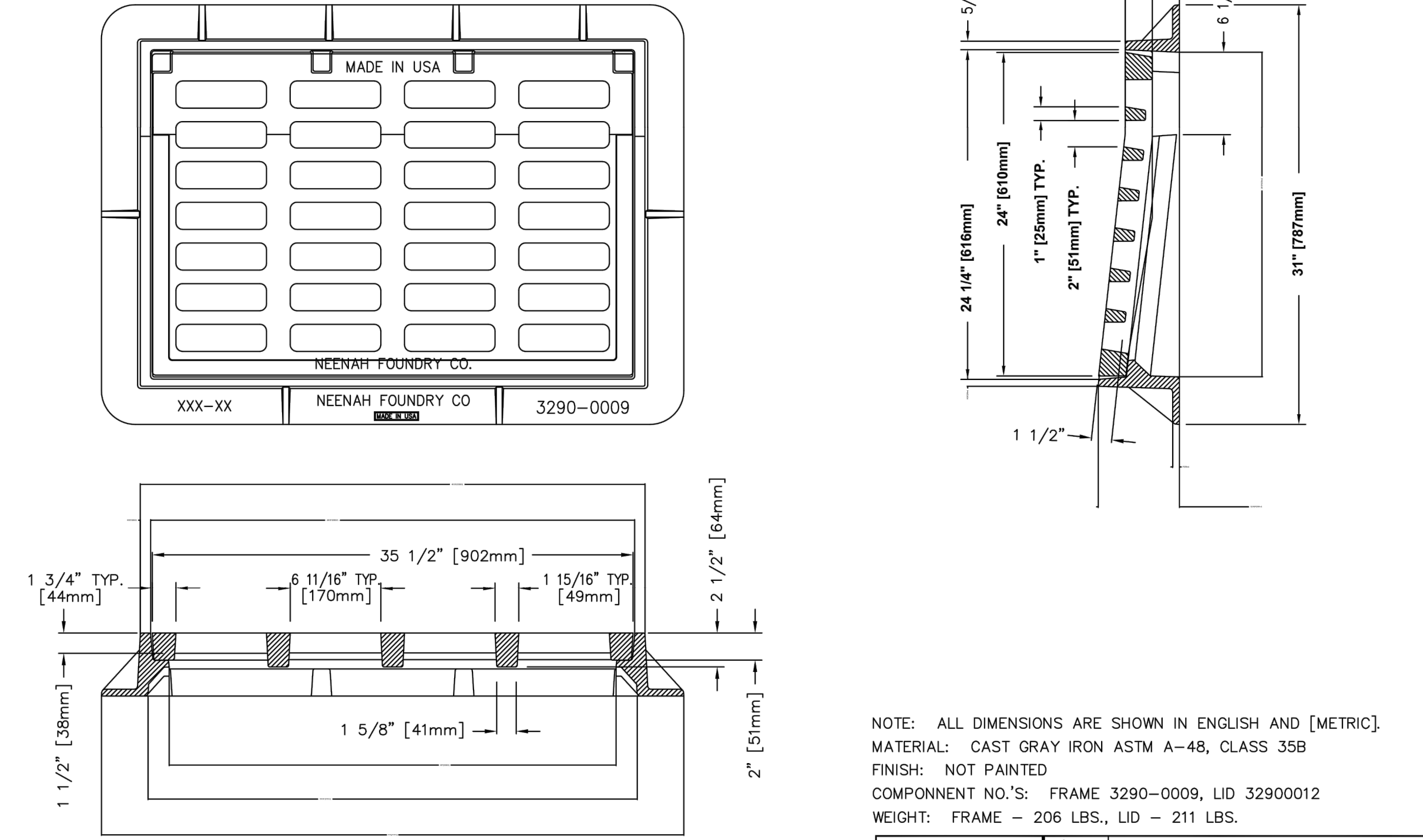

CITY OF WAUKESHA  
DEPARTMENT OF PUBLIC WORKS

STANDARD CONSTRUCTION DETAILS  
--GUTTER INLET--

APPROVED: ALEX DAMIEN DATE: \_\_\_\_\_ DRAWN BY: JECTL DATE: \_\_\_\_\_ PLOT SCALE: 8/8"=1" DETAIL NUMBER: 05-3290A  
CHECKED BY: \_\_\_\_\_ DATE: \_\_\_\_\_ PLOT DATE: 12/13/2018 8:32 AM PROJECT NO: STANDARD DETAILS



CREATE THE VISION TELL THE STORY

jsdinc.com

MILWAUKEE REGIONAL OFFICE  
W238 N1610 BUSSE ROAD, SUITE 100  
WAUKESHA, WISCONSIN 53188  
P. 262.513.0666



Building from Experience

CLIENT ADDRESS:  
106 BARRINGTON COMMONS CT.  
SUITE 726  
BARRINGTON, IL 60010

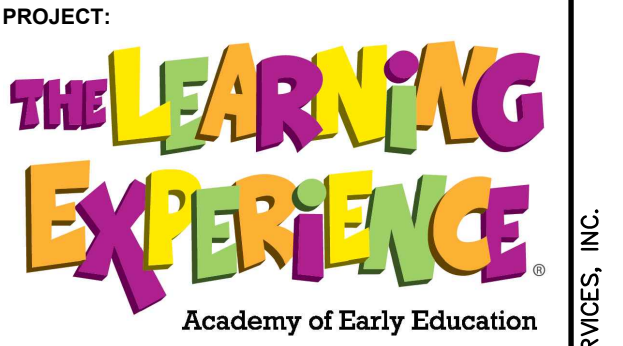

PROJECT LOCATION:  
CITY OF WAUKESHA  
WAUKESHA COUNTY  
WISCONSIN



PLAN MODIFICATIONS:

#	Date:	Description:
1	11.14.2022	CITY COMMENTS
2		
3		
4		
5		
6		
7		
8		
9		
10		
11		
12		
13		
14		
15		

Designed By: APM 10.05.2022  
Reviewed By: RWI 10.05.2022  
Approved By: RWI 10.05.2022

SHEET TITLE:  
SITE DETAILS AND NOTES

SHEET NUMBER:  
C4.2