

# THE LAWRENCE SCHOOL PARKING LOT

3011 SAYLESVILLE ROAD  
WAUKESHA, WI

## CIVIL ENGINEERING PLANS

**AYRES ASSOCIATES**

N17 W24222  
RIVERWOOD DR.  
SUITE 310  
WAUKESHA, WI 53188  
262.522.4901  
www.AyresAssociates.com

Revision  
CITY COMMENT REVISIONS

Date  
11/13/20

### PROJECT TEAM

**OWNER**  
LAWRENCE SCHOOL  
3011 SAYLESVILLE ROAD  
WAUKESHA, WI 53189  
TEL: 262-650-7777  
CONTACT: JIM HOEFT  
EMAIL: LAWRENCES210@ATT.NET

**ENGINEER**  
AYRES ASSOCIATES  
N17 W24222 RIVERWOOD DR. SUITE 310  
WAUKESHA, WI 53188  
TEL: 262-522-4901  
CONTACT: SCOTT MAIER  
EMAIL: MAIERS@AYRESASSOCIATES.COM

**LANDSCAPE ARCHITECT**  
AYRES ASSOCIATES  
101 EAST BADGER ROAD  
MADISON, WI 53713  
TEL: 608-441-3582  
CONTACT: BRUCE MORROW  
EMAIL: MORROWB@AYRESASSOCIATES.COM

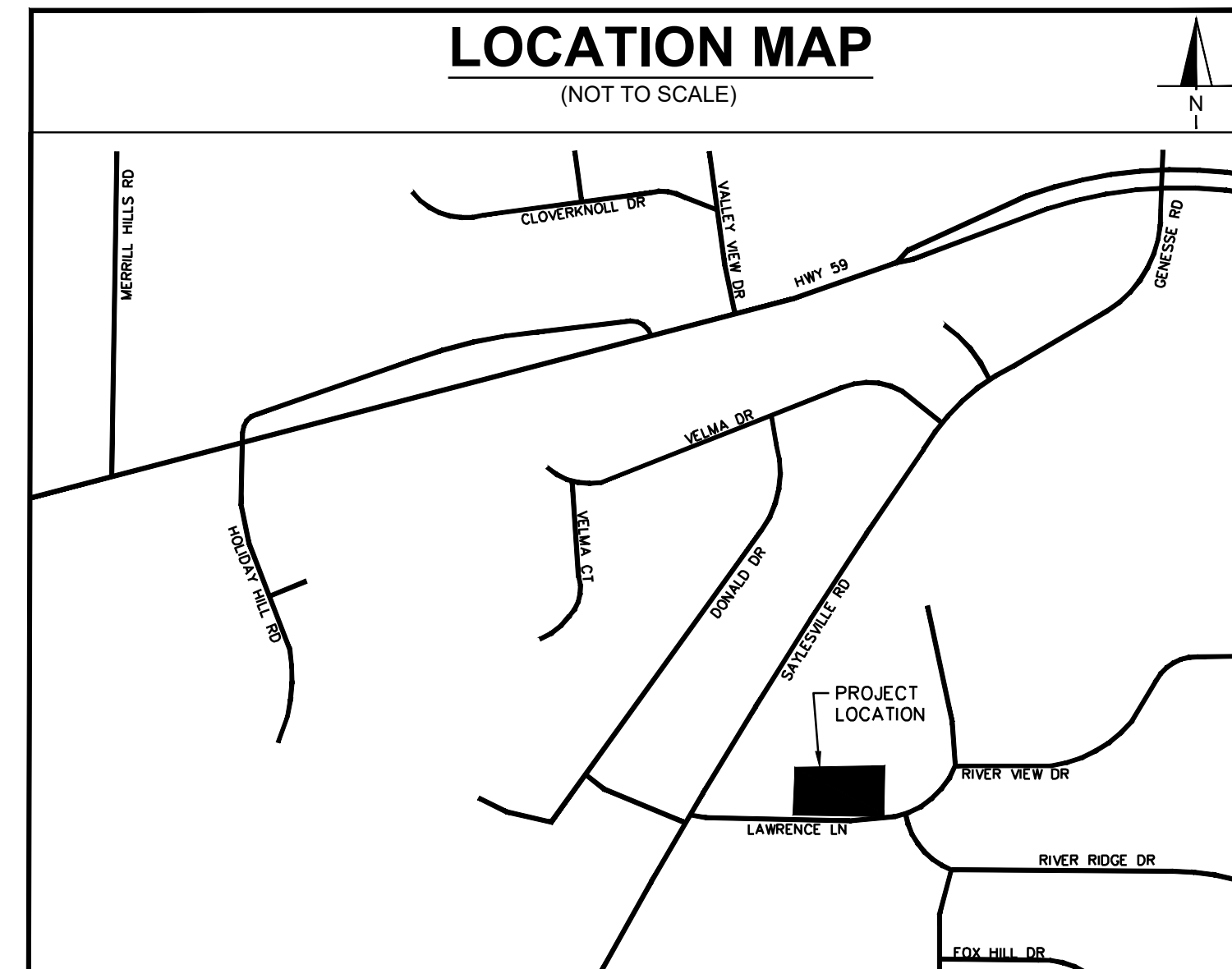

Sheet List Table	
Sheet Number	Sheet Title
C0.0	COVER SHEET
C1.0	GENERAL NOTES
C1.2	EXISTING CONDITIONS
C2.0	SITE PLAN
C3.0	EROSION CONTROL PLAN
C4.0	GRADING PLAN
C5.0	GENERAL DETAILS
L1.0	LANDSCAPE PLAN
P1.0	LIGHTING PLAN

**THE LAWRENCE SCHOOL PARKING LOT**  
3011 SAYLESVILLE ROAD, WAUKESHA, WI 53819  
**COVER SHEET**

Drawn By: SEM  
Checked By: SEM  
Date: 10/19/20  
Project No. 24-0359  
Sheet Number

C0.0

**GENERAL NOTE:**  
ALL SITE IMPROVEMENTS AND CONSTRUCTION SHOWN ON THE PLANS SHALL CONFORM TO THE CITY OF WAUKESHA DEVELOPMENT HANDBOOK & INFRASTRUCTURE SPECIFICATIONS. WHERE THE PLANS DO NOT COMPLY, IT SHALL BE THE SOLE RESPONSIBILITY AND EXPENSE OF THE DEVELOPER TO MAKE REVISIONS TO THE PLANS AND/OR CONSTRUCTED INFRASTRUCTURE TO COMPLY



**GENERAL SITE WORK NOTES:**

- 1. ALL ROADWAY CONSTRUCTION SHALL CONFORM TO THE WISCONSIN DEPARTMENT OF TRANSPORTATION STANDARD SPECIFICATIONS BOOK, AND IN ACCORDANCE WITH THE LATEST EDITION OF THE SPECIFICATIONS FOR CONSTRUCTION IN THE CITY OF WAUKESHA, WISCONSIN; IN CASE OF CONFLICT, THE CITY OF WAUKESHA SHALL TAKE PRECEDENCE.
- 2. ALL STORM SEWER, SANITARY SEWER, AND WATER MAIN CONSTRUCTION SHALL CONFORM TO THE SPECIFICATIONS FOR CONSTRUCTION IN THE CITY OF WAUKESHA, UNLESS OTHERWISE NOTED ON THE PLANS.
- 3. STANDARD SPECIFICATIONS, SUPPLEMENTAL SPECIFICATIONS, AND RECURRING SPECIAL PROVISIONS, CONSTRUCTION PLANS, AND SUBSEQUENT DETAILS ARE ALL TO BE CONSIDERED AS PART OF THE CONTRACT. INCIDENTAL ITEMS OR ACCESSORIES NECESSARY TO COMPLETE THIS WORK MAY NOT BE SPECIFICALLY NOTED, BUT ARE CONSIDERED A PART OF THIS CONTRACT.
- 4. THE CONTRACTOR IS RESPONSIBLE FOR OBTAINING ALL NECESSARY PERMITS AND APPROVALS BEFORE CONSTRUCTION BEGINS.
- 5. THE CONTRACTOR IS RESPONSIBLE FOR VERIFYING THE NATURE AND STATUS OF ALL UTILITY RELOCATION WORK PRIOR TO THE START OF CONSTRUCTION. THE CONTRACTOR SHALL TAKE APPROPRIATE MEASURES TO ENSURE THAT CONSTRUCTION OPERATIONS DO NOT INTERFERE WITH UTILITY FACILITIES AND RELOCATION WORK. THE SCHEDULE SHOULD REFLECT CONSTRUCTION SEQUENCING THAT COORDINATES WITH ALL UTILITY RELOCATION WORK. THE CONTRACTOR SHALL BE REQUIRED TO ADJUST THE ORDER OF ITS REVISED SCHEDULE(S) IN COMPLIANCE THEREWITH AS DIRECTED BY THE OWNER. THE OWNER AND ENGINEER SHALL BE NOTIFIED IN WRITING BY THE CONTRACTOR AT LEAST 48 HOURS PRIOR TO THE START OF ANY OPERATION REQUIRING COOPERATION WITH OTHERS. THE UTILITY COMPANIES HAVE BEEN CONTACTED IN REGARD TO UTILITIES THEY OWN AND OPERATE WITHIN THE LIMITS FOR THIS PROJECT. ALL KNOWN DATA FROM THESE AGENCIES HAS BEEN INCORPORATED INTO THE PLANS. IT IS, HOWEVER, THE CONTRACTOR'S RESPONSIBILITY TO CONFIRM OR ESTABLISH THE EXISTENCE OF ALL UTILITY FACILITIES AND THEIR EXACT LOCATIONS, WHETHER CONTAINED IN THE DATA SUBMITTED BY THESE AGENCIES OR NOT, AND TO SAFELY SCHEDULE ALL UTILITY RELOCATIONS. FOR ADDITIONAL INFORMATION, THE AGENCIES LISTED ON THE TITLE SHEET MAY BE CONTACTED. IF EXISTING UTILITY LINES OF ANY NATURE ARE ENCOUNTERED WHICH CONFLICT WITH LOCATIONS OF THE NEW CONSTRUCTION, THE CONTRACTOR SHALL NOTIFY THE ENGINEER SO THAT THE CONFLICT MAY BE RESOLVED. THE OWNER OR ENGINEER WILL ASSUME NO LIABILITY FOR ANY DAMAGES SUSTAINED OR COST INCURRED BECAUSE OF THE OPERATIONS IN THE VICINITY OF EXISTING UTILITIES OR STRUCTURES, NOR FOR TEMPORARY BRACING AND SHORING OF SAME. IF IT IS NECESSARY TO SHORE, BRACE, SWING OR RELOCATE A UTILITY, THE UTILITY COMPANY OR DEPARTMENT AFFECTED SHALL BE CONTACTED BY THE CONTRACTOR AND THEIR PERMISSION OBTAINED REGARDING THE METHOD TO USE FOR SUCH WORK.
- 6. NO CONSTRUCTION PLANS SHALL BE USED FOR CONSTRUCTION UNLESS SPECIFICALLY MARKED "FOR CONSTRUCTION" PRIOR TO COMMENCEMENT OF CONSTRUCTION. THE CONTRACTOR SHALL VERIFY ALL DIMENSIONS AND CONDITIONS AFFECTING THE WORK WITH THE ACTUAL CONDITIONS AT THE JOB SITE. IN ADDITION, THE CONTRACTOR MUST VERIFY THE SURVEYOR'S LINE AND GRADE STAKES. IF THERE ARE ANY DISCREPANCIES WITH WHAT IS SHOWN ON THE CONSTRUCTION PLANS, HE MUST IMMEDIATELY REPORT SAME TO THE SURVEYOR OR ENGINEER BEFORE DOING ANY WORK. OTHERWISE, THE CONTRACTOR ASSUMES FULL RESPONSIBILITY. IN THE EVENT OF DISAGREEMENT BETWEEN THE CONSTRUCTION PLANS, SPECIFICATIONS, AND/OR SPECIAL DETAILS, THE CONTRACTOR SHALL SECURE WRITTEN INSTRUCTION FROM THE ENGINEER PRIOR TO PROCEEDING WITH ANY PART OF THE WORK AFFECTED BY OMISSIONS OR DISCREPANCIES. FAILING TO SECURE SUCH INSTRUCTION, THE CONTRACTOR WILL BE CONSIDERED TO HAVE PROCEEDED AT HIS OWN RISK AND EXPENSE. IN THE EVENT OF ANY DOUBT OR QUESTIONS ARISING WITH RESPECT TO THE TRUE MEANING OF THE CONSTRUCTION PLANS OR SPECIFICATIONS, THE DECISION OF THE ENGINEER SHALL BE FINAL AND CONCLUSIVE.
- 7. NO FIELD CHANGES OR DEVIATIONS FROM DESIGN ARE TO BE MADE WITHOUT PRIOR APPROVAL OF THE OWNER AND NOTIFICATION TO THE ENGINEER. NO CONSIDERATION WILL BE GIVEN TO CHANGE ORDERS FOR WHICH THE OWNER AND ENGINEER WERE NOT CONTACTED PRIOR TO CONSTRUCTION OF THE AFFECTED ITEM.
- 8. ALL FRAMES AND LIDS FOR STORM AND SANITARY SEWERS, VALVE VAULT COVERS, FIRE HYDRANTS, AND B-BOXES ARE TO BE ADJUSTED TO MEET FINISHED GRADE. THIS ADJUSTMENT IS TO BE MADE BY THE SEWER AND WATER CONTRACTOR, AND THE COST IS TO BE CONSIDERED INCIDENTAL. THESE ADJUSTMENTS TO FINISHED GRADE WILL NOT ALLEVATE THE CONTRACTOR FROM ANY ADDITIONAL ADJUSTMENTS AS REQUIRED BY THE VILLAGE UPON FINAL INSPECTION OF THE PROJECT.
- 9. ALL WORK PERFORMED UNDER THIS CONTRACT SHALL BE GUARANTEED BY THE CONTRACTOR AND HIS SURETY FOR LENGTH SPECIFIED IN THE GENERAL CONDITIONS FROM THE DATE OF FINAL ACCEPTANCE OF THE PROJECT. THE CONTRACTOR SHALL BE HELD RESPONSIBLE FOR ALL DEFECTS IN MATERIALS AND WORKMANSHIP OF WHATEVER NATURE DURING THAT PERIOD.
- 10. THE CONTRACTOR IS SOLELY RESPONSIBLE FOR SAFETY ON THE JOB PER OSHA REGULATIONS.
- 11. IT SHALL BE THE CONTRACTOR'S SOLE RESPONSIBILITY TO PROVIDE PROPER BARRICADING, WARNING DEVICES, AND THE SAFE MANAGEMENT OF TRAFFIC WITHIN THE AREA OF CONSTRUCTION. ALL SUCH DEVICES AND THEIR INSTALLATION SHALL CONFORM TO THE MANUAL OF UNIFORM TRAFFIC CONTROL DEVICES FOR STREET AND HIGHWAYS, LATEST EDITION, AND IN ACCORDANCE WITH LOCAL MUNICIPAL CODES. A TRAFFIC CONTROL PERMIT IS REQUIRED FOR WORK ON CITY STREETS.
- 12. THE CONTRACTOR SHALL COLLECT AND REMOVE ALL CONSTRUCTION DEBRIS, EXCESS MATERIALS, TRASH, OIL AND GREASE RESIDUE, MACHINERY, TOOLS, AND OTHER MISCELLANEOUS ITEMS WHICH WERE NOT PRESENT PRIOR TO PROJECT COMMENCEMENT AT NO ADDITIONAL EXPENSE TO THE OWNER. THE CONTRACTOR SHALL BE RESPONSIBLE FOR ACQUIRING ANY AND ALL PERMITS NECESSARY FOR THE HAULING AND DISPOSAL REQUIRED FOR CLEANUP, AS DIRECTED BY THE ENGINEER OR OWNER. BURNING ON THE SITE IS NOT PERMITTED.
- 13. NO UNDERGROUND WORK SHALL BE COVERED UNTIL IT HAS BEEN INSPECTED AND APPROVED AS REQUIRED BY THE OWNER AND ENTITY THAT HAS JURISDICTION OVER THE WORK.
- 14. ALL EXISTING UTILITIES OR IMPROVEMENTS, INCLUDING WALKS, CURBS, PAVEMENT, AND PARKWAYS DAMAGED OR REMOVED DURING CONSTRUCTION SHALL BE PROMPTLY RESTORED TO THEIR RESPECTIVE ORIGINAL CONDITION. THIS WORK SHALL BE CONSIDERED INCIDENTAL TO THE CONTRACT UNLESS A PAY ITEM IS LISTED ON THE BID LIST.
- 15. AT THE CLOSE OF EACH WORKING DAY AND AT THE CONCLUSION OF CONSTRUCTION OPERATIONS, ALL DRAINAGE STRUCTURES AND FLOW LINES SHALL BE FREE FROM DIRT AND DEBRIS.
- 16. LIMB PRUNING SHALL BE PERFORMED UNDER THE SUPERVISION OF AN APPROVED LANDSCAPE ARCHITECT AND SHALL BE UNDERTAKEN IN A TIMELY FASHION SO AS NOT TO INTERFERE WITH CONSTRUCTION. ALL LIMBS, BRANCHES, AND OTHER DEBRIS RESULTING FROM THIS WORK SHALL BE DISPOSED OF OFF-SITE BY THE CONTRACTOR AT HIS OWN EXPENSE.
- 17. THE TRENCHES FOR PIPE INSTALLATION SHALL BE KEPT DRY AT ALL TIMES DURING PIPE PLACEMENT. APPROPRIATE FACILITIES TO MAINTAIN THE DRY TRENCH SHALL BE PROVIDED BY THE CONTRACTOR, AND THE COST OF SUCH SHALL BE INCIDENTAL TO THE UNIT PRICE BID FOR THE ITEM. PLANS FOR THE SITE DEWATERING, IF EMPLOYED, SHALL BE SUBMITTED TO AND APPROVED BY THE ENGINEER PRIOR TO IMPLEMENTATION. NO ADDITIONAL COMPENSATION SHALL BE MADE FOR DEWATERING DURING CONSTRUCTION UNLESS APPROVED IN WRITING BY THE OWNER.
- 18. EROSION CONTROL MEASURES SHALL BE INSTALLED IN ACCORDANCE WITH NPDES STANDARDS FOR SOIL EROSION AND SEDIMENTATION CONTROL AND SHALL BE MAINTAINED BY THE CONTRACTOR AND REMAIN IN PLACE UNTIL THE NOTICE OF TERMINATION HAS BEEN OBTAINED. THE CONTRACTOR SHALL MAKE NECESSARY ADJUSTMENTS TO THE EROSION CONTROL TO STAY IN COMPLIANCE WITH THE NPDES PERMIT. THESE ADJUSTMENTS MAY BE MADE TO ACCOMMODATE PHASED CONSTRUCTION AND/OR SPECIFIC SITE CONDITIONS.
- 19. THE CONTRACTOR SHALL PREPARE RECORD DRAWINGS AND MAKE THE NECESSARY SUBMITTALS TO THE ENGINEER. SAID PLANS SHALL INDICATE THE FINAL LOCATION AND LAYOUT OF ALL IMPROVEMENTS, INCLUDING VERIFICATION OF ALL CONCRETE PADS, INVERT, RIM, AND SPOT GRADE ELEVATIONS, AND INCORPORATE ALL FIELD DESIGN CHANGES APPROVED BY THE OWNER.
- 20. THE CONTRACTOR SHALL VIDEOTAPE THE WORK AREA PRIOR TO CONSTRUCTION FOR THE PURPOSE OF DOCUMENTING EXISTING CONDITIONS.
- 21. ALL TESTING SHALL BE THE RESPONSIBILITY AND EXPENSE OF THE CONTRACTOR. COPIES OF ALL TEST RESULTS SHALL BE PROVIDED TO THE ENGINEER FOR REVIEW AND APPROVAL.
- 22. THE PAVEMENT SHALL BE KEPT FREE OF MUD AND DEBRIS AT ALL TIMES.
- 23. THE CONTRACTOR SHALL BE RESPONSIBLE FOR REMOVAL AND DISPOSAL OFFSITE OF ANY EXISTING PAVING AND STRUCTURES REMOVED.
- 24. CONTRACTOR SHALL BE RESPONSIBLE FOR ALL CONSTRUCTION SURVEY.
- 25. ALL EXISTING TRAFFIC AND STREET SIGNS DISTURBED SHALL BE REINSTALLED WHERE APPLICABLE BY THE CONTRACTOR AND TO THE CITY OF WAUKESHA STANDARDS.
- 26. REFER TO IRRIGATION PLANS FOR SLEEVING REQUIREMENTS. CONTRACTOR SHALL COORDINATE WITH FRANCHISE UTILITY COMPANIES FOR SLEEVING REQUIREMENTS PRIOR TO ANY PAVING ACTIVITIES.
- 27. BEFORE PAVING PAVEMENT, CONTRACTOR SHALL VERIFY THAT SUITABLE HANDICAPPED RAMP(S) (PER A.D.A. AND T.A.S.) EXIST TO AND FROM EVERY DOOR. IN NO CASE SHALL HANDICAP RAMP SLOPES EXCEED 1 VERTICAL TO 12 HORIZONTAL. IN NO CASE SHALL SIDEWALK CROSS SLOPES EXCEED 2.0 PERCENT. IN NO CASE SHALL LONGITUDINAL SIDEWALK SLOPES EXCEED 5.0 PERCENT. CONTRACTOR SHALL CONTACT ARCHITECT AND ENGINEER PRIOR TO PAVING IF ANY EXCESSIVE SLOPES ARE ENCOUNTERED. NO CONTRACTOR CHANGE ORDERS WILL BE ACCEPTED FOR A.D.A. COMPLIANCE ISSUES.

**EROSION CONTROL NOTES:**

- 1. ALL EROSION CONTROL MEASURES SHALL BE CONSTRUCTED AND MAINTAINED BY THE CONTRACTOR IN ACCORDANCE WITH THE WISCONSIN DEPARTMENT OF NATURAL RESOURCES CONSTRUCTION SITE EROSION AND SEDIMENT CONTROL TECHNICAL STANDARDS. IT IS THE CONTRACTOR'S RESPONSIBILITY TO OBTAIN A COPY OF THESE STANDARDS.
- 2. INSTALL EROSION CONTROL MEASURES PRIOR TO ANY SITE WORK, INCLUDING GRADING OR DISTURBANCE OF EXISTING SURFACE MATERIALS AS SHOWN ON THE PLAN. MODIFICATIONS TO THE SEDIMENT CONTROL DESIGN MAY BE CONDUCTED TO MEET UNFORESEEN FIELD CONDITIONS. ALL EROSION CONTROL MEASURES SHALL BE ADJUSTED TO MEET FIELD CONDITIONS AT THE TIME OF CONSTRUCTION.
- 3. ALL EROSION CONTROL MEASURES AS INDICATED ON THE PLANS SHALL BE CONSIDERED MINIMUMS. THE CONTRACTOR SHALL FURNISH AND INSTALL ADDITIONAL MEASURES AS REQUIRED TO COMPLETE THE WORK AND COMPLY WITH APPLICABLE PERMITS, REGULATIONS, AND PROJECT REQUIREMENTS OR AS REQUESTED BY STATE INSPECTORS, MUNICIPAL INSPECTORS, A/E, AND OTHER APPLICABLE AGENCIES. ADDITIONAL EROSION CONTROL MEASURES AS REQUESTED SHALL BE INSTALLED WITHIN 24 HOURS OF REQUEST.
- 4. INLET PROTECTION SHALL BE INSTALLED AT ALL INLETS WITHIN THE CONSTRUCTION SITE AS WELL AS AT ANY DOWNSTREAM INLETS THAT MAY BE AFFECTED BY CONSTRUCTION. INSTALL PRIOR TO STARTING ANY WORK ON SITE. IF NEW INLETS ARE INSTALLED PER PROJECT, NEW INLET PROTECTION SHALL BE INSTALLED AT THOSE INLETS.
- 5. INLET PROTECTION SHALL BE KEPT CLEAN OF DEBRIS ON A DAILY BASIS THROUGHOUT THE DURATION OF THE CONSTRUCTION PROJECT. INLET PROTECTION SHALL BE REMOVED ONCE PROJECT HAS ENDED AND SITE HAS STABILIZED PER NPDES GENERAL PERMIT REQUIREMENTS.
- 6. PAVED SURFACES ADJACENT TO THE CONSTRUCTION SITE SHALL BE SWEEP AND/OR SCRAPED TO REMOVE SOIL, SEDIMENT, DIRT, AND/OR DUST AS NEEDED THROUGHOUT THE DAY AND AT THE END OF EVERY DAY. HE CONTRACTOR SHALL TAKE MEASURES TO PREVENT VEHICLES INVOLVED IN THE CONSTRUCTION PROJECT FROM DISCARDING MUD, DIRT, DEBRIS OR CONSTRUCTION MATERIALS ONTO THE CITY OF WAUKESHA STREETS, SIDEWALKS, AND PARKWAYS. IF THIS WORK IS NOT COMPLETED WITHIN THIS TIME FRAME, THE CITY OF WAUKESHA HAS THE RIGHT TO PERFORM THIS WORK AND BILL THE CONTRACTOR.
- 7. CONTRACTOR SHALL INSTALL EROSION CONTROLS ON THE DOWNSTREAM SIDE OF ALL STOCKPILES.
- 8. THE CONTRACTOR SHALL BE SOLELY RESPONSIBLE FOR DUST CONTROL ON THE PROJECT THROUGHOUT EACH DAY. ALL DAMAGE RESULTING FROM DUST SHALL BE THE SOLE RESPONSIBILITY OF THE CONTRACTOR. CONTRACTOR SHALL PREVENT EXCESSIVE DUST FROM LEAVING THE CONSTRUCTION SITE IN ACCORDANCE WITH THE LOCAL AND STATE REGULATIONS.
- 9. ALL SLOPES EXCEEDING 4:1 SHALL BE STABILIZED WITH CLASS I, TYPE B EROSION MATTING AND ALL DRAINAGE SWALES SHALL BE STABILIZED WITH CLASS II, TYPE B EROSION MATTING.
- 10. CUT AND FILL SLOPES SHALL BE NO GREATER THAN 3:1
- 11. ANY DISTURBED AREA THAT REMAINS INACTIVE FOR GREATER THAN SEVEN (7) DAYS SHALL BE STABILIZED WITH TEMPORARY STABILIZATION METHODS SUCH AS TEMPORARY SEEDING, SOIL TREATMENT, EROSION MATTING, OR MULCH.
- 12. THE MINIMUM SEEDING RATE FOR TEMPORARY SEEDING IN TURF AREAS IS 5 POUNDS GRASS SEED MIX PER 1000 SQUARE FEET USED AND COMBINED WITH ANNUAL RYEGRASS AT A RATE OF 1½ POUNDS PER 1000 SQUARE FEET, UNLESS OTHERWISE SPECIFIED.
- 13. ALL DISTURBED AREAS SHALL BE SEEDED AND MULCHED IMMEDIATELY FOLLOWING GRADING ACTIVITIES.
- 14. ALL DISTURBED AREAS TO BE SEEDED SHALL RECEIVE A MINIMUM OF 6 INCHES OF TOPSOIL, FERTILIZER, SEED AND MULCH.
- 15. SILT FENCING SHALL NOT BE INSTALLED WITHIN THE CRITICAL ROOT ZONE OR WITHIN THE DRIP LINE OF ANY TREES OR SHRUBS TO BE PROTECTED. USE SILT SOCKS WHICH DO NOT REQUIRE EXCAVATION AND CUTTING ROOTS.
- 16. INSPECTION AND MAINTENANCE OF ALL EROSION CONTROL MEASURES SHALL BE ROUTINE (ONCE PER WEEK AND AFTER EACH ½ INCH RAINFALL) TO ENSURE PROPER FUNCTION OF EROSION CONTROLS AT ALL TIMES. EROSION CONTROL MEASURES ARE TO BE IN WORKING ORDER AT THE END OF EACH WORK DAY.
- 17. CONTRACTOR SHALL KEEP RECORDS ON SITE OF ALL EROSION CONTROL INSPECTIONS AND AVAILABLE FOR REVIEW BY INSPECTORS WHEN REQUESTED.
- 18. CONTRACTOR SHALL REMOVE SEDIMENT FROM THE STORM FACILITIES IMPACTED BY CONSTRUCTION INCLUDING STRUCTURES OUTSIDE OF THE CONSTRUCTION SITE AFTER COMPLETION OF ALL SITE CONSTRUCTION AND PRIOR TO SUBSTANTIAL COMPLETION.
- 19. CONTRACTOR SHALL FILE A NOTICE OF TERMINATION UPON VEGETATIVE STABILIZATION IN ACCORDANCE WITH WDRN REQUIREMENTS.

**EARTHWORK NOTES:**

- 1. GENERAL
  - A. IT IS THE CONTRACTOR'S RESPONSIBILITY TO UNDERSTAND THE SOIL AND GROUNDWATER CONDITIONS AT THE SITE.
  - B. ANY QUANTITIES IN THE BID PROPOSAL ARE INTENDED AS A GUIDE FOR THE CONTRACTOR'S USE IN DETERMINING THE SCOPE OF THE COMPLETED PROJECT. IT IS THE CONTRACTOR'S RESPONSIBILITY TO DETERMINE ALL MATERIAL QUANTITIES AND APPRISE HIMSELF OF ALL SITE CONDITIONS. THE CONTRACT PRICE SUBMITTED BY THE CONTRACTOR SHALL BE CONSIDERED AS LUMP SUM FOR THE COMPLETE PROJECT. NO CLAIMS FOR EXTRA WORK WILL BE RECOGNIZED.
  - C. THE CONTRACTOR WILL NOTE THAT THE ELEVATIONS SHOWN ON THE CONSTRUCTION PLANS ARE FINISHED GRADE AND THAT PAVEMENT THICKNESS, TOPSOIL, ETC., MUST BE ACCOUNTED FOR TO DETERMINE SUBGRADE ELEVATIONS.
  - D. PLANS FOR THE SITE DEWATERING, IF EMPLOYED, SHALL BE SUBMITTED AND APPROVED PRIOR TO IMPLEMENTATION. NO ADDITIONAL COMPENSATION SHALL BE MADE FOR DEWATERING DURING CONSTRUCTION.
  - E. THE CONTRACTOR SHALL BE RESPONSIBLE FOR IMPLEMENTATION OF THE SOIL EROSION AND SEDIMENTATION CONTROL MEASURES. THE INITIAL ESTABLISHMENT OF EROSION CONTROL PROCEDURES AND THE PLACEMENT OF SILT AND FILTER FENCING, ETC., TO PROTECT ADJACENT PROPERTY, WETLANDS, ETC., SHALL OCCUR BEFORE GRADING BEGINS.
- 2. TOPSOIL EXCAVATION INCLUDES:
  - A. EXCAVATION OF TOPSOIL AND OTHER STRUCTURALLY UNSUITABLE MATERIALS WITHIN THOSE AREAS THAT WILL REQUIRE EARTH EXCAVATION OR COMPACTED EARTH FILL MATERIAL. EXISTING VEGETATION SHALL BE REMOVED PRIOR TO STRIPPING TOPSOIL OR FILLING AREAS.
  - B. PLACEMENT OF EXCAVATED MATERIAL IN OWNER-DESIGNATED AREAS FOR FUTURE USE WITHIN AREAS TO BE LANDSCAPED AND THOSE AREAS NOT REQUIRING STRUCTURAL FILL MATERIAL. PROVIDE NECESSARY EROSION CONTROL MEASURES FOR STOCKPILE.
  - C. TOPSOIL STOCKPILED FOR RESPREAD SHALL BE FREE OF CLAY AND SHALL NOT CONTAIN ANY OF THE TRANSITIONAL MATERIAL BETWEEN THE TOPSOIL AND CLAY. THE TRANSITIONAL MATERIAL SHALL BE USED IN NON-STRUCTURAL FILL AREAS OR DISPOSED OF OFF-SITE AT CONTRACTOR'S EXPENSE.
  - D. TOPSOIL RESPREAD SHALL INCLUDE HAULING AND SPREADING SIX (6) INCHES OF TOPSOIL DIRECTLY OVER AREAS TO BE LANDSCAPED WHERE SHOWN ON THE PLANS OR AS DIRECTED BY THE OWNER.
- 3. EARTH EXCAVATION INCLUDES:
  - A. EXCAVATION OF SUBSURFACE MATERIALS WHICH ARE SUITABLE FOR USE AS STRUCTURAL FILL. THE EXCAVATION SHALL BE TO WITHIN A TOLERANCE OF 0.01 FEET OF THE PLAN SUBGRADE ELEVATIONS WHILE MAINTAINING PROPER DRAINAGE. THE TOLERANCE WITHIN PAVEMENT AREAS SHALL BE SUCH THAT THE EARTH MATERIALS SHALL "BALANCE" DURING THE FINE GRADING OPERATION.
  - B. PLACEMENT OF SUITABLE MATERIALS SHALL BE WITHIN THOSE AREAS REQUIRING STRUCTURAL FILL IN ORDER TO ACHIEVE THE PLAN SUBGRADE ELEVATIONS TO WITHIN A TOLERANCE OF .01 FEET. THE FILL MATERIALS SHALL BE PLACED PER THE GEOTECHNICAL RECOMMENDATIONS
  - C. COMPACTION OF SUITABLE MATERIALS SHALL BE TO AT LEAST 95% OF THE MODIFIED PROCTOR DRY DENSITY PER GEOTECHNICAL RECOMMENDATIONS.
- 4. MISCELLANEOUS THE CONTRACTOR SHALL:
  - A. SPREAD AND COMPACT UNIFORMLY TO THE DEGREE SPECIFIED BY THE GEOTECHNICAL RECOMMENDATIONS FOR ALL EXCESS TRENCH SPOIL AFTER COMPLETION OF THE UNDERGROUND IMPROVEMENTS.
  - B. PROVIDE WATER TO ADD TO DRY MATERIAL IN ORDER TO ADJUST THE MOISTURE CONTENT FOR THE PURPOSE OF ACHIEVING THE SPECIFIED COMPACTION.
- 6. TESTING AND FINAL ACCEPTANCE:
  - A. THE CONTRACTOR SHALL PROOF ROLL THE PAVEMENT SUBGRADE PRIOR TO THE PLACEMENT OF THE CURB AND GUTTER AND THE BASE MATERIAL PER THE RECOMMENDATIONS OF THE GEOTECHNICAL ENGINEER.
  - B. ANY UNSUITABLE AREA ENCOUNTERED AS A RESULT OF PROOF ROLLING SHALL BE REMOVED AND REPLACED WITH SUITABLE MATERIAL OR OTHERWISE CORRECTED AND APPROVED BY THE GEOTECHNICAL ENGINEER.

**PAVING NOTES:**

- 1. GENERAL
  - A. PAVING WORK INCLUDES FINAL SUBGRADE SHAPING, PREPARATION, AND COMPACTION; PLACEMENT OF SUBBASE OR BASE COURSE MATERIALS; BITUMINOUS BINDER AND/OR SURFACE COURSES; FORMING, FINISHING, AND CURING CONCRETE PAVEMENT, CURBS, AND WALKS; AND FINAL CLEAN-UP AND ALL RELATED WORK.
  - B. COMPACTION REQUIREMENTS PER GEOTECHNICAL REQUIREMENTS AND LOCAL MUNICIPALITIES HAVING JURISDICTION OVER THE WORK.
  - C. IT SHALL BE THE CONTRACTOR'S SOLE RESPONSIBILITY TO PROVIDE PROPER BARRICADING WARNING DEVICES, AND THE SAFE MANAGEMENT OF TRAFFIC WITHIN THE AREA OF CONSTRUCTION. ALL SUCH DEVICES AND THEIR INSTALLATION SHALL CONFORM TO THE MANUAL OF UNIFORM TRAFFIC CONTROL DEVICES (MUCTD), LATEST EDITION, AND IN ACCORDANCE WITH THE CITY OF WAUKESHA CODE.
- 2. SUBGRADE PREPARATION
  - A. EARTHWORK FOR PROPOSED PAVEMENT SUBGRADE SHALL BE FINISHED TO WITHIN 0.1 FOOT, PLUS OR MINUS, OF PLAN ELEVATION. THE CONTRACTOR SHALL SATISFY THAT THE SUBGRADE HAS BEEN PROPERLY PREPARED AND THAT THE FINISH TOP SUBGRADE ELEVATION HAS BEEN GRADED WITHIN TOLERANCES ALLOWED IN THESE SPECIFICATIONS, UNLESS THE CONTRACTOR ADVISES THE ENGINEER IN WRITING PRIOR TO FINE GRADING FOR BASE COURSE CONSTRUCTION.
  - B. PRIOR TO THE PLACEMENT OF THE BASE COURSE, THE SUBGRADE MUST BE PROOF-ROLLED AND INSPECTED BY THE GEOTECHNICAL ENGINEER FOR UNSUITABLE MATERIALS AND/OR EXCESSIVE MOVEMENT. IF UNSUITABLE SUBGRADE IS ENCOUNTERED, IT SHALL BE CORRECTED. THIS MAY INCLUDE ONE OR MORE OF THE FOLLOWING METHODS:
    - (1) SCARIFY, DISC, AND AERATE.
    - (2) REMOVE AND REPLACE WITH STRUCTURAL CLAY FILL.
    - (3) REMOVE AND REPLACE WITH GRANULAR MATERIAL.
    - (4) USE OF GEOTEXTILE FABRIC.
  - C. PRIOR TO THE CONSTRUCTION OF THE CURB AND GUTTER AND THE PLACEMENT OF THE BASE MATERIAL, THE PAVEMENT AREA SHALL BE FINE-GRADED TO WITHIN 0.04 FEET (1/2 INCH) OF FINAL SUBGRADE ELEVATION, TO A POINT TWO (2) FEET BEYOND THE BACK OF THE CURB, SO AS TO ENSURE THE PROPER THICKNESS OF PAVEMENT COURSES. NO CLAIMS FOR EXCESS QUANTITY OF BASE MATERIALS DUE TO IMPROPER SUBGRADE PREPARATION WILL BE HONORED.
  - D. PRIOR TO PLACEMENT OF THE BASE COURSE, THE SUBGRADE MUST BE APPROVED BY THE GEOTECHNICAL ENGINEER.
- 3. CONCRETE WORK
  - A. ALL EXTERIOR CONCRETE SHALL MEET LOCAL MUNICIPAL STATE, OR OWNER REQUIREMENTS PER THE JURISDICTION HAVING AUTHORITY OVER THE WORK. IF NO SPECIFICATIONS ARE AVAILABLE, THE STATE DEPARTMENT OF TRANSPORTATION REQUIREMENTS SHALL PREVAIL. IF REQUIREMENTS CONFLICT WITH EACH OTHER, THE AUTHORITY HAVING JURISDICTION OVER THE WORK SHALL COMPLY, OTHERWISE FOLLOW THE MORE RESTRICTIVE.
  - B. CONCRETE CURB AND/OR COMBINATION CURB AND GUTTER SHALL BE OF THE TYPE SHOWN ON THE PLANS. THE CONTRACTOR IS CAUTIONED TO REFER TO THE CONSTRUCTION STANDARDS AND THE PAVEMENT CROSS SECTION TO DETERMINE THE GUTTER FLAG THICKNESS AND THE AGGREGATE BASE COURSE THICKNESS BENEATH THE CURB AND GUTTER. SAWED OR FORMED CONTRACTION JOINTS SHALL BE PROVIDED AT NO GREATER THAN TEN (10) FOOT INTERVALS BETWEEN EXPANSION JOINTS. NO HONEY-COMBING OF THE CURB AND GUTTER WILL BE ACCEPTED.
  - C. CURBS SHALL BE DEPRESSED AT LOCATIONS WHERE PEDESTRIAN WALKS INTERSECT CURB LINES AND OTHER LOCATIONS, AS DIRECTED, FOR THE PURPOSE OF PROVIDING ACCESSIBILITY.
  - D. THE CURBS SHALL BE BACKFILLED AFTER THEIR CONSTRUCTION AND PRIOR TO THE PLACEMENT OF THE BASE COURSE.
  - E. CONCRETE SIDEWALK SHALL BE IN ACCORDANCE WITH THE ABOVE AND THE PLANS. PROVIDE SCORED JOINTS AT 5-FOOT INTERVALS AND 1/2-INCH PRE-MOLDED FIBER EXPANSION JOINTS AT 50-FOOT INTERVALS AND ADJACENT TO CONCRETE CURBS, DRIVEWAYS, FOUNDATIONS, ETC.
  - F. CONCRETE CURING AND PROTECTION SHALL BE PROVIDED BY THE CONTRACTOR.
  - G. THE COST OF AGGREGATE BASE OR SUBBASE UNDER CONCRETE WORK SHALL BE INCLUDED IN THE COST OF THE RESPECTIVE CONCRETE ITEM.
- 4. FLEXIBLE PAVEMENT
  - A. PRIOR TO PLACEMENT OF THE SURFACE COURSE, THE BINDER COURSE SHALL BE CLEANED AND TACK-COATED IF DUSTY OR DIRTY. ALL DAMAGED AREAS IN THE BINDER, BASE, OR CURB SHALL BE REPAIRED TO THE SATISFACTION OF THE OWNER PRIOR TO LAYING THE SURFACE COURSE. THE CONTRACTOR SHALL PROVIDE WHATEVER EQUIPMENT AND STAFF NECESSARY, INCLUDING THE USE OF POWER BROOMS IF REQUIRED BY THE OWNER, TO PREPARE THE PAVEMENT FOR APPLICATION OF THE SURFACE COURSE. THE TACK COAT SHALL BE UNIFORMLY APPLIED TO THE BINDER COURSE AT A RATE OF 0.05 TO 0.10 GALLONS PER SQUARE YARD. TACK COAT SHALL BE AS PER DOT AND/OR LOCAL MUNICIPAL SPECIFICATIONS.
- 5. TESTING AND FINAL ACCEPTANCE
  - A. THE CONTRACTOR SHALL FOLLOW THE QUALITY CONTROL TESTING PROGRAM FOR CONCRETE AND PAVEMENT MATERIALS ESTABLISHED BY THE GEOTECHNICAL ENGINEER.
  - B. FINAL ACCEPTANCE OF THE TOTAL PAVEMENT INSTALLATION SHALL BE SUBJECT TO THE TESTING AND CHECKING REQUIREMENTS CITED ABOVE.



Date	Revision
11/13/20	CITY COMMENT REVISIONS

**THE LAWRENCE SCHOOL PARKING LOT**  
3011 SAYLESVILLE ROAD, WAUKESHA, WI 53819  
**GENERAL NOTES**

Drawn By: SEM  
Checked By: SEM  
Date: 10/19/20  
Project No. 24-0359  
Sheet Number

C1.0

**GENERAL NOTES:**

- 1.) Survey was completed on 09-24-2020 (Aerial Images from Google Earth)
- 2.) Survey was performed in NAD83, State Plane Coordinate System, Wisconsin South Zone
- 3.) Elevations are referenced to NAVD 88 Vertical Datum in which the South 1/4 Corner of Section 17, T6N, R19E, (point 111), has an elevation of 875.33'

CONTROL / BENCHMARK POINT DATA					
POINT NO.	FEATURE	NORTHING	EASTING	ELEVATION	DESCRIPTION
20	BM	359745.589	2461058.084	872.76	BOLT ON HYD FLANGE
101	CP	359961.466	2461035.284	873.34	8" SPIKE
103	CP	359859.491	2461064.370	873.31	REBAR W/CAP

**LEGEND**

○ <sup>SM</sup>	SANITARY MANHOLE	○ <sup>FO</sup>	FIBER OPTICS MANHOLE
○ <sup>SS</sup>	STORMWATER/SANITARY MANHOLE	○ <sup>ELEC</sup>	ELECTRIC MANHOLE
⊞	INLET	○ <sup>GEN</sup>	GENERAL MANHOLE
⊞	CATCH BASIN	⊞	UTILITY POLE
⊞ <sup>WV</sup>	WATER VALVE	⊞ <sup>ELEC</sup>	ELECTRIC PEDESTAL
⊞ <sup>GV</sup>	GAS VALVE	⊞ <sup>TEL</sup>	TELEPHONE PED
⊞ <sup>FD</sup>	FIRE HYDRANT	⊞ <sup>CTV</sup>	CABLE TV PED
⊞ <sup>FP</sup>	FLAG POLE	⊞ <sup>EM</sup>	ELECTRIC METER/ GAS METER
⊞ <sup>GW</sup>	GUY WIRE	⊞ <sup>EP</sup>	ELECTRIC PULLBOX
●	BOLLARD	⊞	LIGHT POLE
○ <sup>(100.00')</sup>	RECORDED AS	⊞	SIGN
		⊞	YARD LIGHT

---	PROPERTY LINE
---	R/W LINE
---	R/W CENTERLINE
---	CHAINLINK FENCE
---	UNDERGROUND TELEPHONE
---	UNDERGROUND ELECTRIC
---	UNDERGROUND SANITARY
---	UNDERGROUND GAS
---	UNDERGROUND STORM SEWER
---	WATERMAIN
---	LANDSCAPED AREA
---	CONCRETE
---	ASPHALT
■	FOUND MONUMENT (TYPE/SIZE NOTED)

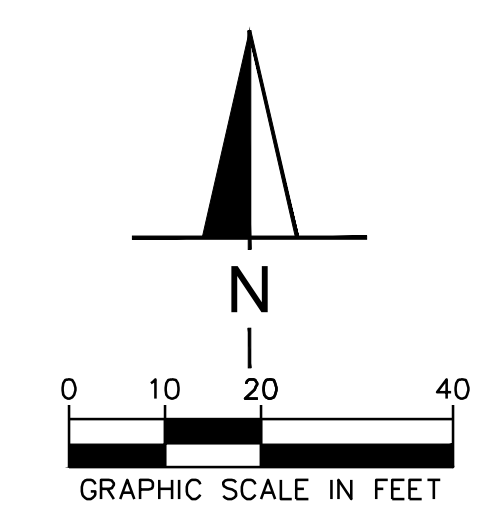

TOPOGRAPHIC SURVEY COMPLETED BY:  
 AYRES ASSOCIATES (DATED 10/01/2020)  
 AERIAL IMAGERY FROM GOOGLE EARTH

**AYRES ASSOCIATES**  
 N17 W24222 RIVERWOOD DR. SUITE 310 WAUKESHA, WI 53188 262.522.4901 www.AyresAssociates.com

Revision	Date	City Comment	Revisions
	11/13/20		

**THE LAWRENCE SCHOOL PARKING LOT**  
 3011 SAYLESVILLE ROAD, WAUKESHA, WI 53819  
**EXISTING CONDITIONS PLAN**

Drawn By: SEM  
 Checked By: SEM  
 Date: 10/19/20  
 Project No. 24-0359  
 Sheet Number

**C1.2**

File: I:\24\24-0359 Lawrence Parking Lot\4.Production\Civil3D\PlanSheets\C1.2 EXISTING CONDITIONS PLAN.dwg Layout: C1.2 EXISTING CONDITIONS User: Motors Plotted: Nov 12, 2020 - 4:48pm

**GENERAL NOTES**

- ALL DIMENSIONS REFER TO THE FACE OF CURB UNLESS OTHERWISE NOTED.

**KEY NOTES**

- CONCRETE CURB AND GUTTER, TYP.
- ASPHALT PAVEMENT
- LANDSCAPE AREA (REFERENCE LANDSCAPE PLANS)
- CURB RAMP (SEE DETAILS)
- ASPHALT SIDEWALK
- ACCESSIBLE PAVEMENT MARKINGS (SEE DETAILS)
- ACCESSIBLE PARKING SIGN
- ADA UNLOADING ZONE (STRIPPING PER ADA STANDARDS)
- 4" WIDE PAINTED STRIPE TYP. (COLOR PER MUNICIPAL CODE)
- REMOVE FENCING AT ENTRANCE
- 5' CURB TAPER
- STOP SIGN
- CURB DEPRESSION

Date  
11/13/20

Revision  
CITY COMMENT REVISIONS

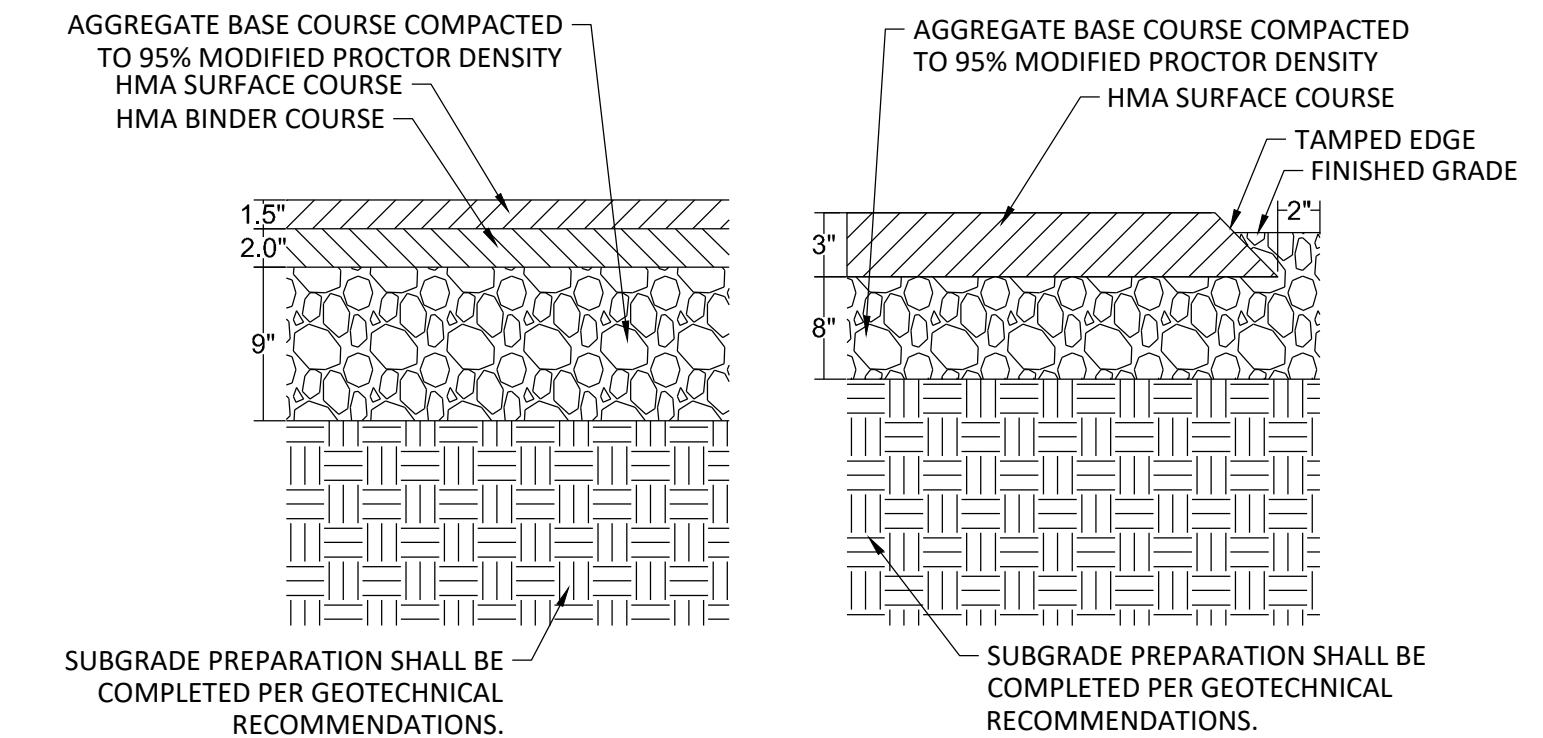
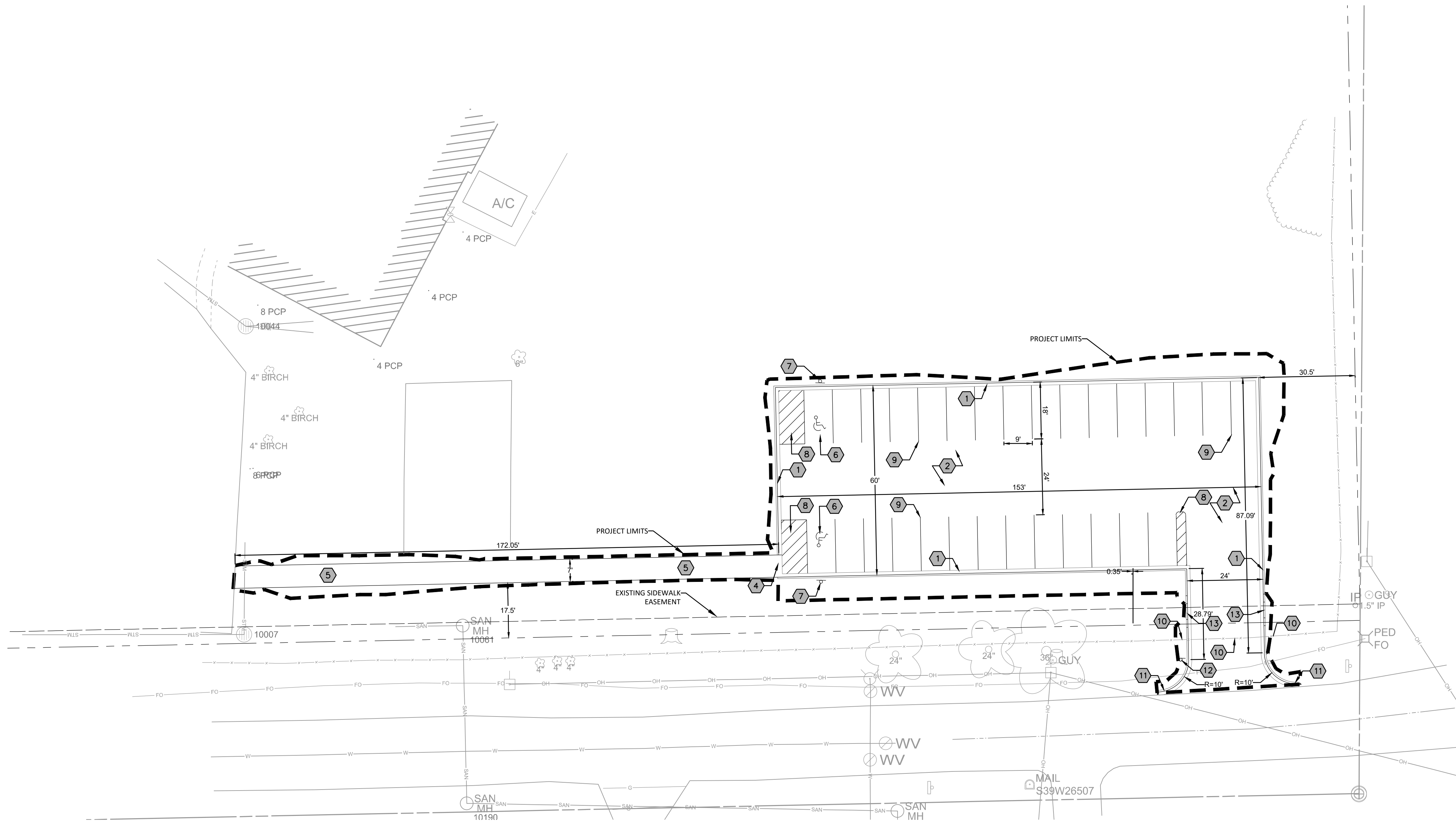

- NOTE:
- PAVEMENT THICKNESS, SUBGRADE PREP, ETC., SHALL BE CONSTRUCTED PER THE RECOMMENDATIONS OF THE GEOTECHNICAL REPORT. REFER TO REPORT FOR ALL INFORMATION RELATED TO PAVING.
  - SEE PAVING NOTES ON THE GENERAL NOTES SHEET FOR PRIME COAT AND TACK COAT REQUIREMENTS.
  - SEE GEOTECH REPORT FOR GEOGRID RECOMMENDATIONS.

**ASPHALT PAVING**  
NOT TO SCALE

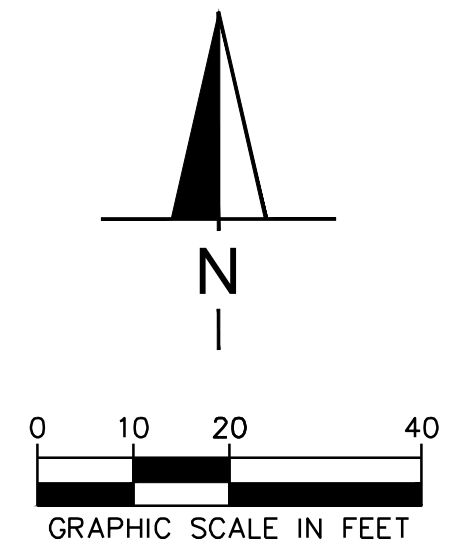

**THE LAWRENCE SCHOOL PARKING LOT**  
3011 SAYLESVILLE ROAD, WAUKESHA, WI 53819  
**SITE PLAN**

Drawn By: SEM  
Checked By: SEM  
Date: 10/19/20  
Project No. 24-0359  
Sheet Number

C2.0

Revision	Date	Comment
CITY COMMENT REVISIONS	11/13/20	

### EROSION CONTROL NOTES

- KEEP A COPY OF THE CURRENT EROSION CONTROL PLAN ON SITE THROUGHOUT THE DURATION OF THE PROJECT.
- CONTRACTOR IS RESPONSIBLE FOR ROUTINE SITE INSPECTIONS AT LEAST ONCE EVERY 7 DAYS AND WITHIN 24 HOURS AFTER A RAINFALL EVENT OF 0.5 INCHES OR GREATER. KEEP INSPECTION REPORTS ON-SITE AND MAKE THEM AVAILABLE UPON REQUEST.
- INSPECT AND MAINTAIN ALL INSTALLED EROSION CONTROL PRACTICES UNTIL THE CONTRIBUTING DRAINAGE AREA HAS BEEN STABILIZED.
- WHEN POSSIBLE: PRESERVE EXISTING VEGETATION (ESPECIALLY ADJACENT TO SURFACE WATERS), MINIMIZE AND-DISTURBING CONSTRUCTION ACTIVITY ON SLOPES OF 20% OR MORE, MINIMIZE SOIL COMPACTION, AND PRESERVE TOPSOIL.
- REFER TO THE WDNR STORMWATER CONSTRUCTION TECHNICAL STANDARDS AT [HTTP://DNR.WI.GOV/TOPIK/STORMWATER/STANDARDS/CONST\\_STANDARDS.HTML](http://DNR.WI.GOV/TOPIK/STORMWATER/STANDARDS/CONST_STANDARDS.HTML).
- INSTALL PERIMETER EROSION CONTROLS AND ROCK TRACKING PAD CONSTRUCTION ENTRANCE(S) PRIOR TO ANY LAND-DISTURBING ACTIVITIES, INCLUDING CLEARING AND GRUBBING. USE WDNR TECHNICAL STANDARD STONE TRACKING PAD AND TIRE WASHING #1057 FOR ROCK CONSTRUCTION ENTRANCE(S).
- INSTALL INLET PROTECTION PRIOR TO LAND-DISTURBING ACTIVITIES IN THE CONTRIBUTING DRAINAGE AREA AND/OR IMMEDIATELY UPON INLET INSTALLATION. COMPLY WITH WDNR TECHNICAL STANDARD STORM DRAIN INLET PROTECTION FOR CONSTRUCTION SITES #1060.
- STAGE CONSTRUCTION GRADING ACTIVITIES TO MINIMIZE THE CUMMULATIVE EXPOSED AREA. CONDUCT TEMPORARY GRADING FOR EROSION CONTROL PER WDNR TECHNICAL STANDARD TEMPORARY GRADING PRACTICES FOR EROSION CONTROL #1067.
- PERMITTING OF GROUNDWATER DEWATERING IS THE RESPONSIBILITY OF CONTRACTOR. GROUNDWATER DEWATERING IS SUBJECT TO A DNR WASTEWATER DISCHARGE PERMIT AND A DNR HIGH CAPACITY WELL APPROVAL IF CUMULATIVE PUMP CAPACITY IS 70 GPM OR MORE. (REV. FEBRUARY 2017)
- PROVIDE ANTI-SCOUR PROTECTION AND MAINTAIN NON-EROSIVE FLOW DURING DEWATERING. PERFORM DEWATERING OF ACCUMULATED SURFACE RUNOFF IN ACCORDANCE WITH WDNR TECHNICAL STANDARD DE-WATERING #1061. (REV. FEBRUARY 2017)
- INSTALL AND MAINTAIN SILT FENCING PER WDNR TECHNICAL STANDARD SILT FENCE #1056. REMOVE SEDIMENT FROM BEHIND SILT FENCES AND SEDIMENT BARRIERS BEFORE SEDIMENT REACHES A DEPTH THAT IS EQUAL TO ONE-HALF OF THE FENCE AND/OR BARRIER HEIGHT.
- REPAIR BREAKS AND GAPS IN SILT FENCES AND BARRIERS IMMEDIATELY. REPLACE DECOMPOSING STRAW BALES (TYPICAL BALE LIFE IS 3 MONTHS). LOCATE, INSTALL, AND MAINTAIN STRAW BALES PER WDNR TECHNICAL STANDARD DITCH CHECKS #1062.
- IMMEDIATELY STABILIZE STOCKPILES AND SURROUND STOCKPILES AS NEEDED WITH SILT FENCE OR OTHER PERIMETER CONTROL IF STOCKPILES WILL REMAIN INACTIVE FOR 7 DAYS OR LONGER.

### EROSION CONTROL LEGEND

---	490	EXISTING CONTOUR
---	490	PROPOSED CONTOUR
---	SF	SILT FENCE (SEE EROSION CONTROL DETAILS)
---	LD	LIMITS OF DISTURBANCE (0.31 ACRES)
---	CE	CONSTRUCTION ENTRANCE (SEE EROSION CONTROL DETAILS)
---	IP	INLET PROTECTION (TYPE B)
---	WV	CONCRETE WASHOUT STATION
---	---	DRAINAGE FLOW DIRECTION

### SEQUENCING OF CONSTRUCTION

DESCRIBED BELOW ARE THE MAJOR CONSTRUCTION ACTIVITIES THAT ARE THE SUBJECT OF THIS PLAN. THEY ARE PRESENTED IN THE ORDER (OR SEQUENCE) THEY ARE EXPECTED TO BEGIN, BUT EACH ACTIVITY WILL NOT NECESSARILY BE COMPLETED BEFORE THE NEXT BEGINS. ALSO, THESE ACTIVITIES COULD OCCUR IN A DIFFERENT ORDER IF NECESSARY TO MAINTAIN ADEQUATE EROSION AND SEDIMENTATION CONTROL:

- CONSTRUCT ROCK PADS FOR CONSTRUCTION ENTRANCE/EXIT. THIS WILL BE THE FIRST CONSTRUCTION WORK ON THE PROJECT.
- INSTALL SEDIMENT BARRIERS DOWN SLOPE FROM CONSTRUCTION ACTIVITIES THAT DISTURB SITE SOIL;
- CONSTRUCT STABILIZED SURFACE FOR TEMPORARY PARKING;
- CLEAR AND GRUB IMPROVEMENT AREAS. SEDIMENT BARRIERS WILL ALREADY BE IN PLACE DOWN SLOPE;
- REMOVE AND STOCKPILE AVAILABLE TOPSOIL FOR LATER USE. COORDINATE STORAGE MEANS WITH LANDSCAPE ARCHITECT.
- EXCAVATION AND EMBANKMENT TO FORM RETENTION PONDS AND DRAINAGE CHANNELS;
- EXCAVATION AND EMBANKMENT TO FORM THE BUILDING PAD AND PAVEMENT AREAS;
- UNDERGROUND UTILITIES - SEDIMENT BARRIERS WILL BE UTILIZED AS REQUIRED TO STABILIZE THE DOWN SLOPE SIDE OF UTILITY CONSTRUCTION AND SOIL STOCKPILES;
- FINAL GRADING - SEDIMENT BARRIERS WILL BE MAINTAINED DOWN SLOPE FROM DISTURBED SOIL DURING THIS OPERATION; AND
- COMPLETION OF ON-SITE STABILIZATION.

ESTIMATED START DATE: 10/30/2020  
 ESTIMATED END DATE: 11/15/2020



**THE LAWRENCE SCHOOL PARKING LOT**  
 3011 SAYLESVILLE ROAD, WAUKESHA, WI 53819  
**EROSION CONTROL PLAN**

Drawn By: SEM  
 Checked By: SEM  
 Date: 10/19/20  
 Project No. 24-0359  
 Sheet Number

C3.0

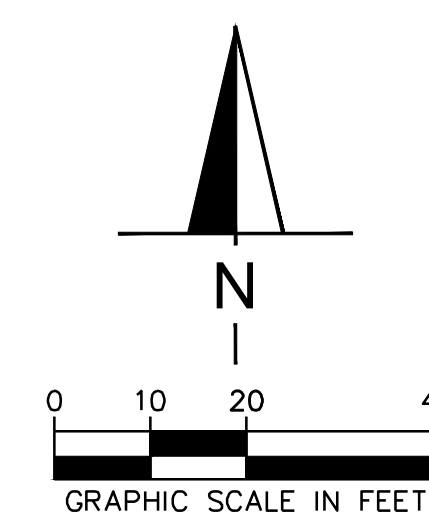

**GRADING NOTES**

1. CONTRACTOR TO VERIFY ALL EXISTING TOPOGRAPHY AND STRUCTURES ON THE SITE AND IMMEDIATELY NOTIFY THE ENGINEER OF ANY DISCREPANCIES PRIOR TO STARTING WORK.
2. ALL PAVEMENT SPOT GRADE ELEVATIONS AND FG ELEVATIONS WITHIN OR ALONG CURB AND GUTTER REFER TO FLOW LINE ELEVATIONS UNLESS OTHERWISE NOTED.
3. ALL ELEVATIONS SHOWN DEPICT FINISHED GRADE OR EDGE OF PAVEMENT UNLESS OTHERWISE NOTED. GENERAL CONTRACTOR TO COORDINATE WITH EXCAVATION, LANDSCAPE AND PAVING SUBCONTRACTORS REGARDING TOPSOIL THICKNESS FOR LANDSCAPE AREAS, AND PAVEMENT SECTION THICKNESS FOR PAVED AREAS, TO PROPERLY ENSURE ADEQUATE CUT TO ESTABLISH SUBGRADE ELEVATIONS.
4. NO EARTHEN SLOPE SHALL BE GREATER THAN 3:1, UNLESS OTHERWISE NOTED.
5. MAXIMUM SLOPE IN ACCESSIBLE PARKING SPACES AND LOADING ZONES SHALL NOT EXCEED 2.0% IN ALL DIRECTIONS.
6. MAXIMUM RUNNING SLOPE SHALL NOT EXCEED 5% AND CROSS SLOPE SHALL NOT EXCEED 2% ON ALL SIDEWALKS AND ACCESSIBLE ROUTES.
7. WHEN NATURAL FLOW OF DRAINAGE IS AWAY FROM CURB, CONTRACTOR TO INSTALL SPILL GUTTER PITCH.
8. MATCH EXISTING ELEVATIONS AT THE PROPERTY LIMITS.

Revision	Date
CITY COMMENT REVISIONS	11/13/20

**THE LAWRENCE SCHOOL PARKING LOT**  
3011 SAYLESVILLE ROAD, WAUKESHA, WI 53819  
**GRADING PLAN**

Drawn By: SEM  
Checked By: SEM  
Date: 10/19/20  
Project No. 24-0359  
Sheet Number

**C4.0**

File: I:\24\24-0359 Lawrence Parking Lot\4.Production\Civil3D\PlanSheets\C5.0 GRADING PLAN.dwg Layout: C4.0 GRADING PLAN User: Meters Plotted: Nov 12, 2020 - 4:53pm

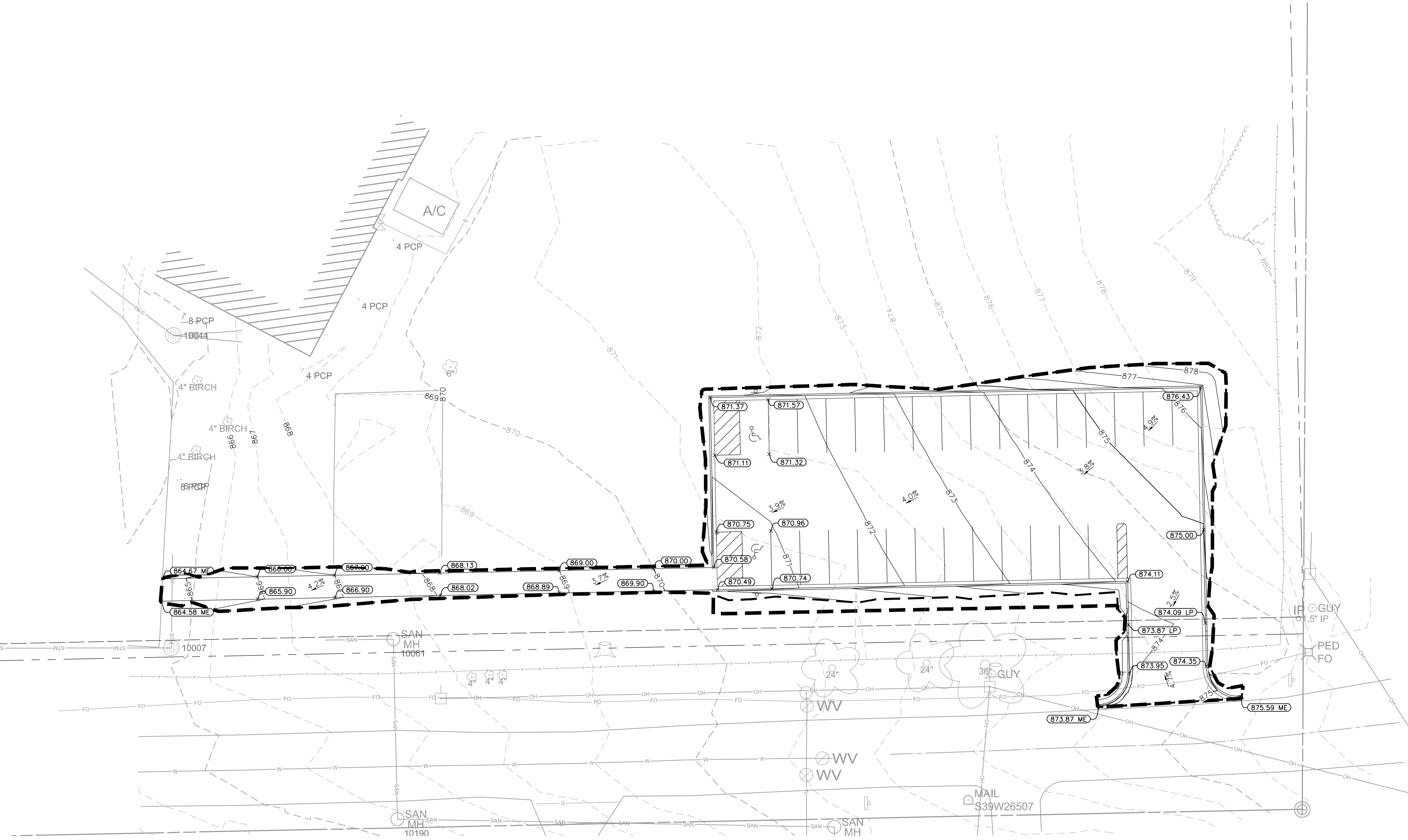

**GRADING LEGEND**

- TP = TOP OF PAVEMENT
- FL = FLOW LINE (OR IF NO NOTATION)
- TC = TOP OF CURB
- ME = MATCH EXISTING ELEVATION
- LP = LOW POINT
- TW = TOP OF WALL
- BW = BOTTOM OF WALL
- FG = FINISHED GRADE
- SLOPE AND FLOW DIRECTION
- EXISTING CONTOUR
- PROPOSED CONTOUR

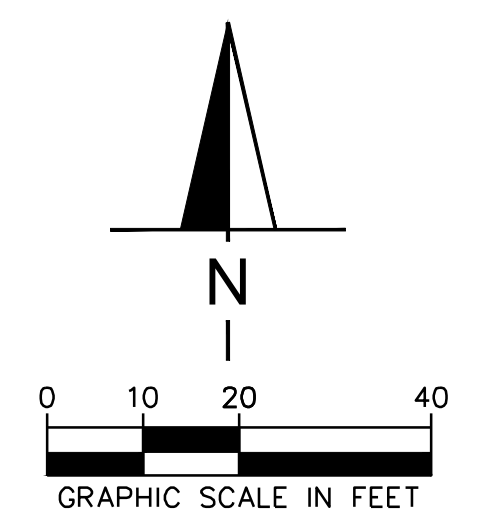



NOTES:

1. SHEETS ARE INTENDED AS 24"x46" FULL SIZE.
2. PLANT ALL DISTURBED AREAS WITH WI DOT MIX 40 UNLESS OTHERWISE SPECIFIED ON LANDSCAPE PLAN.

WI DOT MIX 40 (URBAN TURF LAWN)

Botanical Name	Common Name	% of Mix	Seeds/ft <sup>2</sup>	Lbs/oc
<b>GRAMINOIDS</b>				
Festuca rubra	Red Fescue	20.00%	179	30.49
Festuca trachyphylla	Hard Fescue	20.00%	224	17.42
Lolium perenne	Improved Fine Perennial Ryegrass	25.00%	120	21.78
Poa pratensis	Kentucky Bluegrass	35.00%	974	30.49
<b>TOTAL</b>		<b>100.00%</b>	<b>1503</b>	<b>87.11</b>

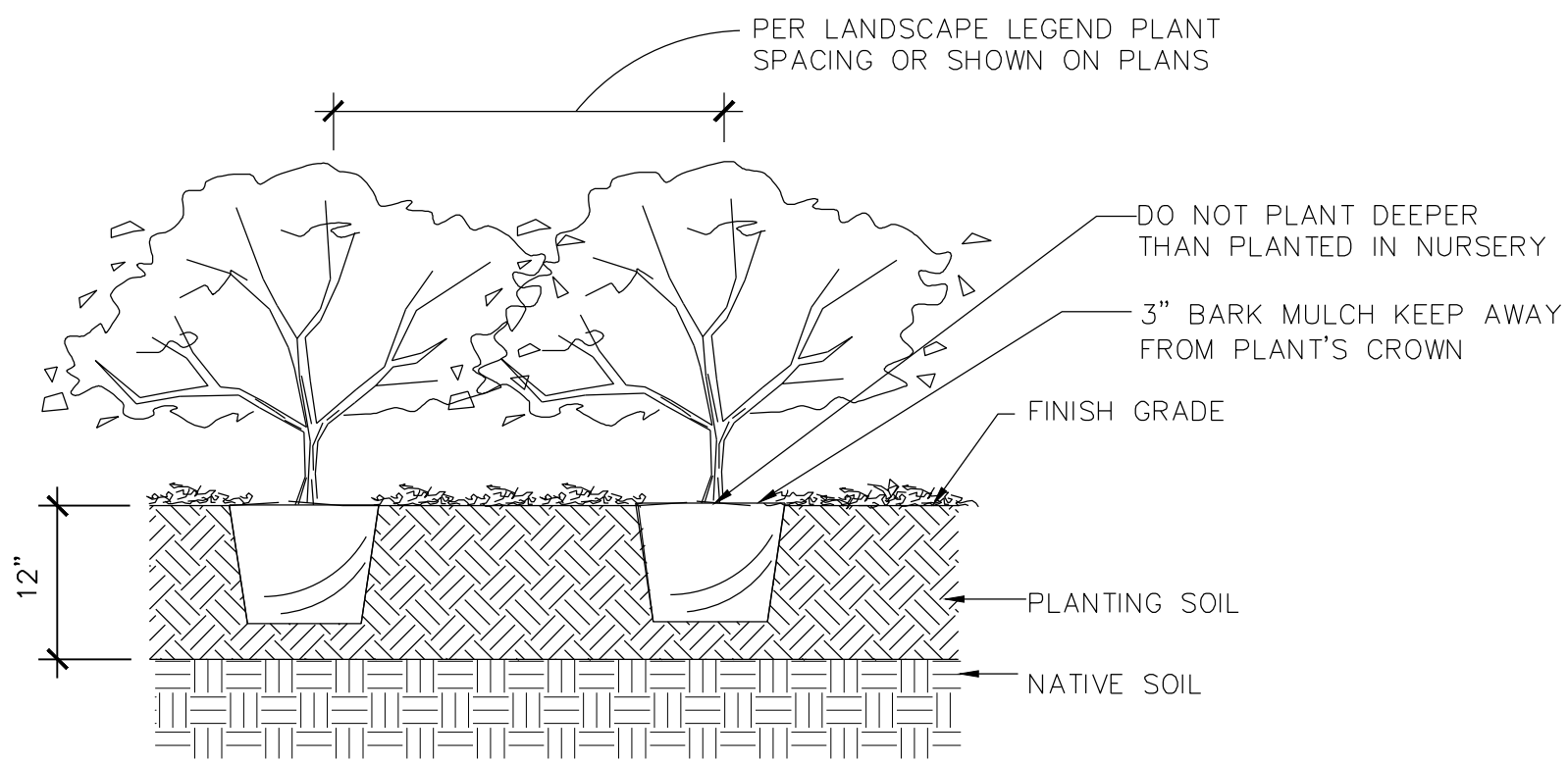

CONTAINER SHRUB IN BED PLANTING DETAIL

NTS

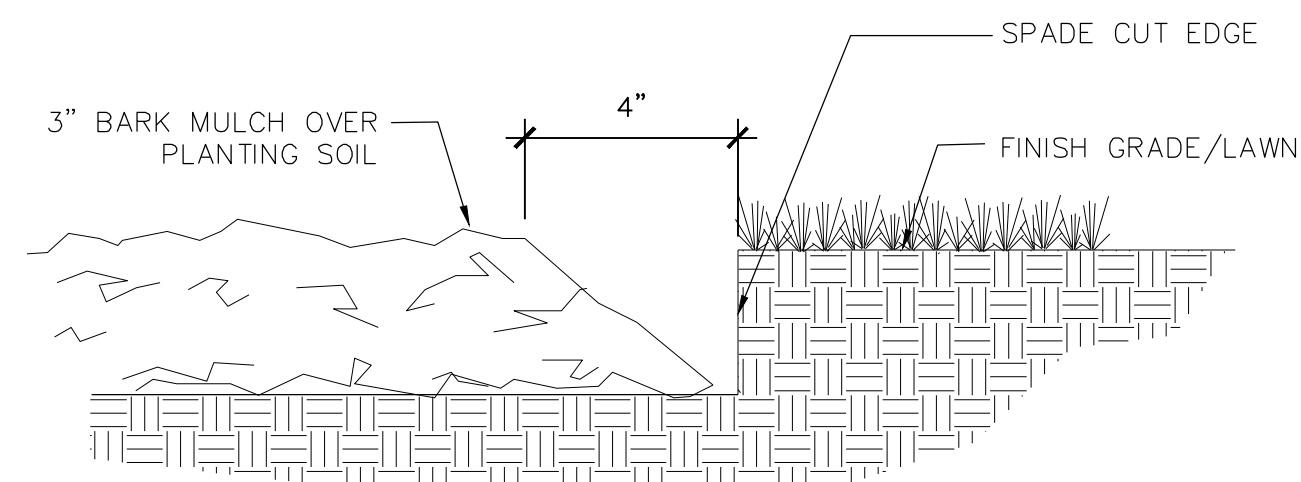

SHOVEL CUT EDGE

NTS

PLANT SCHEDULE

TREES	BOTANICAL / COMMON NAME	CONT	CAL	SIZE	QTY
Gs	GLEDTISIA TRIACANTHOS 'SKYLINE' / SKYLINE HONEY LOCUST	B&B	1-1/2"		2
Pd	PICEA GLAUCA 'DENSATA' / BLACK HILLS SPRUCE	B&B		6' HT.	3
SHRUBS	BOTANICAL / COMMON NAME	CONT	QTY		
Aa	ARONIA MELANOCARPA 'AUTUMN MAGIC' / AUTUMN MAGIC BLACK CHOKEBERRY	2 GAL.	15		
Jp	JUNIPERUS CHINENSIS 'KALLAYS COMPACT' / KALLAY COMPACT PFITZER JUNIPER	2 GAL.	14		

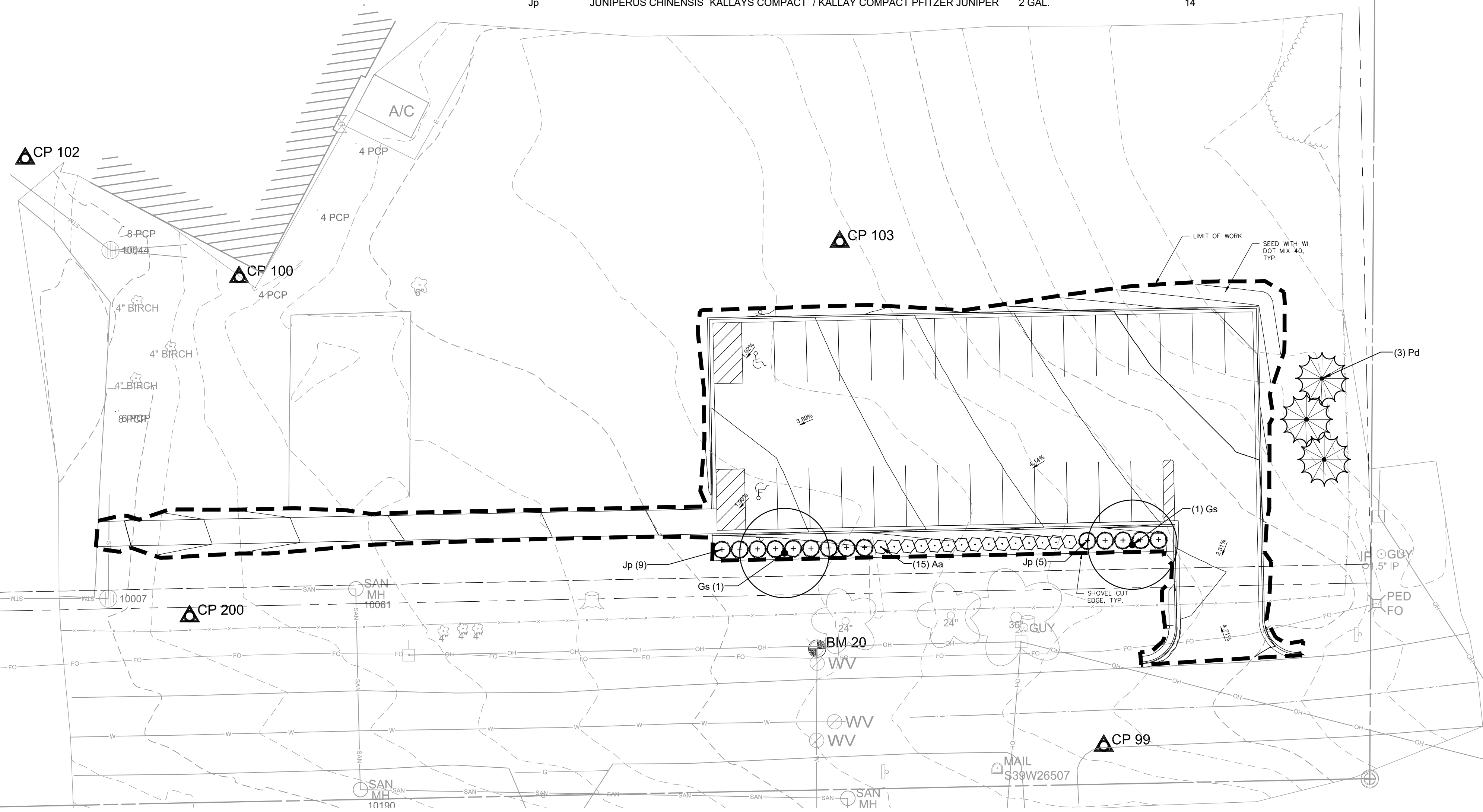

DECIDUOUS TREE

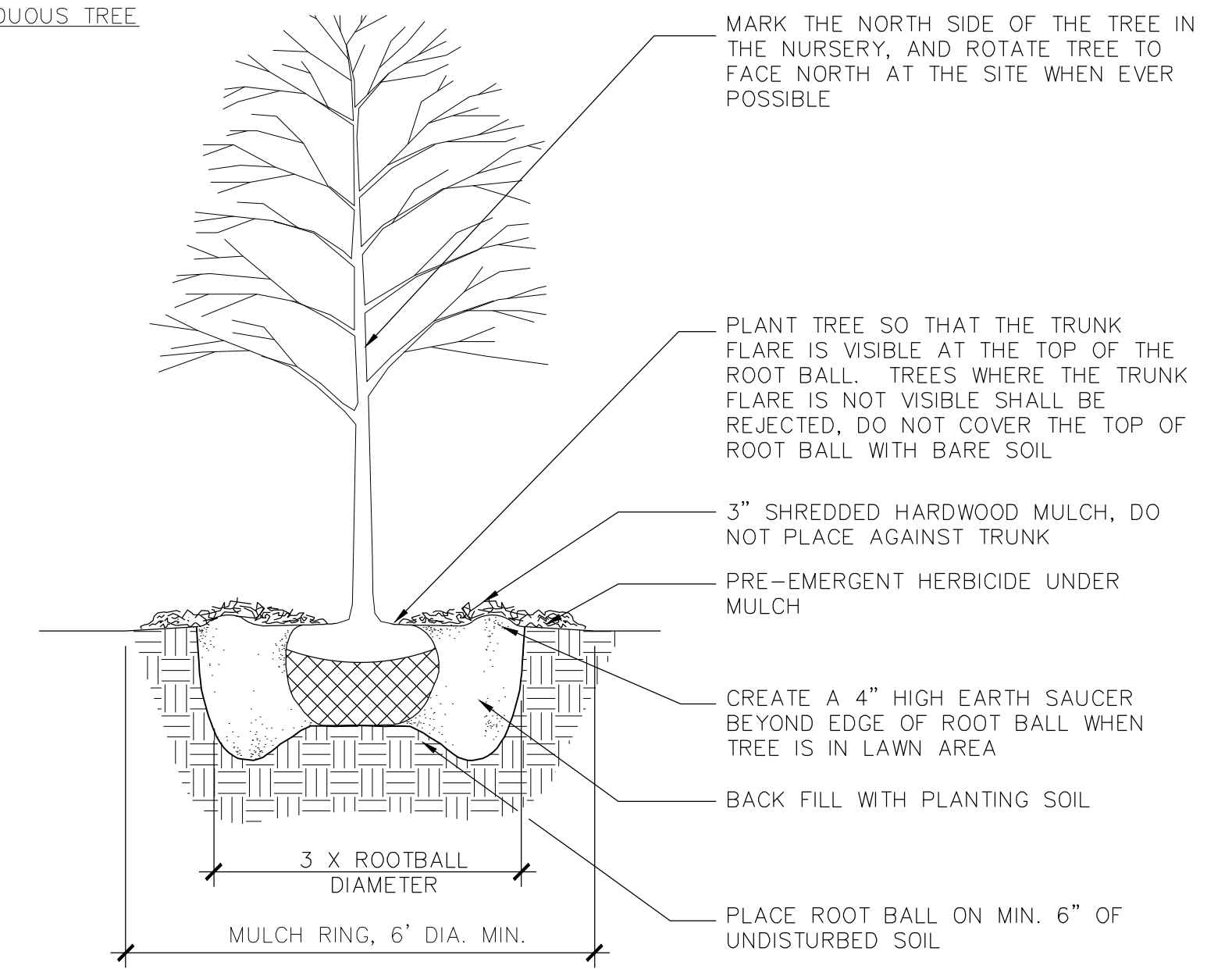

EVERGREEN TREE

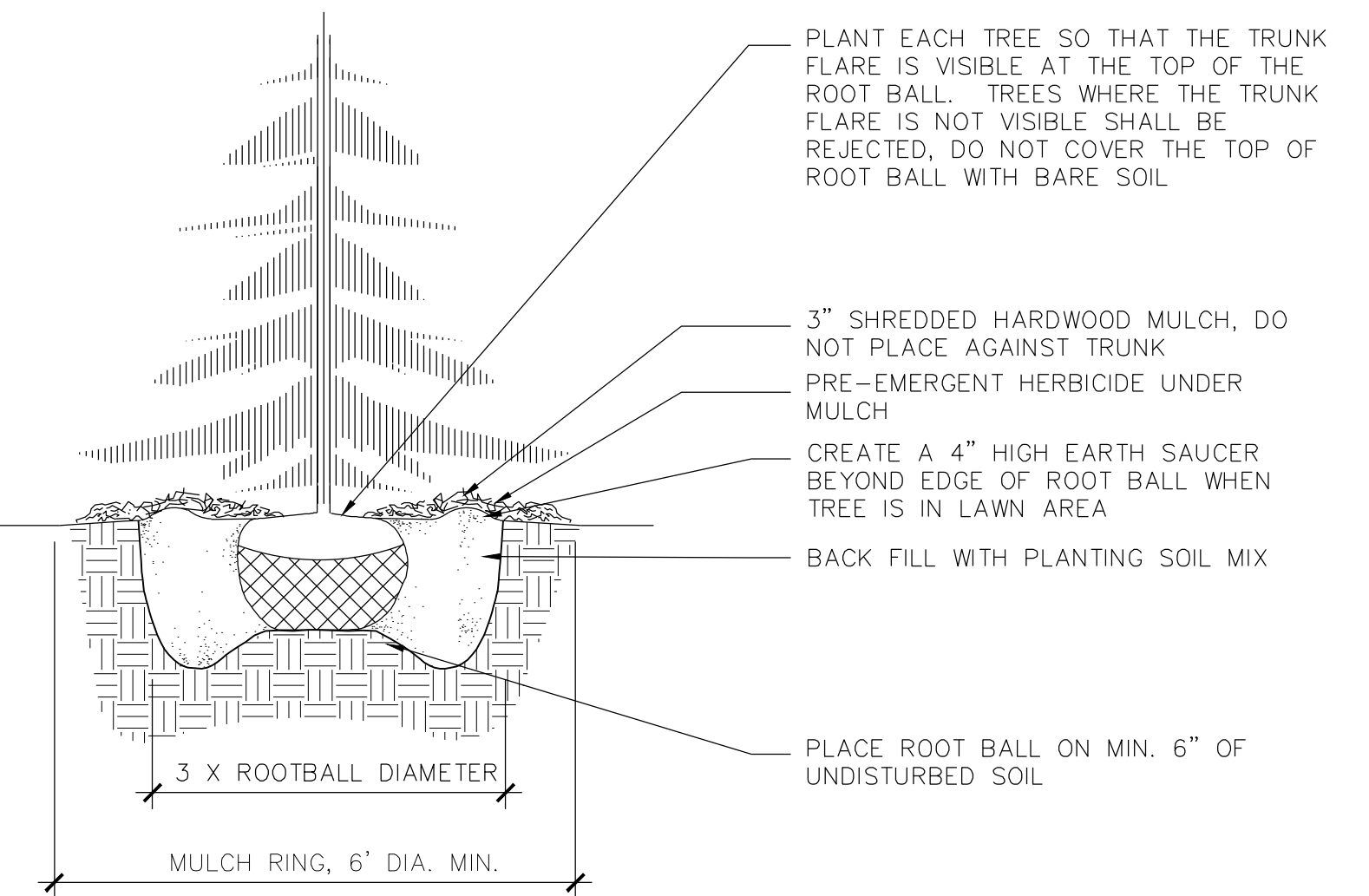

NOTES:

1. DO NOT HEAVILY PRUNE THE TREE AT PLANTING, PRUNE ONLY CROSSOVER LIMBS, CO-DOMINANT LEADERS, AND BROKEN OR DEAD BRANCHES. SOME INTERIOR TWIGS AND LATERAL BRANCHES MAY BE PRUNED; HOWEVER, DO NOT REMOVE THE TERMINAL BUDS OF BRANCHES THAT EXTEND TO THE EDGE OF THE CROWN
2. STAKE TREES ONLY UPON THE APPROVAL OF THE LANDSCAPE ARCHITECT
3. WRAP TREE TRUNKS ONLY UPON THE APPROVAL OF THE LANDSCAPE ARCHITECT
4. REMOVE ALL TWINE, ROPE, WIRE AND BURLAP FROM TOP AND SIDES OF ROOT BALL.

B&B TREE PLANTING DETAILS

NTS

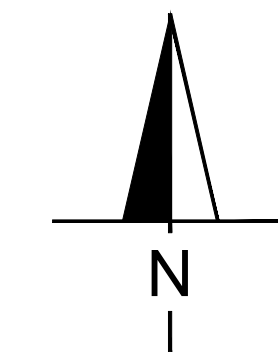

Date 11/13/20

Revision CITY COMMENT REVISIONS



File: I:\24\24-0359 Lawrence Parking Lot\4.Production\Civil3D\PlanSheets\P1.0 LIGHTING PLAN.dwg Layout: P1.0 LIGHTING PLAN User: MaierS Plotted: Nov 12, 2020 - 4:54pm

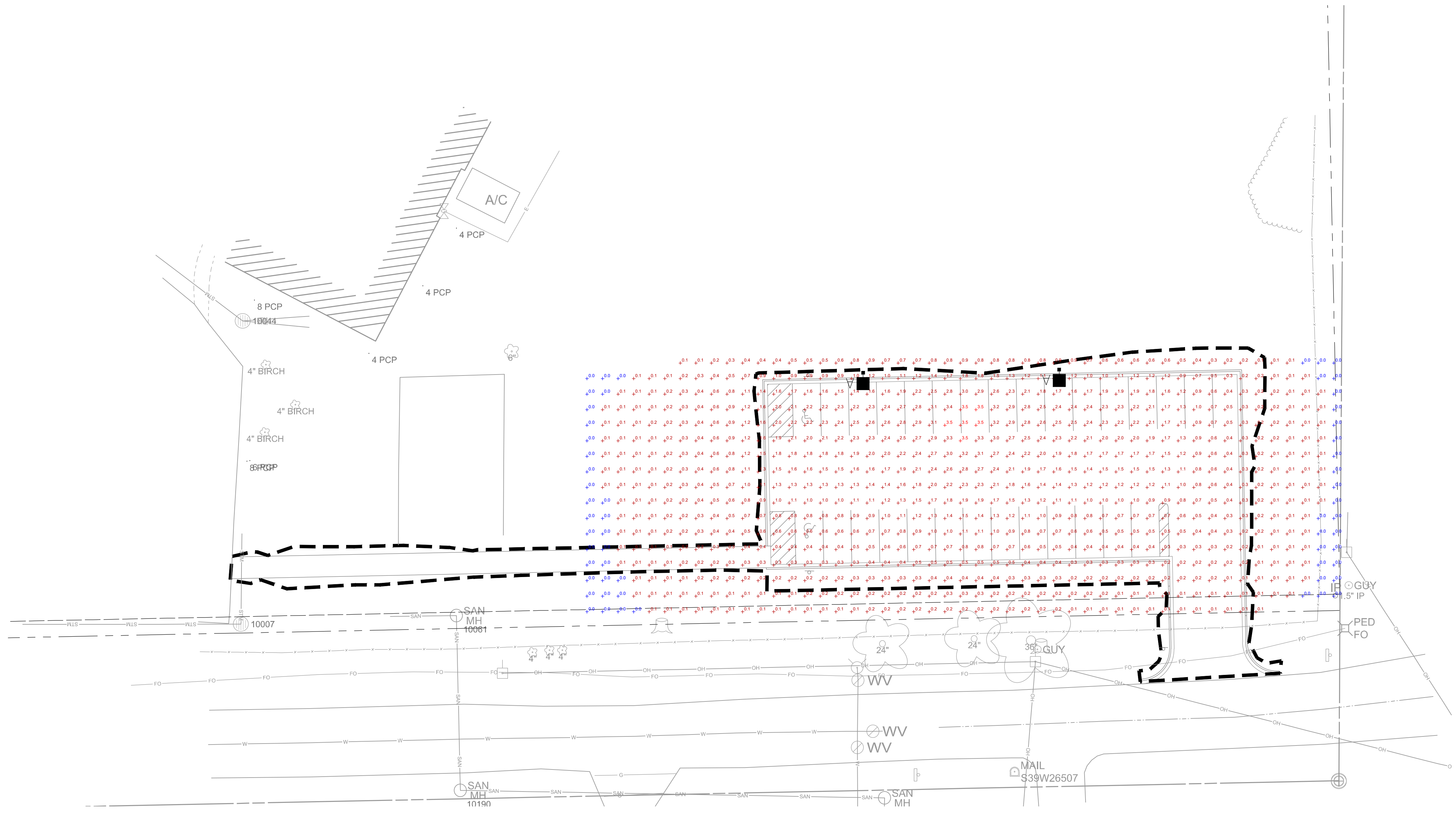

### SITE LEGEND

**A** LIGHTING UNIT TYPE A  
 - RAR1 - 70 WATT, 4K  
 - TYPE 4 DISTRIBUTION  
 - 9414 LUMENS  
 - 15' POLE W/ TYPE 2 WISDOT  
 STANDARD DETAIL CONCRETE BASE  
 WITH 2' EXPOSED FOUNDATION. (17'  
 LIGHTING HEIGHT)  
 - 4,000K COLOR TEMPERATURE

1.65 CALCULATION POINT  
 CONTRACTOR TO COORDINATE WITH OWNER FOR WIRING  
 AND CONNECTION LOCATION WITHIN BUILDING.

OBTAIN PROPER BOLT PATTERN FROM MANUFACTURE  
 PRIOR TO CONSTRUCTING LIGHT POLE BASE.

### LIGHTING SUMMARY

	AVERAGE	MIN.	MAX.
PARKING LOT	0.80 FC	0.0 FC	3.5 FC

**HUBBELL Outdoor Lighting**

## RATIO Series

AREA/SITE LIGHTER

**FEATURES**

- Low profile LED area/site luminaire with a variety of IES distributions for lighting applications such as retail, commercial and campus parking lots
- Featuring Micro Strike Optics which maximizes target zone illumination with minimal losses at the house-side, reducing light trespass issues
- Visual comfort standard
- Compact and lightweight design with low EPA
- 3G rated for high vibration applications including bridges and overpasses
- Control options including photo control, occupancy sensing, NX Distributed Intelligence™ and 7-Pin with networked controls
- Best in class surge protection available

**CONTROL TECHNOLOGY**

SiteSync™ NX DISTRIBUTED INTELLIGENCE WISCAPE®

**SPECIFICATIONS**

**CONSTRUCTION**

- Rectilinear form mimics the traditional streetlight form factor keeping a similar but updated style and appearance, ideal for retrofit applications
- Die-cast housing with hidden vertical heat fins that are optimal for heat dissipation while keeping a clean smooth outer surface
- Corrosion resistant, die-cast aluminum housing with powder coat paint finish

**OPTICS**

- Entire optical aperture illuminates to create a larger luminous surface area resulting in a low glare appearance without sacrificing optical performance
- 80, 160, 320 or 480 midpower LEDs
- 3000K, 4000K or 5000K (70 CRI) CCT
- Zero uplight at 0 degrees of tilt
- Field rotatable optics

**INSTALLATION**

- Standard square arm mount, compatible with B3 drill pattern
- Optional universal mounting block for ease of installation during retrofit applications. Available as an option or accessory for square and round poles.
- Knuckle arm filter option available for 2-3/8" OD sensor. Max tilt of 60 degrees with 4 degree adjustable increments. (Restrictions apply for 7-pin options)

**ELECTRICAL**

- Universal 120-277 VAC or 347-480 VAC input voltage, 50/60 Hz

DATE: \_\_\_\_\_ LOCATION: \_\_\_\_\_  
 TYPE: \_\_\_\_\_ PROJECT: \_\_\_\_\_  
 CATALOG #: \_\_\_\_\_



**RELATED PRODUCTS**

• Aire • Cimarron LED • Ratio Family

**CERTIFICATIONS**

- DLC® (DesignLights Consortium) Qualified, with some Premium Qualified configurations. Please refer to the DLC website for specific product qualifications at [www.designlights.org](http://www.designlights.org)
- Listed to UL1598 and CSA C22.2#2500-24 for wet locations and 40°C ambient temperatures
- 3G rated for ANSI C136.31 high vibration applications
- Fixture is IP66 rated
- Meets IESNA recommendations using 3K CCT configuration at 0 degrees of tilt
- This product qualifies as a "designated country construction material" per FAR 52.225-11 Buy American-Construction Materials under Trade Agreements effective 04/23/2020. See Buy American Solutions

**WARRANTY**

- 5 year limited warranty
- See IESNA Standard Warranty for additional information

KEY DATA	
Lumen Range	3,000-48,000
Wattage Range	25-340
Efficacy Range (LPW)	118-155
Fixture Projected Life (Hours)	L70>60K
Weights lbs. (kg)	13.5-24 (6.1-10.9)

Page 1/9 Rev. 08/17/20 HUBBELL Outdoor Lighting  
 © 2020 Hubbell Outdoor Lighting, a division of Hubbell Lighting, Inc. Specifications subject to change without notice.  
 701 Millennium Blvd • Greenville, SC 29607 | Tel: 864.678.0000 | Website: [www.hubbelloutdoor.com](http://www.hubbelloutdoor.com)



N17 W24222  
 RIVERWOOD DR.  
 SUITE 310  
 WAUKESHA, WI 53188  
 262.522.4901  
[www.AyresAssociates.com](http://www.AyresAssociates.com)

Date	Revision
11/13/20	CITY COMMENT REVISIONS

# THE LAWRENCE SCHOOL PARKING LOT

3011 SAYLESVILLE ROAD, WAUKESHA, WI 53819

## LIGHTING PLAN

Drawn By: SEM  
 Checked By: SEM  
 Date: 10/19/20  
 Project No. 24-0359  
 Sheet Number

P1.0