

DUMPSTER ENCLOSURE

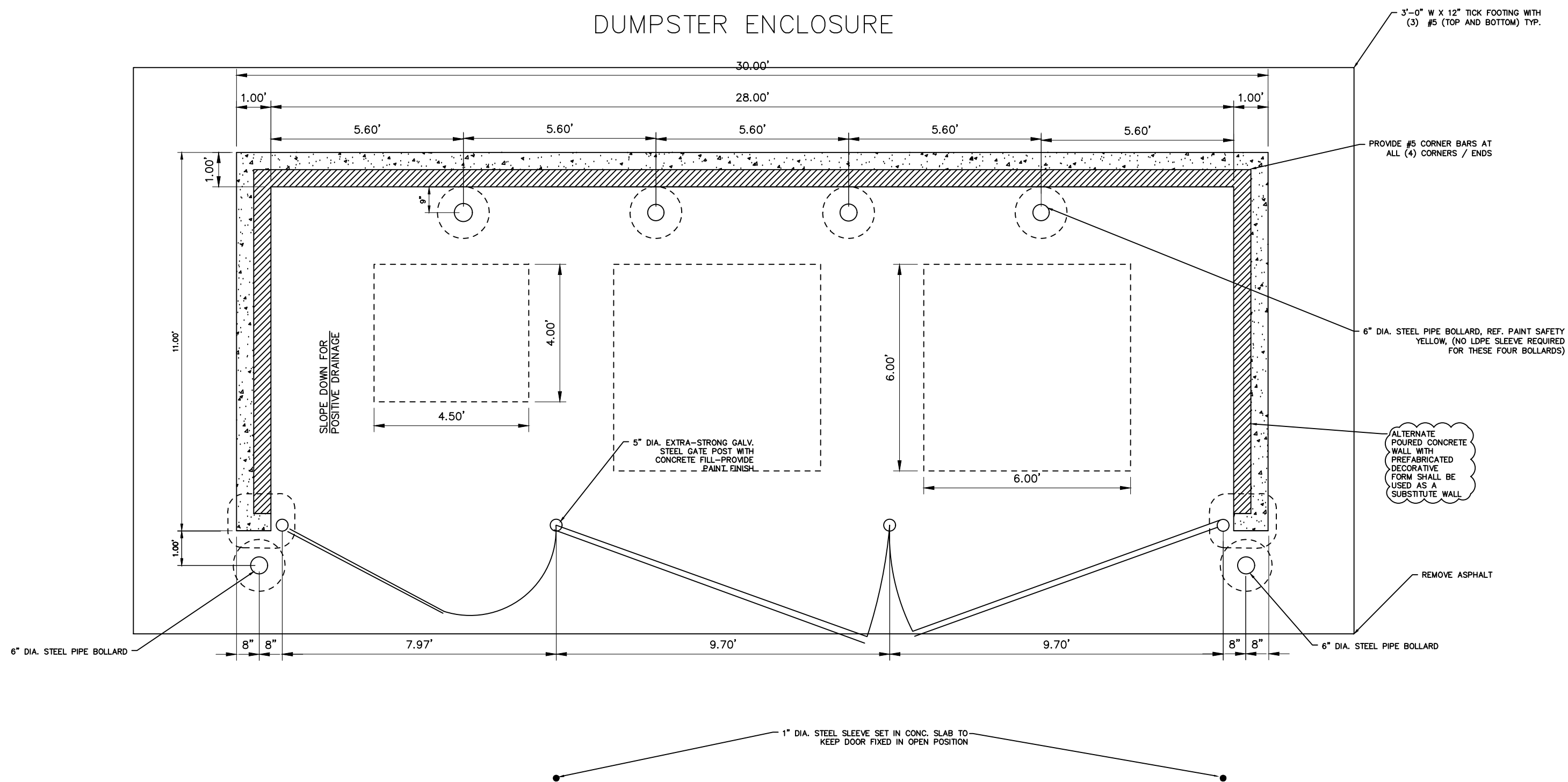

LATITUDE A

FOR REFERENCE ONLY



3 Dedicated Parking spaces here

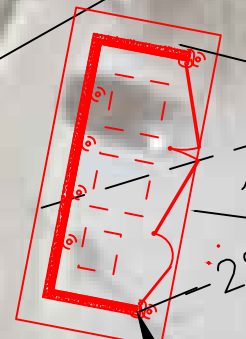

CURB & GUTTER TO REMAIN

REMOVE ASPHALT



CO
NT

298.40'

200.20'

80'

4.50'

75'

Parcel B

40' TO LOT LINE

Parcel A

CSM 11435
LOT 1

1305-280-001

404,400
50.00'

1305-283-23

58.7'

59.1'

1305-277

1305-989

1305-001

50.00'

25'

398

149.85'

390

18

396

25'

61.61'

148.64

17.5'

16

67.5

13

17

25'

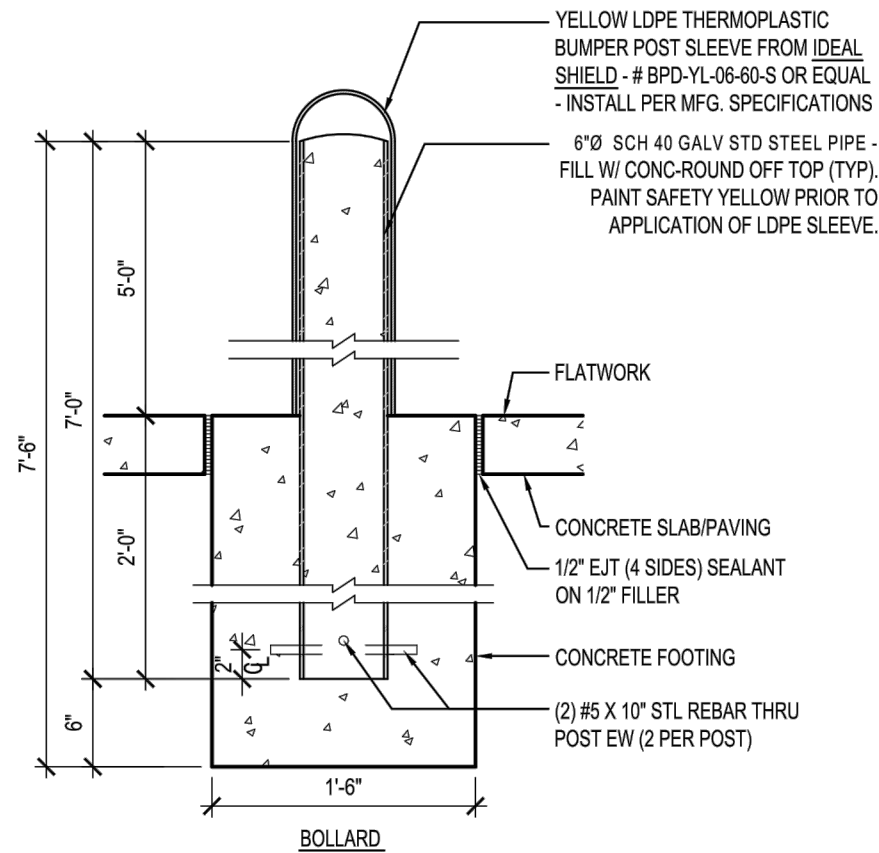

BOLLARD / POST BASE

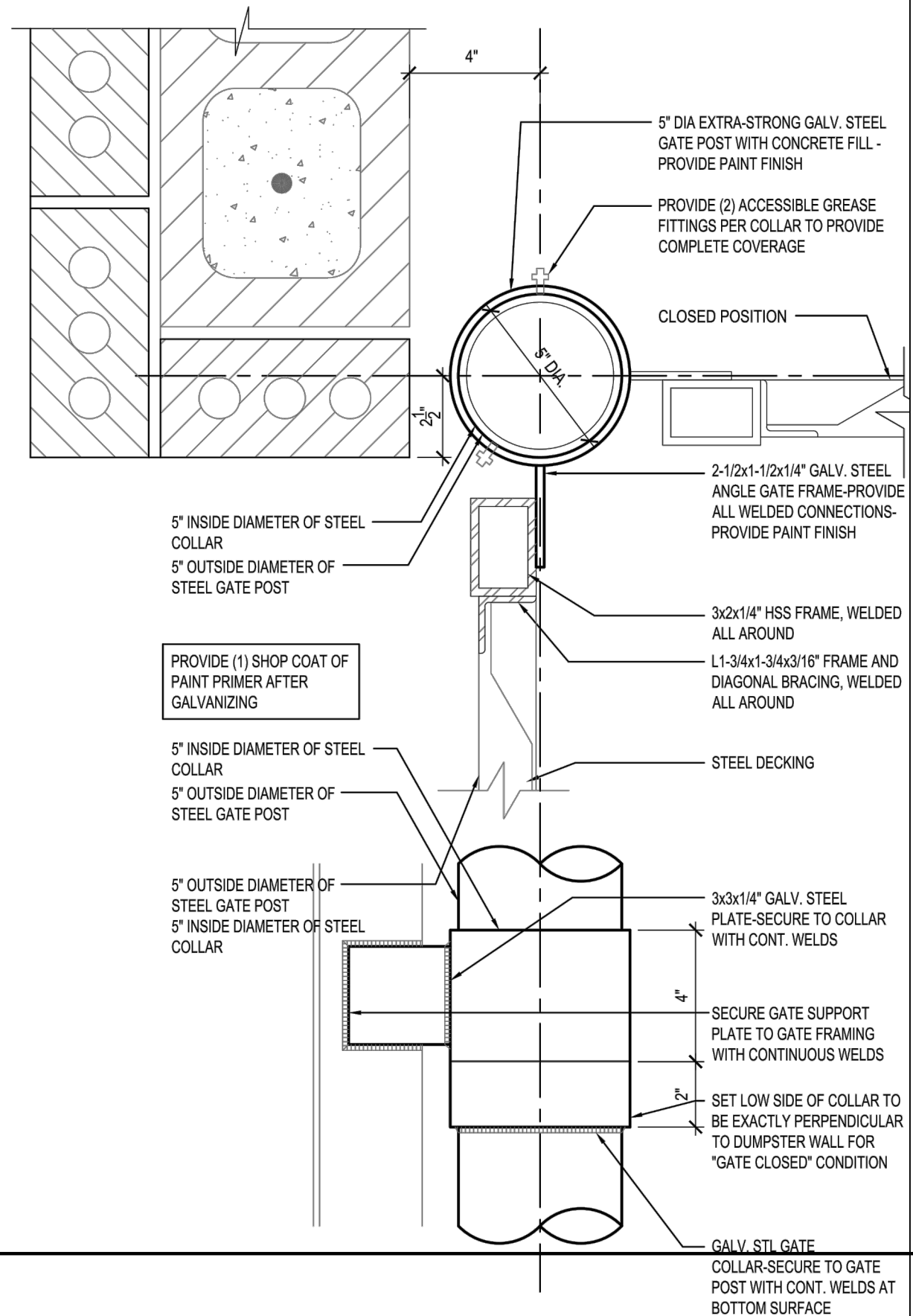
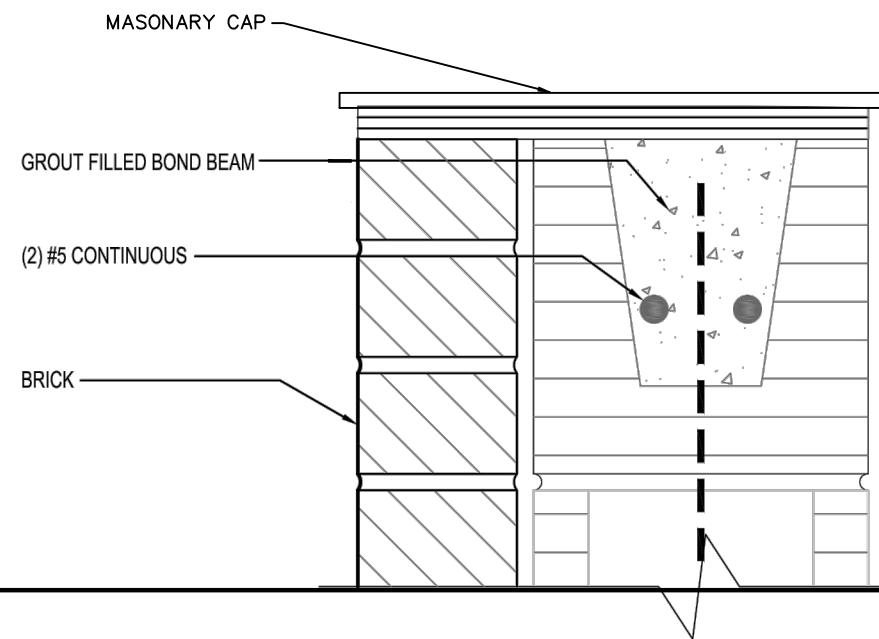

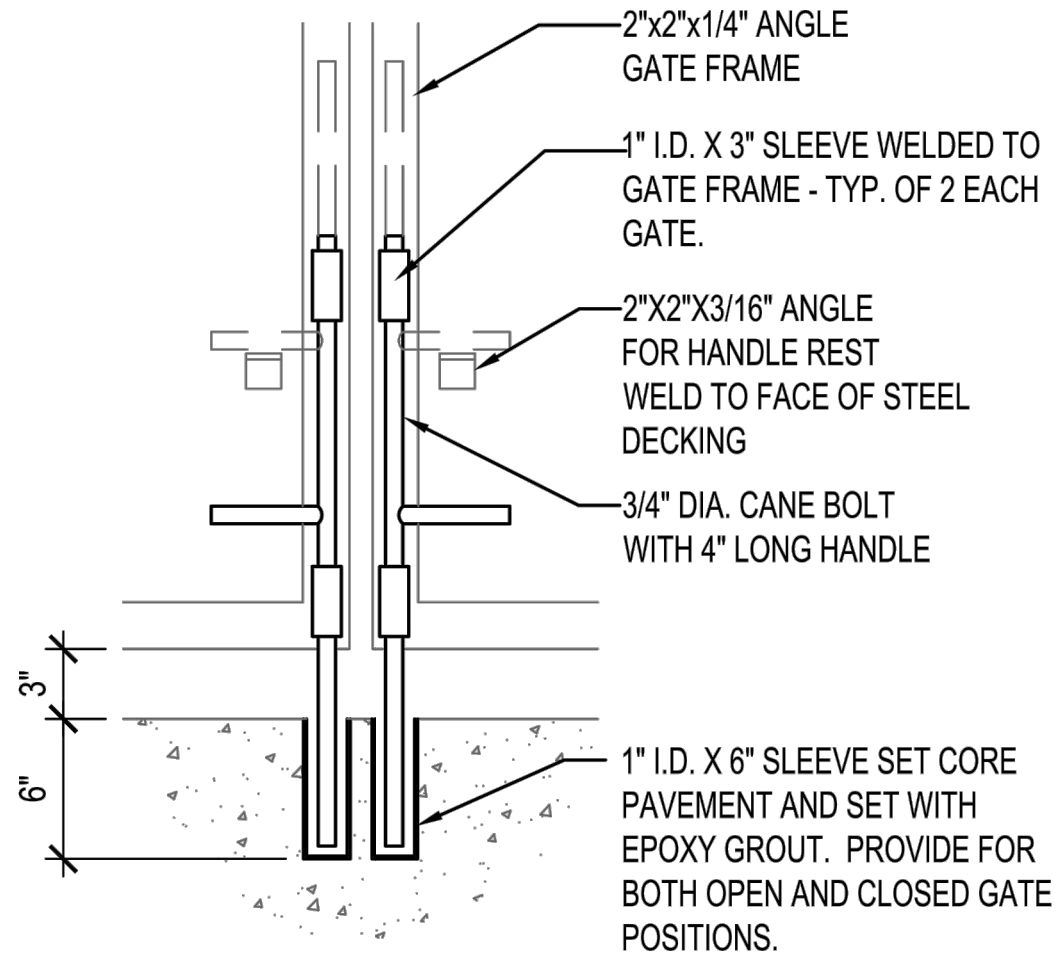

CANE BOLT DETAIL

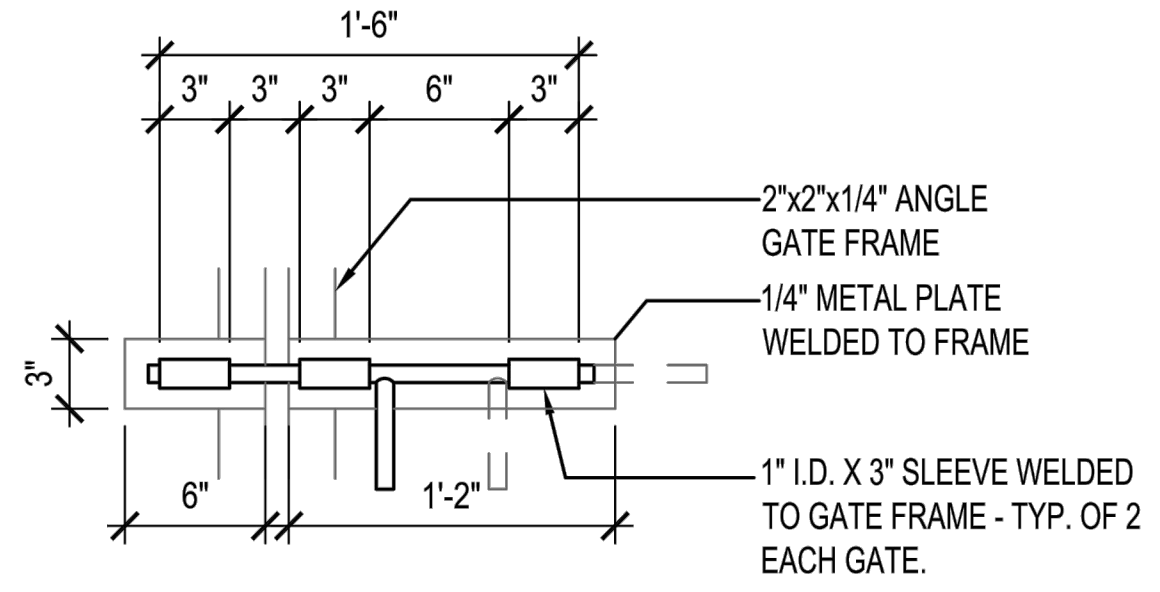

GATE LATCH DETAIL

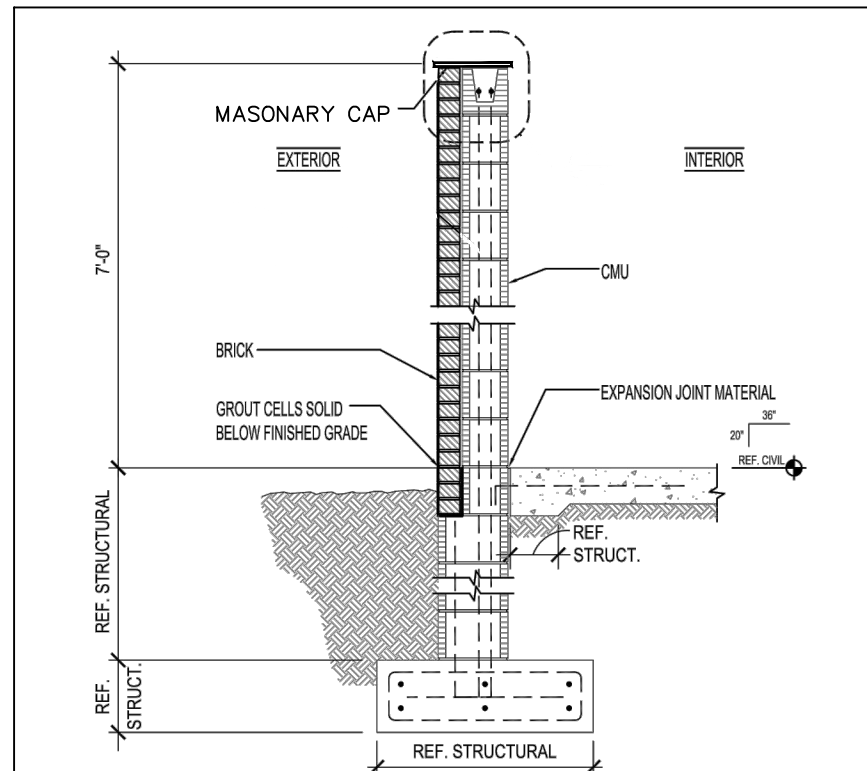

TRASH ENCLOSURE WALL SECTION

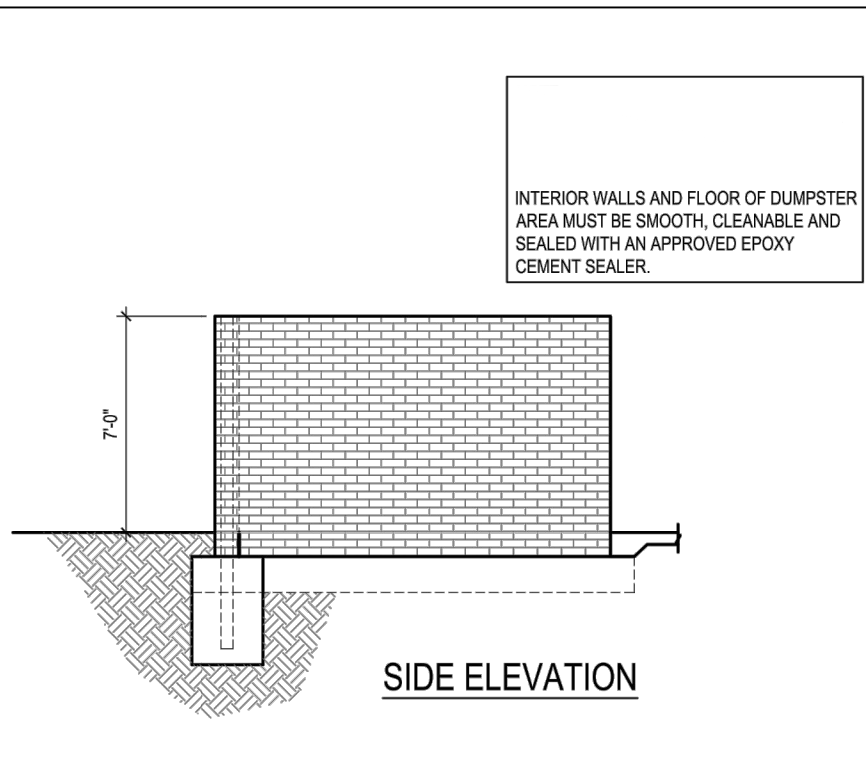

INTERIOR WALLS AND FLOOR OF DUMPSTER AREA MUST BE SMOOTH, CLEANABLE AND SEALED WITH AN APPROVED EPOXY CEMENT SEALER.

SIDE ELEVATION

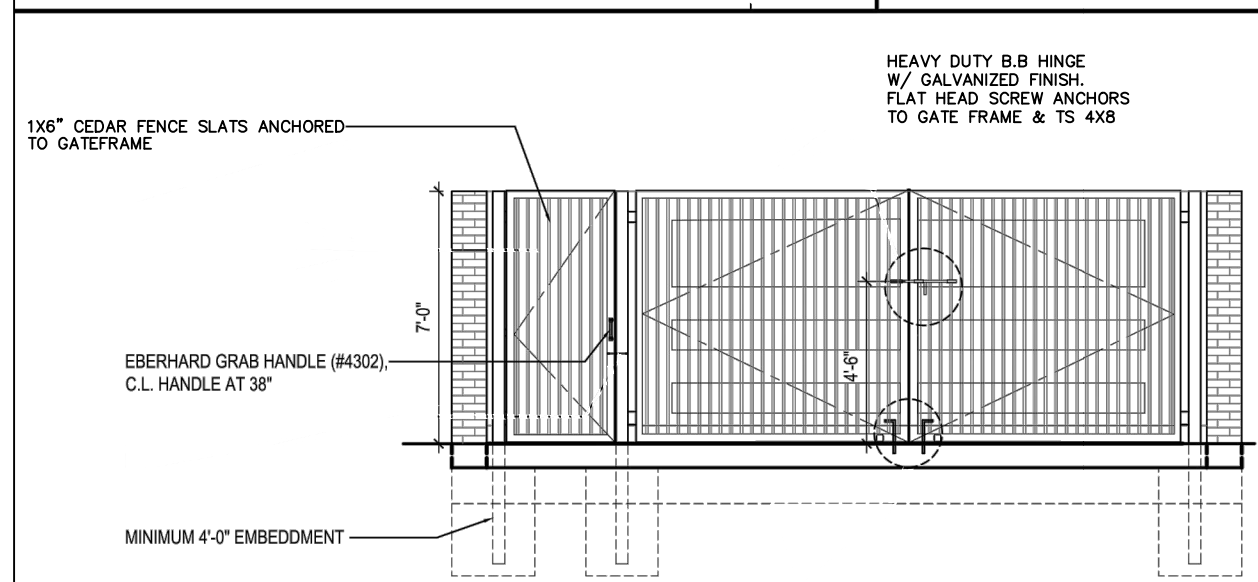

FRONT ELEVATION

NOTE:
INTERIOR WALLS TO BE FINISHED WITH A GLOSSY HEAVY DUTY BLOCK FILLER PAINT. COLOR TO MATCH EXTERIOR. SHERWIN WILLIAMS OR EQUAL.

1 X 6 CEDAR FENCE SLATS. ANCHOR TO GATE FRAME W/ 3 1/4" L. HEX HEAD MECHANICAL FASTENER. BOLT THRU FROM BACK.

NOTE: CONTRACTOR TO SUPPLY & INSTALL ALL HINGES, GATE LATCHES, CANE BOLTS, ETC. AS INDICATED.

NOTE: ANY DIAGONAL SUPPORT FOR GATES SHALL BE INSTALLED ON THE INSIDE OF ENCLOSURE. THIS SHALL NOT BE VISIBLE ON THE OUTSIDE OF THE GATE.