

**MAP OF LANDS**  
 Waukesha West High  
 School Ball Fields Dugout  
 Improvements

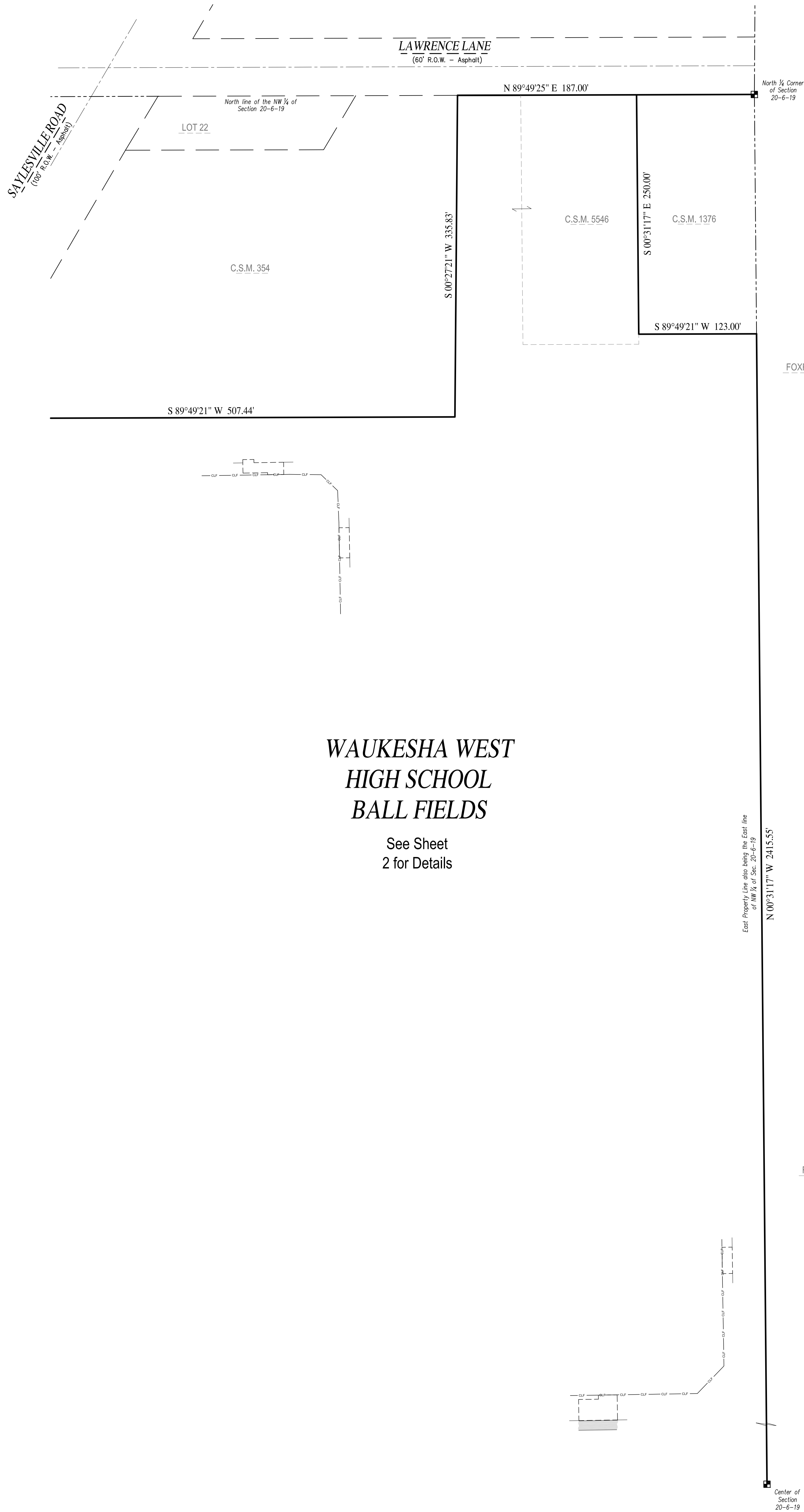

**WAUKESHA WEST  
 HIGH SCHOOL  
 BALL FIELDS**

See Sheet  
 2 for Details

**PROPOSED BUILDING NOTE:**

The Proposed building(s) and/or addition(s) shown on this survey has been drawn and/or was field staked per drawings dated June 09, 2017 and was submitted to the Surveyor on September 09, 2017. All dimensions shall be verified by all parties involved to ensure their accuracy. Surveyor accepts no responsibility of errors from said drawings. If discrepancies or errors arise, Surveyor will contact responsible party for a remedy of said discrepancies and/or errors. In regards to the proposed building(s) and/or addition(s) please direct all questions to Client named on this map.

Conversion to Inches
0.0833' = 1"
0.1666' = 2"
0.2500' = 3"
0.3333' = 4"
0.4166' = 5"
0.5000' = 6"
0.5833' = 7"
0.6666' = 8"
0.7500' = 9"
0.8333' = 10"
0.9166' = 11"
1.0000' = 1 Foot

This map was drafted by: TLM

**CONTINENTAL SURVEYING SERVICES LLC**

Main Office:  
 2059 Hwy 175, Suite "A"  
 Richfield, WI, 53076  
**Phone: (262) 389-9200**  
 Alt. Phone: (262) 628-1409  
 Alt. Phone: (262) 338-3600  
 Milwaukee: (414) 425-2060  
 Website: [www.csssurveys.com](http://www.csssurveys.com)  
 Email: [survey@csssurveys.com](mailto:survey@csssurveys.com)

**CLIENT:**  
 Kahle Builders  
 15171 W. National Avenue, Suite 201  
 New Berlin, WI 53151

**PROPERTY ADDRESS:**  
 3301 Saylesville Road  
 Waukesha  
 Wisconsin 53186

**PARCEL INFO:**  
 TAX KEY NUMBER: WAK1374001  
 PROJECT NO.: 20170906\_BSO0004  
 SERVICE PERFORMED: BSO

For questions regarding underground utilities please contact:

**DIGGERS & HOTLINE**  
 PHONE: Wisconsin 1 Call center 1 (800) 242-8511

Bearings are referenced to the East Line of the NW ¼ of Section 20-6-19 as N 02°31'17" W

Monumentation requirements have been waived in accordance to the Wisconsin Administrative code AE 7, said waiver is in writing and has been mutually agreed upon between the client named on this map, the Surveyor and Continental Surveying Services LLC.

**NOTE: Underground Utilities**

Location of Underground utilities are not part of the agreement made between the Surveyor AND Client named on this map, therefore none are shown.

**NOTE: Title Policy**

As of the date of this survey, no title policy was provided, therefore this Plot of Survey does not guarantee the existence, size and location of any easements, encumbrances, restrictions or other facts that could otherwise be disclosed in a title search or current Title Policy.

**Statement of Potential Encroachments:**

At the time this survey was performed the surveyor visually inspected the subject property and of his discretion has measured and has now shown on the face of this map certain features that appear to be on, near, or along a property line and is shown in reference to the nearest 0.1 of a foot, and does not nor will not guarantee an accuracy greater than 0.1 of a foot in regards to said features. These measurements may vary from future measurements due to the specific location of the shot, equipment placement, and the physical condition of respective features. Therefore all measurements may exceed tolerance greater than 0.1 of a foot for reasons mentioned, this includes any statements regarding distance in the form of notes shown on this map.

**LEGAL NOTICE: UNAUTHORIZED REVISIONS, MODIFICATIONS, ALTERATIONS, AND OR MAKING CHANGES OF ANY KIND AND THEN USE AND OR DISTRIBUTE THIS MAP, CONTINENTAL SURVEYING SERVICES LLC'S NAME, OR THE SURVEYOR'S NAME NAMED ON THIS MAP WITHOUT CONSENT MAY BE A FEDERAL OFFENSE IN VIOLATION OF COPYRIGHT AND OR PLAGIARISM LAWS WHICH MAY RESULT IN LEGAL ACTION.**

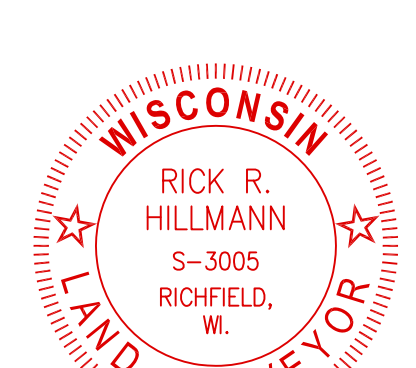

I HEREBY CERTIFY THAT I HAVE SURVEYED THE ABOVE DESCRIBED PROPERTY AND IN MY PROFESSIONAL OPINION THIS MAP IS A TRUE REPRESENTATION THEREOF AND IS MADE IN ACCORDANCE WITH THE RECORDS OF THE REGISTER OF DEEDS AS NEARLY AS PRACTICAL. THIS SURVEY COMPLES WITH WISCONSIN ADMINISTRATIVE CODE AE-7 EXCEPT FOR THOSE ITEMS WAIVED, IF ANY, AND IS BOUND BY WISCONSIN STATE STATUTE 98.33 THAT DEFINES STATUTE OF LIMITATIONS IN REGARDS TO SURVEYS.

Rick R. Hillmann S-3005

Dated this 27<sup>th</sup> Day of SEPTEMBER, 2017.



**MAP OF LANDS**  
Waukesha West High  
School Ball Fields Dugout  
Improvements

**Softball Dugout Detail**

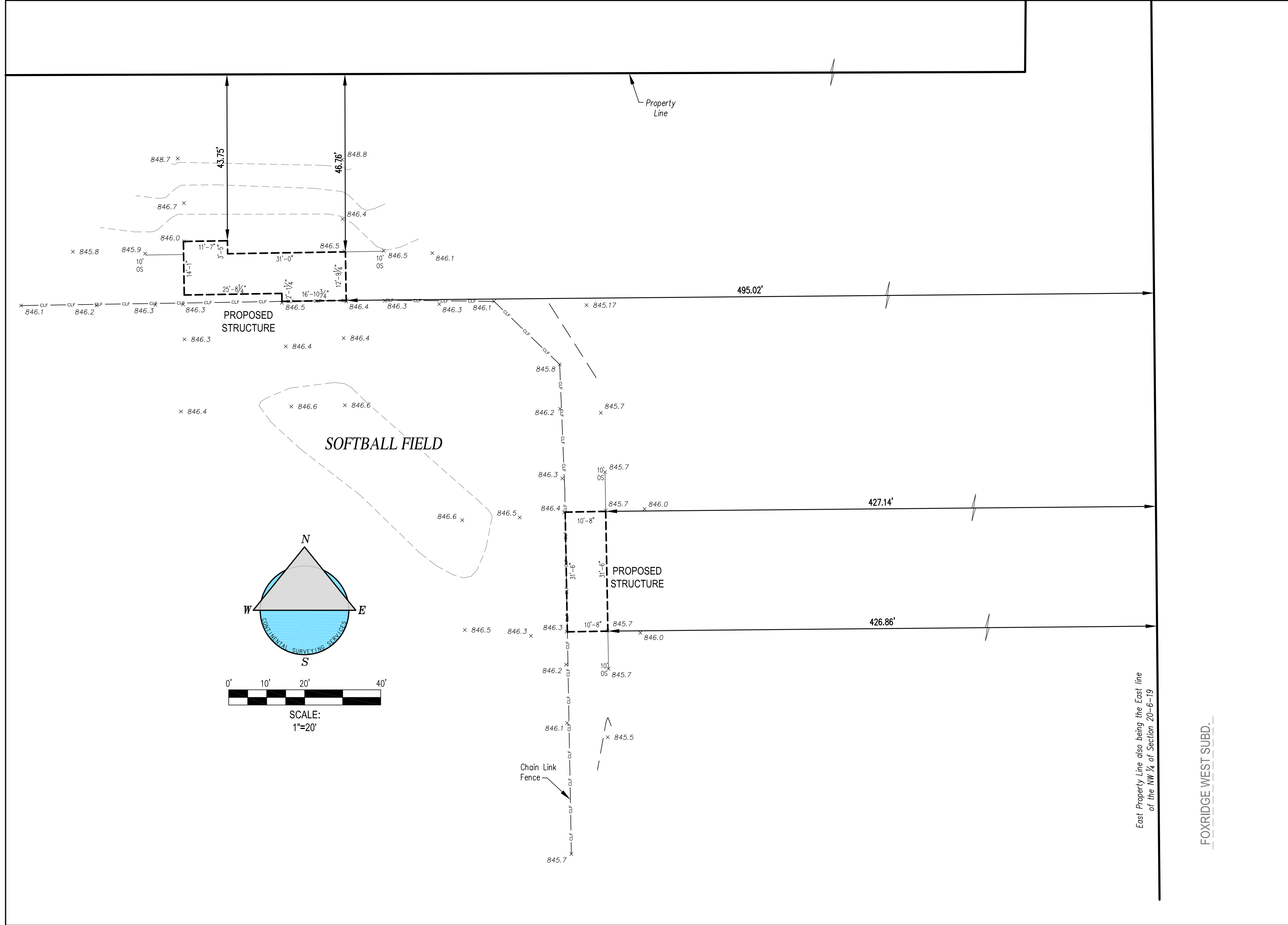

**Baseball Dugout Detail**

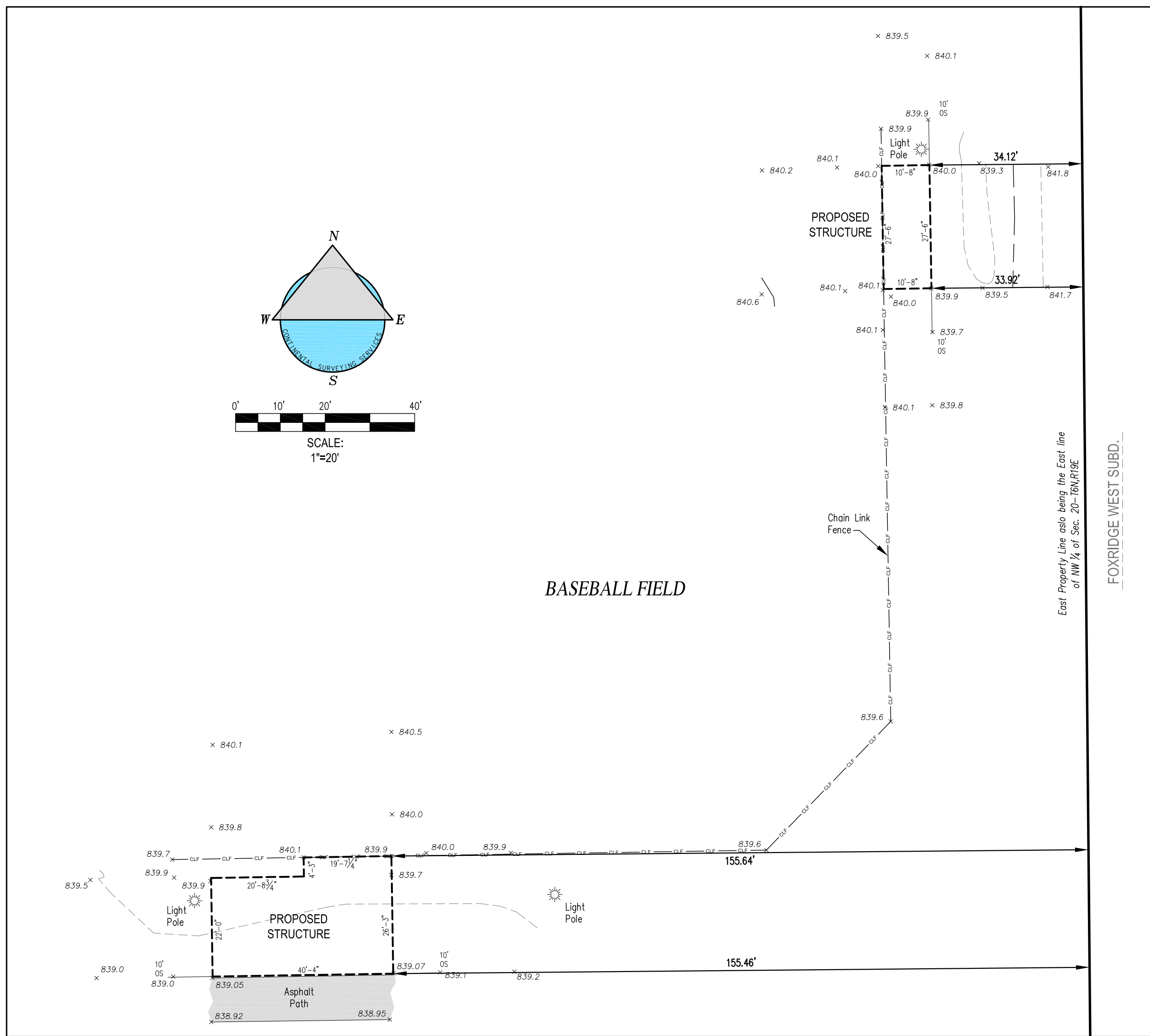

**PROPOSED BUILDING NOTE:**

The Proposed building(s) and/or addition(s) shown on this survey has been drawn and/or was field staked per drawings dated June 09, 2017 and was submitted to the Surveyor on September 09, 2017. All dimensions shall be verified by all parties involved to ensure their accuracy. Surveyor accepts no responsibility of errors from said drawings. If discrepancies or errors arise, Surveyor will contact responsible party for a remedy of said discrepancies and/or errors. In regards to the proposed building(s) and/or addition(s) please direct all questions to Client named on this map.

**Conversion to Inches**

0.0833	= 1"
0.1667	= 2"
0.2500	= 3"
0.3333	= 4"
0.4167	= 5"
0.5000	= 6"
0.5833	= 7"
0.6667	= 8"
0.7500	= 9"
0.8333	= 10"
0.9167	= 11"
1.0000	= 1 Foot

This map was drafted by: TLM

**CONTINENTAL SURVEYING SERVICES LLC**

Main Office:  
2059 Hwy 175, Suite "A"  
Richfield, WI, 53076  
Phone: (262) 389-9200  
Alt. Phone: (262) 628-1409  
Milwaukee: (414) 425-2060  
Website: www.csssurveys.com  
Email: survey@csssurveys.com

**CLIENT:**  
Katie Builders  
15171 W. National Avenue, Suite 201  
New Berlin, WI 53151

**PROPERTY ADDRESS:**  
3301 Saylesville Road  
Waukesha  
Wisconsin 53186

**PARCEL INFO:**  
TAX KEY NUMBER: WAKC1374001  
PROJECT NO.: 20170906\_BSO00004  
SERVICE PERFORMED: BSO

For questions regarding underground utilities please contact:  
**DIGGERS NOTICE**  
PHONE: Wisconsin 1 Call center 1 (800) 242-8511

**NOTE:**  
Bearings are referenced to the East Line of the NW 1/4 of Section 20-4-19 on N 00°31'17" W.  
Monumentation requirements have been waived in accordance to the Wisconsin Administrative Code AC 7, said waiver is in writing and has been mutually agreed upon between the client named on this map, the Surveyor and Continental Surveying Services LLC.

**NOTE: Underground Utilities**  
Location of Underground utilities are not part of the agreement made between the Surveyor AND Client named on this map, therefore none are shown.

**NOTE: Title Policy**  
As of the date of this survey, no title policy was provided, therefore this Plot of Survey does not guarantee the existence, size and location of any easements, encumbrances, restrictions or other facts that could otherwise be disclosed in a title search or current Title Policy.

**Statement of Potential Encroachments:**

At the time this survey was performed the surveyor visually inspected the subject property and all its appurtenances as shown and has shown on the face of this map certain features that appear to be on, near, or along a property line and is shown in reference to the ownership of said features, and is shown to the nearest 0.1 of a foot, and does not nor will not guarantee an accuracy greater than 0.1 of a foot in regards to said features. These measurements may vary from future measurements due to the specific location of the shot, equipment placement, and the physical condition of respective features. Therefore all measurements may exceed tolerance greater than 0.1 of a foot for reasons mentioned, this includes any statements regarding distance in the form of notes shown on this map.

**LEGAL NOTICE: UNAUTHORIZED REVISIONS, MODIFICATIONS, ALTERATIONS, AND OR MAKING CHANGES OF ANY KIND AND THEN USE AND OR DISTRIBUTE THIS MAP, CONTINENTAL SURVEYING SERVICES LLC'S NAME, OR THE SURVEYOR'S NAME NAMED ON THIS MAP WITHOUT CONSENT MAY BE A FEDERAL OFFENSE IN VIOLATION OF COPYRIGHT AND OR PLAGIARISM LAWS WHICH MAY RESULT IN LEGAL ACTION.**



I HEREBY CERTIFY THAT I HAVE SURVEYED THE ABOVE DESCRIBED PROPERTY AND IN MY PROFESSIONAL OPINION THIS MAP IS A TRUE REPRESENTATION THEREOF AND IS MADE IN ACCORDANCE WITH THE RECORDS OF DEEDS AS NEARLY AS PRACTICAL. THIS SURVEY COMPLES WITH WISCONSIN ADMINISTRATIVE CODE AC-7 EXCEPT FOR THOSE ITEMS WAIVED, IF ANY, AND IS BOUND BY WISCONSIN STATE STATUTE 86.33 THAT DEFINES STATUTE OF LIMITATIONS IN REGARDS TO SURVEYS.

Rick R. Hillmann S-3005

Dated this 27<sup>th</sup> Day of SEPTEMBER, 2017.