

PROFESSIONAL SEAL

**PRELIMINARY DATES**

JUNE 28, 2018  
JULY 9, 2018  
JULY 10, 2018

**NOT FOR CONSTRUCTION**

**SHEET INFORMATION**

OVERALL ROOF PLAN

SHEET NUMBER

**A1.3**

ROOF LEGEND	
DS	DOWNSPOUT
	ROOF SLOPE DIRECTION
	TAPERED INSULATION AT MIN. 1/4" PER FOOT SLOPE UNLESS INDICATED OTHERWISE
	CRICKET ON HIGH SIDE OF ROOF EQUIPMENT

**GENERAL ROOF NOTES:**  
ROOFING CONTRACTOR SHALL PROVIDE MEMBRANE FORM FLASHING FOR ALL ROOF PENETRATIONS PER ROOF MEMBRANE MANUFACTURER'S REQUIREMENTS.  
SEE MECHANICAL DRAWINGS FOR LOCATION AND SIZE OF ALL ROOF PENETRATIONS AND CURBS REQUIRED FOR MECHANICAL EQUIPMENT.  
PROVIDE WALKWAY FROM ROOF ACCESS TO ALL MOTORIZED EQUIPMENT AND SIDES OF EQUIPMENT REQUIRING ACCESS. PROVIDE PRICE PER FOOT. FIELD VERIFY.

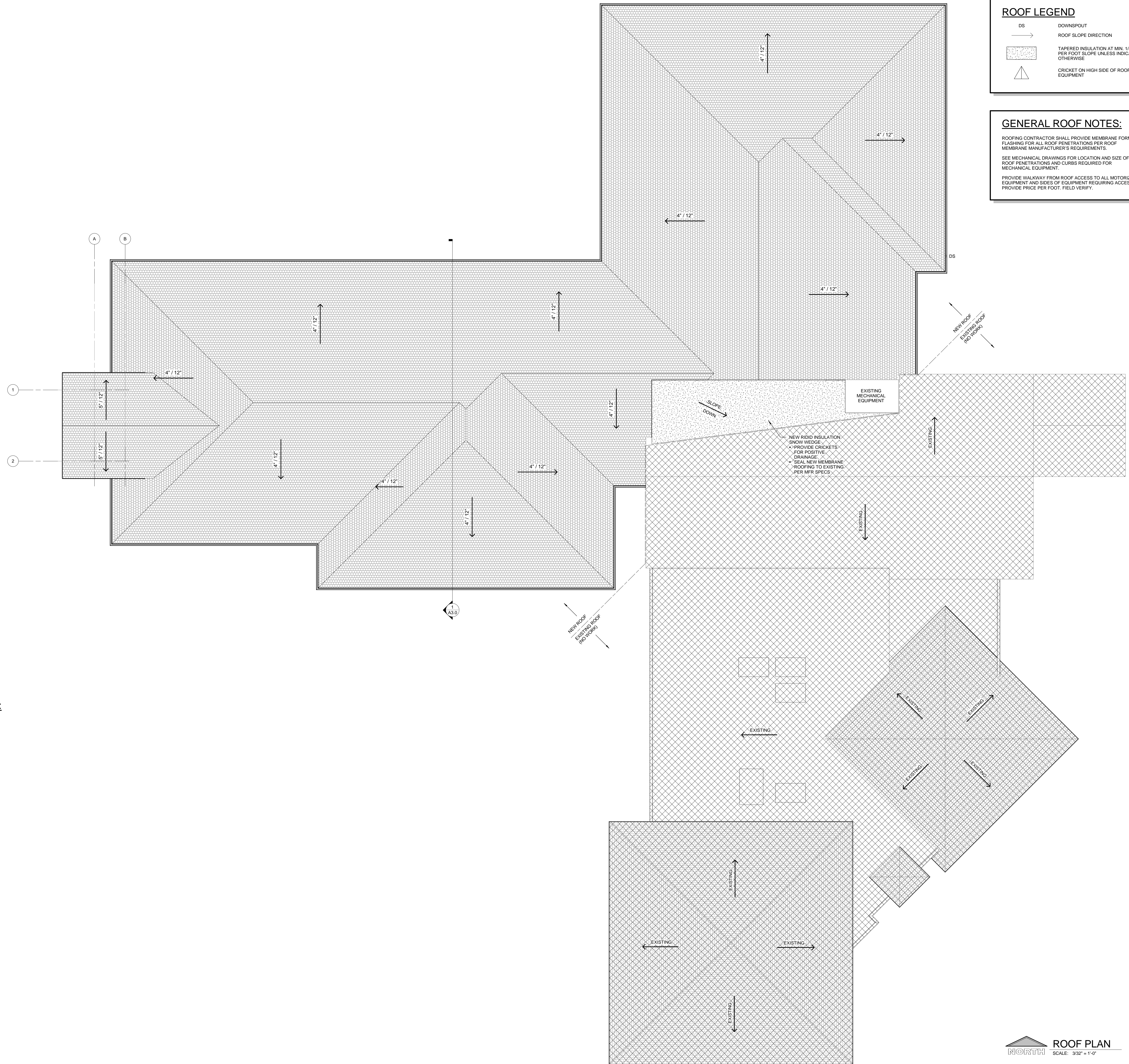

**GUTTER & DOWNSPOUT SPECIFICATIONS:**

- 8" x 8" ALUMINUM GUTTER W/ INSIDE AND OUTSIDE CORNER ACCESSORIES AS REQUIRED
- 4" x 5" ALUMINUM DOWNSPOUTS
- OPEN FACED DOWNSPOUTS TO HAVE HEMMED EDGES
- PROVIDE ALL NECESSARY TRIM, CLIPS, AND FASTENERS OF MATCHING COLOR AS REQUIRED FOR A COMPLETE INSTALLATION
- COLOR SELECTED BY ARCHITECT/OWNER (PROVIDE COLOR SAMPLES FOR SELECTION)
- OPTIONAL GUTTER GUARD - ALCOA LEAF RELIEF GUTTER PROTECTION

**ROOF SHINGLE SPECIFICATION:**

MANUFACTURER: CERTAINTED OR EQUIVALENT

PRODUCT: ARCHITECTURAL ASPHALT ROOF SHINGLES

- INSTALL PER ALL MANUF. SPECIFICATIONS AND DETAILS
- PROVIDE STANDARD CLOSED CUT VALLEY APPLICATION
- PROVIDE SYNTHETIC ROOF UNDERLAYMENT ACROSS ENTIRE ROOF.
- INSTALL PER MANUF. SPECS
- PROVIDE CERTAINTED WINTERGUARD ICE & WATER SHIELD OR EQUAL AT ALL ROOF EAVES, RIDGES, AND VALLEYS PER MANUF. SPECIFICATIONS
- PROVIDE (2) ROWS AT ROOF EAVES AND VALLEYS. EXTEND MIN. 24" BEYOND INTERIOR FACE OF EXTERIOR WALL BELOW
- PROVIDE JOINTS AT ROOF EAVES PER MANUF. SPECIFICATIONS
- NO JOINTS AT ROOF VALLEYS
- ALL ROOF PENETRATIONS SHALL BE PAINTED TO MATCH ROOF COLOR
- ROOFING CONTRACTOR SHALL PROVIDE AND INSTALL FLASHING FOR ALL ROOF PENETRATIONS PER ROOFING MANUF. SPECIFICATIONS
- COLOR SELECTED BY ARCHITECT/OWNER (PROVIDE SAMPLE COLORS FOR APPROVAL)

WARRANTY: 30 YEARS

**RIDGE VENT SPECIFICATIONS:**

MANUFACTURER: CERTAINTED OR EQUIVALENT

PRODUCT: SHINGLEVENT II RIDGE VENT, 12" WIDE

- INSTALL PER ALL MANUF. SPECIFICATIONS AND DETAILS
- COLOR TO MATCH ASPHALT SHINGLES

WARRANTY: 30 YEARS

**VENTED SOFFIT SPECIFICATIONS:**

MANUFACTURER: ROLLEX OR EQUIVALENT

PRODUCT: SYS12L SYSTEM 3 ALUMINUM VENTED SOFFIT SYSTEM

- INSTALL PER ALL MANUF. SPECIFICATIONS AND DETAILS
- 12" WIDE, 0.019" THICK ALUMINUM PANELS
- PROVIDE NECESSARY TRIM, CLIPS, AND FASTENERS OF MATCHING COLOR AS REQ'D FOR A COMPLETE INSTALLATION
- COLOR SELECTED BY ARCHITECT/OWNER (PROVIDE COLOR SAMPLES FOR APPROVAL)

WARRANTY: LIFETIME

**ROOF PLAN**  
SCALE: 3/32" = 1'-0"