

1 MEZZANINE FLOOR PLAN
1/8"=1'-0"

2 FIRST FLOOR PLAN
1/8"=1'-0"

©TDI ASSOCIATES, INC
All Rights Reserved
OWNERSHIP OF DOCUMENTS
This document, and the ideas and design incorporated herein, as an instrument of professional service, is the sole property of TDI Associates, Inc., and is not to be used in whole or in part for any other project or purpose without the expressed written authorization of TDI Associates, Inc.

Sheet Title	FLOOR PLANS	
Issued For:		Date:
Date:	09-01-2022	
Job NO.:	22114.000	
Drawn By:	RJH	
Sheet No.	A1.1	

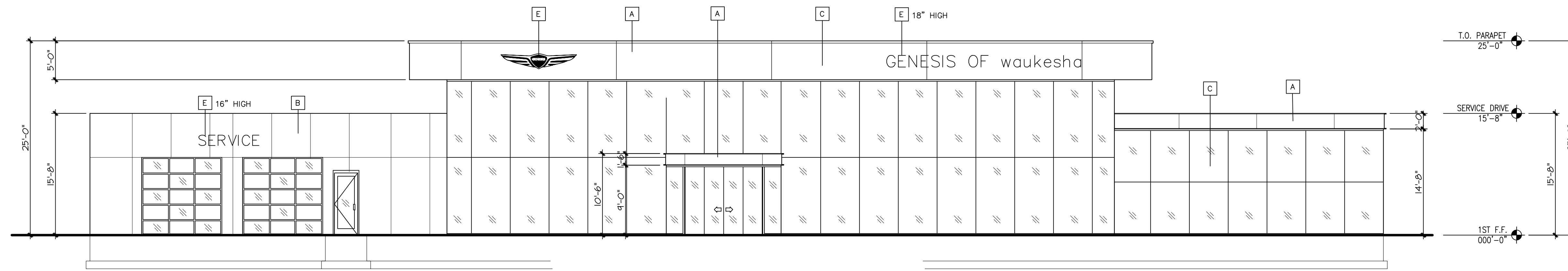

1 NORTH ELEVATION
1/8" = 1'-0"

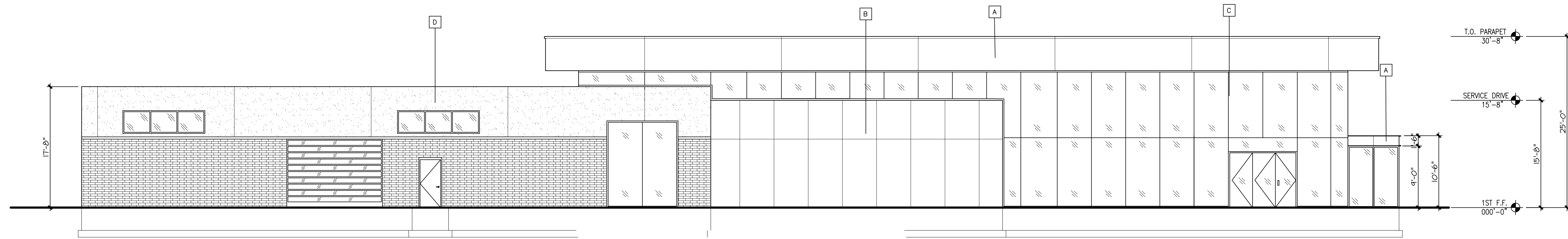

2 WEST ELEVATION
1/8" = 1'-0"

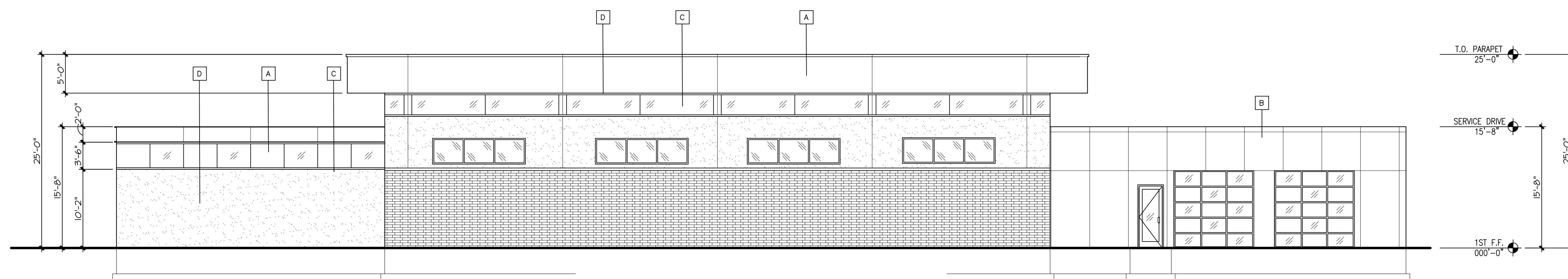

3 SOUTH ELEVATION
1/8" = 1'-0"

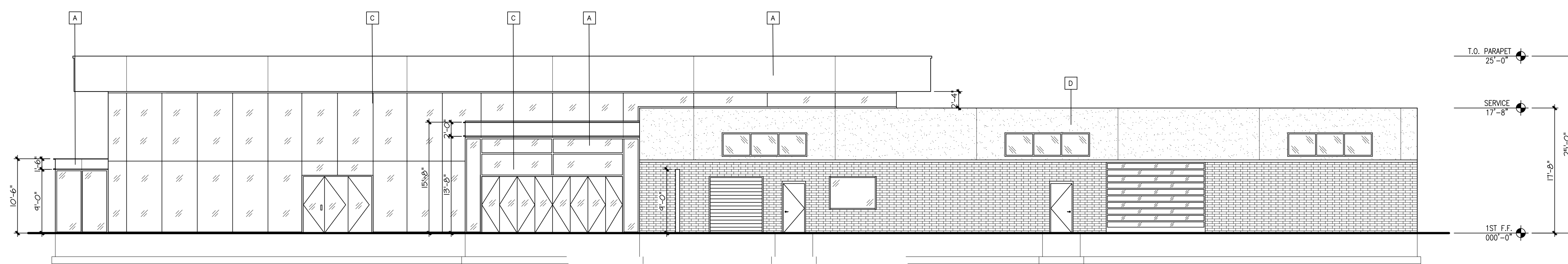

4 EAST ELEVATION
1/8" = 1'-0"

EXTERIOR VIEW KEYNOTES

A	ACM-1, ALUMINUM COMPOSITE MATERIAL, basalt gray
B	ACM-2, ALUMINUM COMPOSITE MATERIAL, tricorn black
C	GL-2, EXTERIOR GLAZING, 1" CLEAR INSULATED GLASS
D	EFIS, FINISH/PAIN TO MATCH P-1, SHERWIN WILLIAMS, SW7076 CYBERSPACE
E	EXTERIOR FACADE signage

TDI ASSOCIATES, INC.
ARCHITECTURE & PLANNING
25217 SOUTH WIND LAKE ROAD
WIND LAKE, WISCONSIN 53185
PHONE 262-409-2530

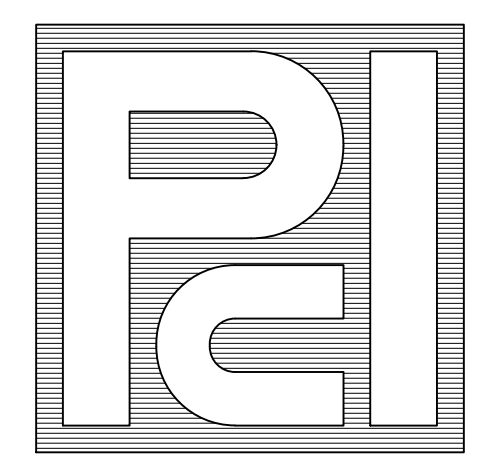

PROFESSIONAL CONSULTANTS, INC.
300 COTTONWOOD AVE # 7
HARTLAND, WISCONSIN 53029
(262) 367-6080

BOUCHER GENESIS WAUKESHA
1503 E Moreland Blvd.
Waukesha, WISCONSIN 53186

©TDI ASSOCIATES, INC
All Rights Reserved
OWNERSHIP OF DOCUMENTS
This document, and the ideas and design incorporated herein, as an instrument of professional service, is the sole property of TDI Associates, Inc., and is not to be used in whole or in part for any other project or purpose without the expressed written authorization of TDI Associates, Inc.

Sheet Title
EXTERIOR ELEVATIONS

Issued For: _____ Date: _____

Date: **09-01-2022**

Job NO.: **22114.000**

Drawn By: **RJH**

Sheet No.

A2.1

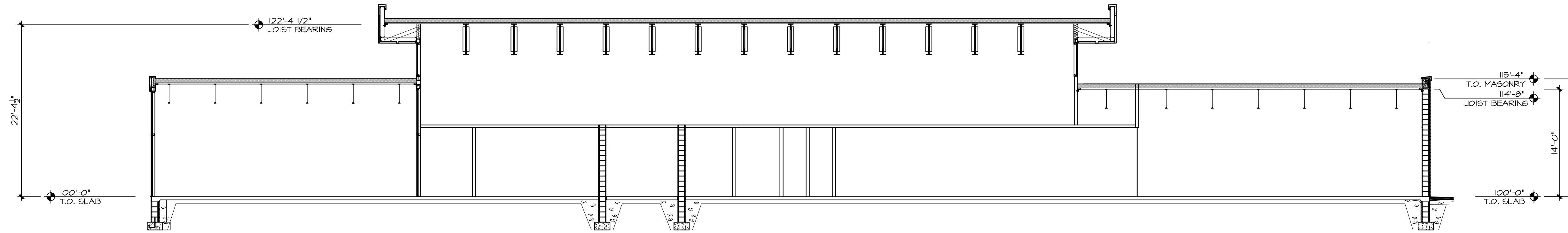

1 SECTION
1/8" = 1'-0"

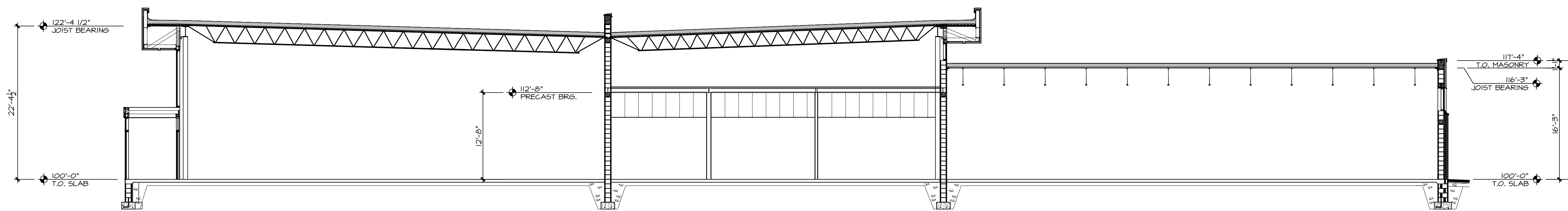

2 SECTION
1/8" = 1'-0"

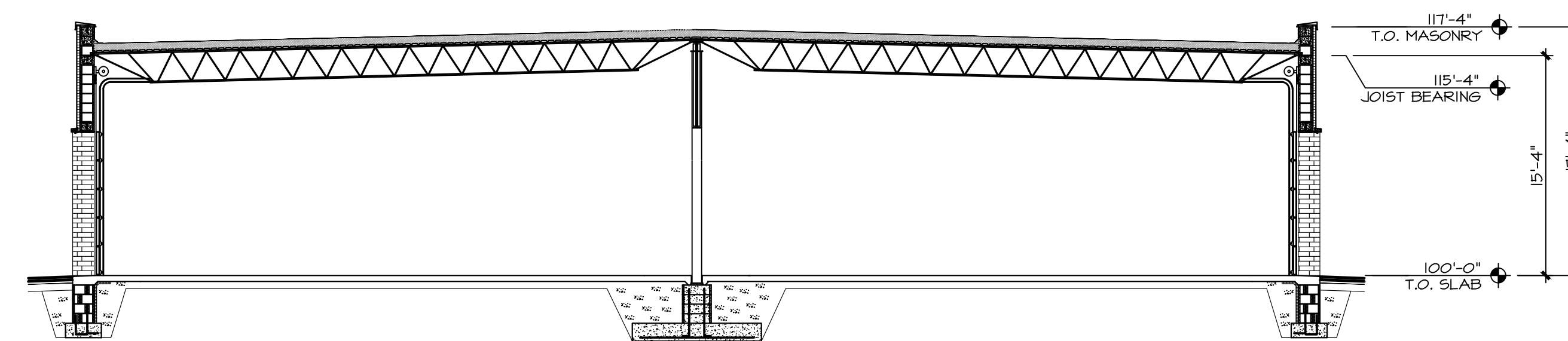

3 SECTION
1/8" = 1'-0"

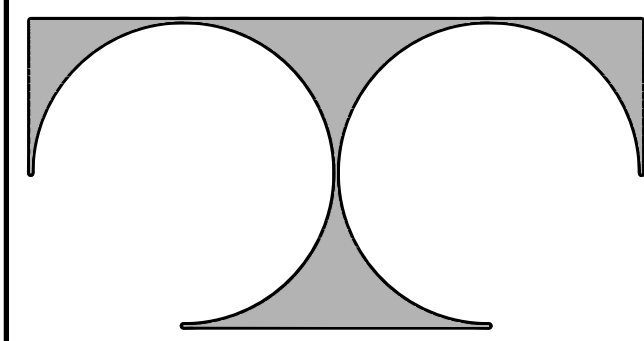

TDI ASSOCIATES, INC.
ARCHITECTURE & PLANNING

25217 SOUTH WIND LAKE ROAD
WIND LAKE, WISCONSIN 53185
PHONE 262-409-2530

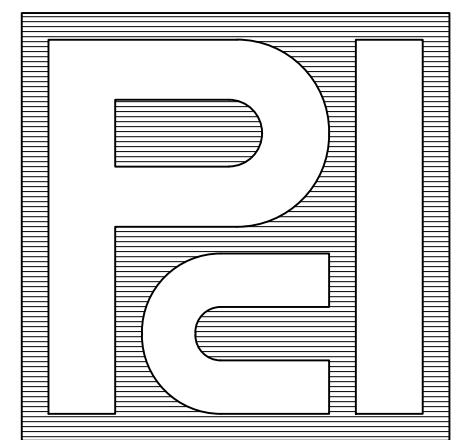

PROFESSIONAL
CONSULTANTS, INC.

300 COTTONWOOD AVE # 7
HARTLAND, WISCONSIN 53029
(262) 367-6080

BOUCHER GENESIS
WAUKESHA

1503 E Moreland Blvd.
Waukesha, WISCONSIN 53186

©TDI ASSOCIATES, INC
All Rights Reserved

OWNERSHIP OF DOCUMENTS

This document, and the ideas and design incorporated herein, as an instrument of professional service, is the sole property of TDI Associates, Inc., and is not to be used in whole or in part for any other project or purpose without the expressed written authorization of TDI Associates, Inc.

Sheet Title
SECTIONS

Issued For: _____ Date: _____

Date: 09-01-2022

Job NO.: 22114.000

Drawn By: RJH

Sheet No.

A3.1

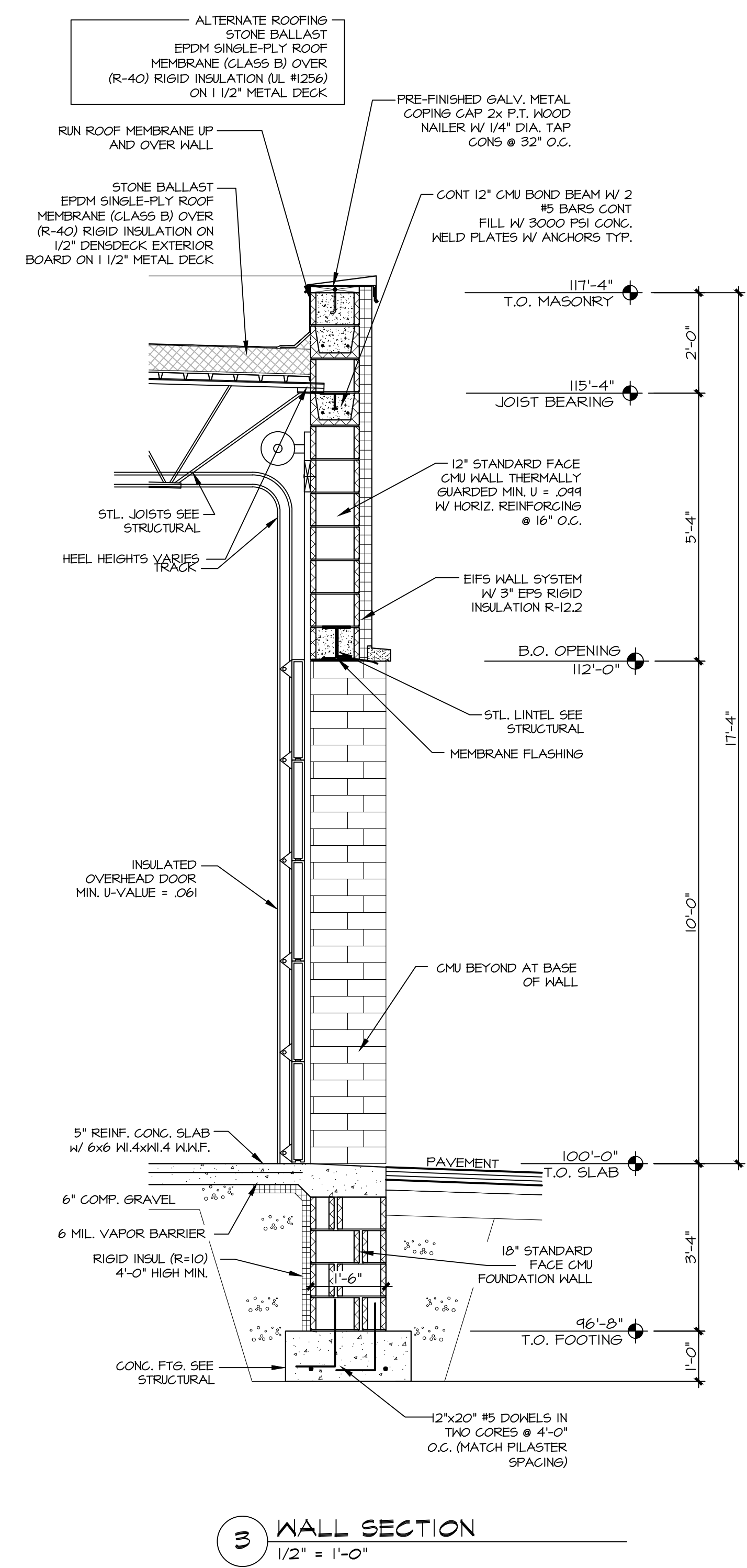
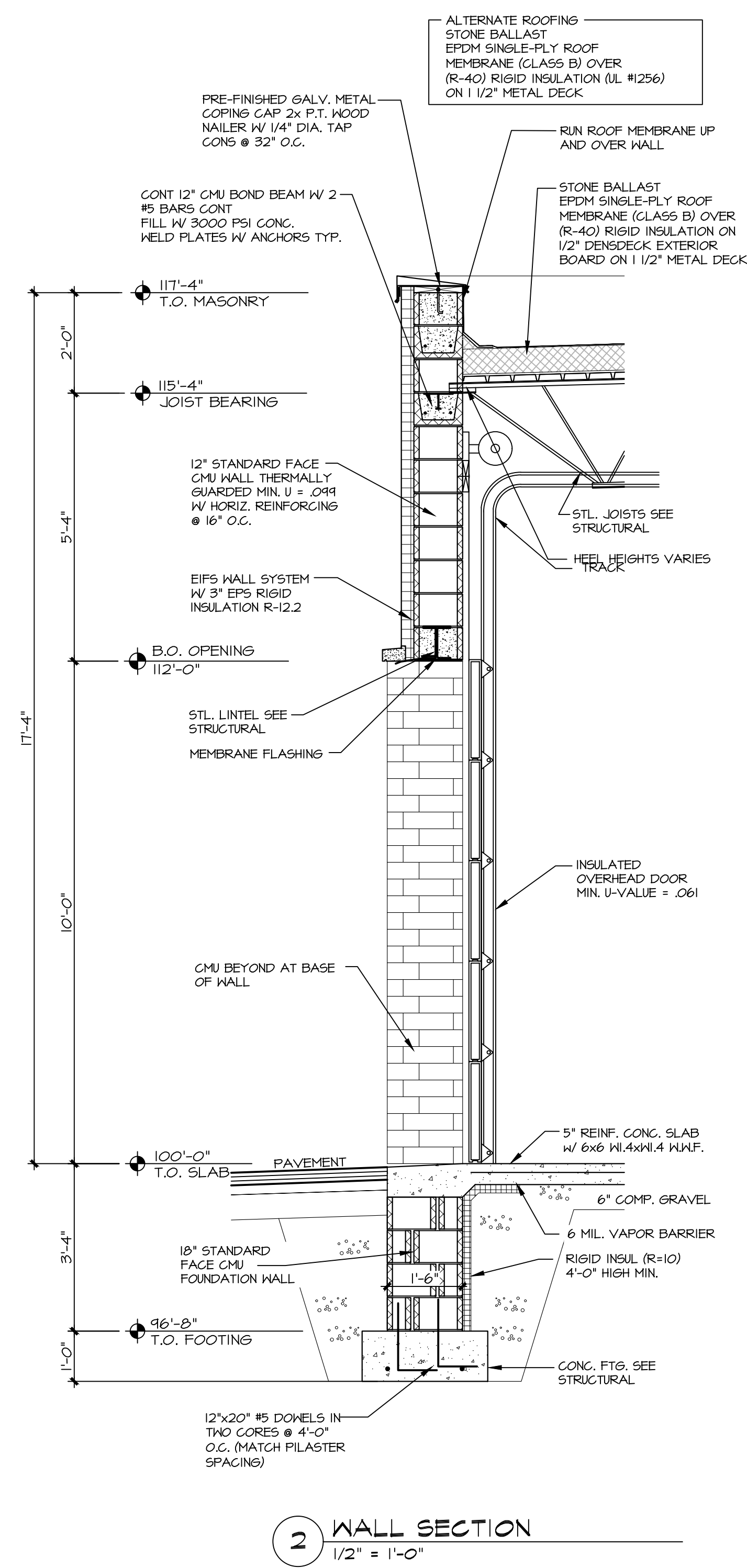
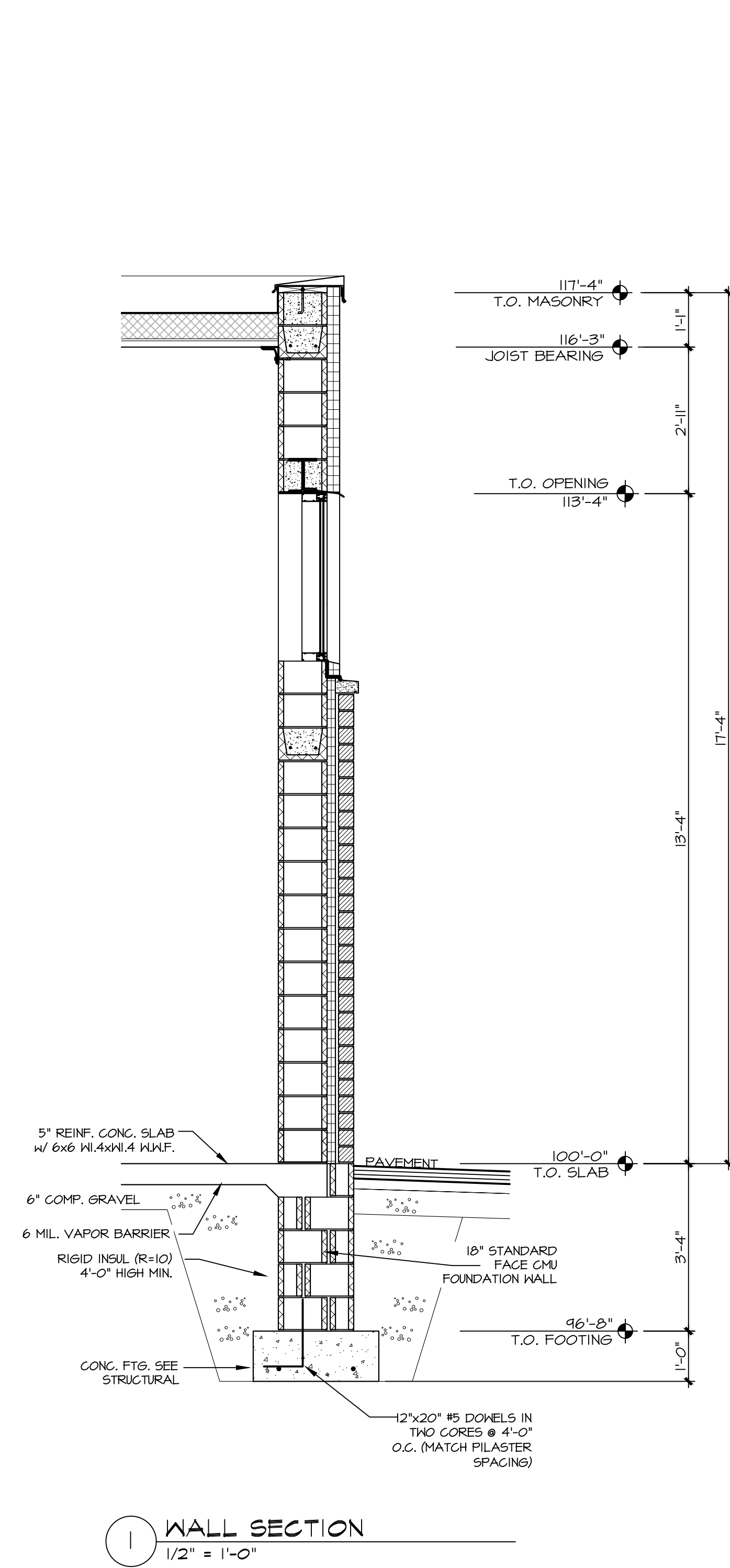

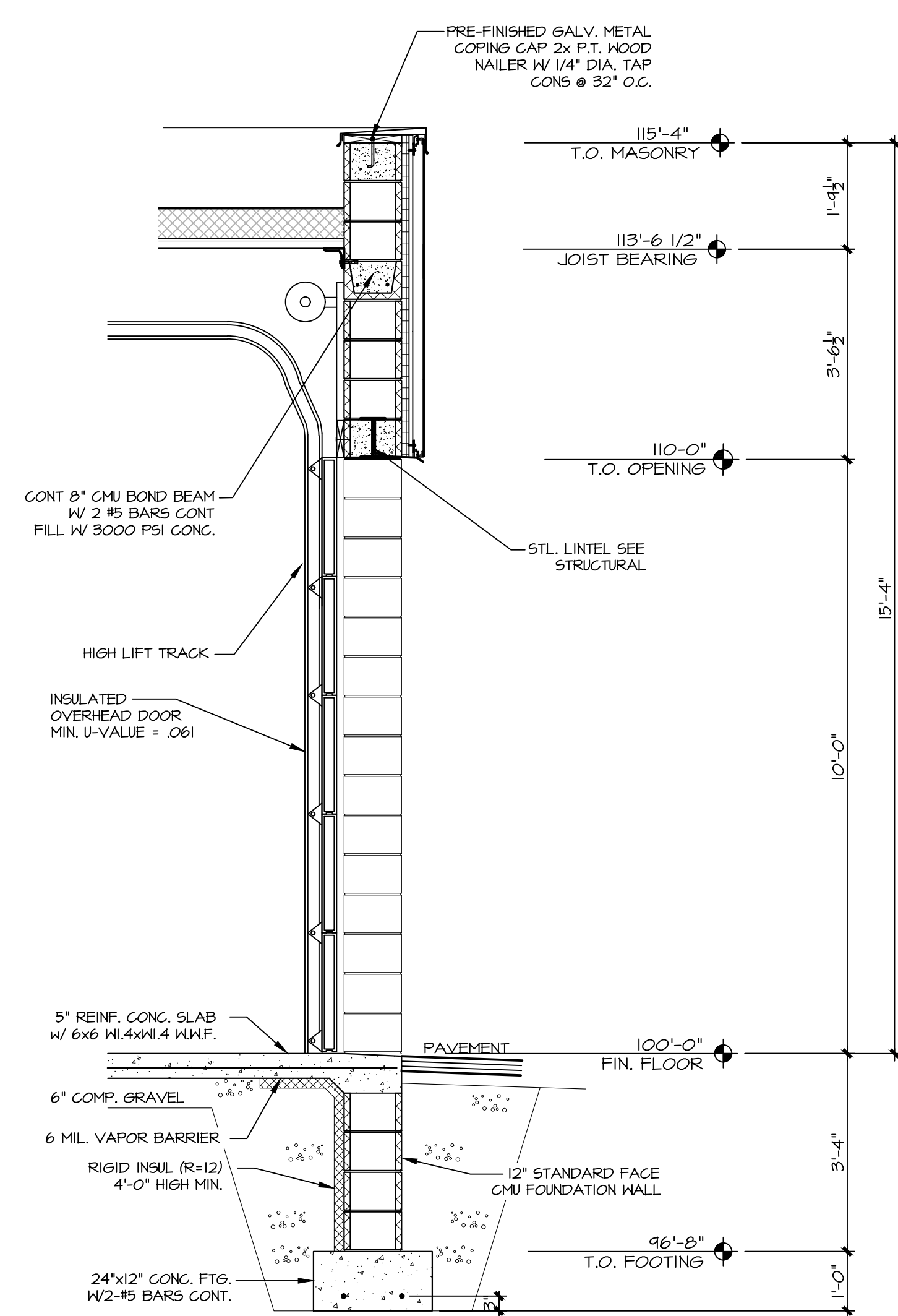

1 WALL SECTION
1/2" = 1'-0"

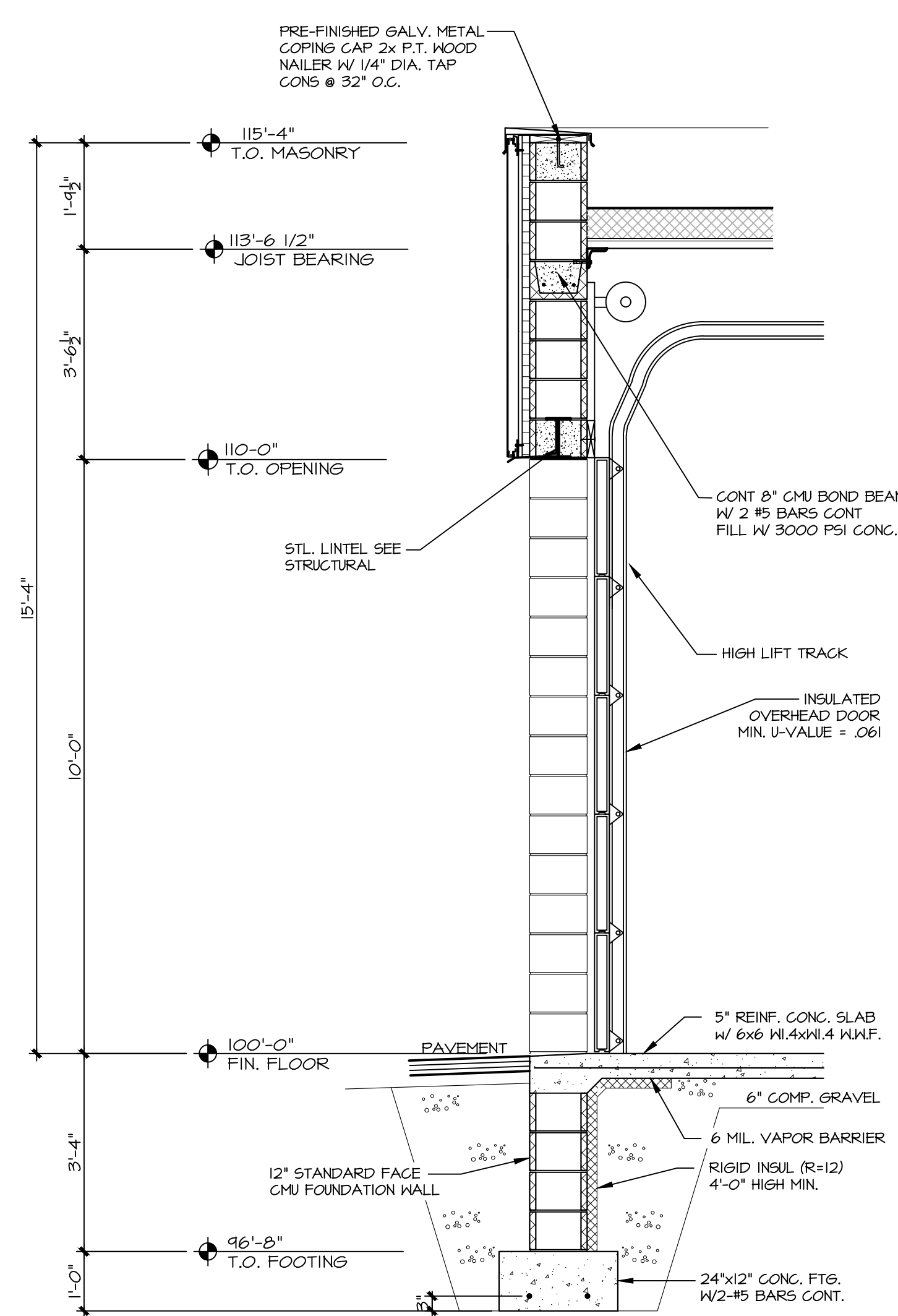

2 WALL SECTION
1/2" = 1'-0"

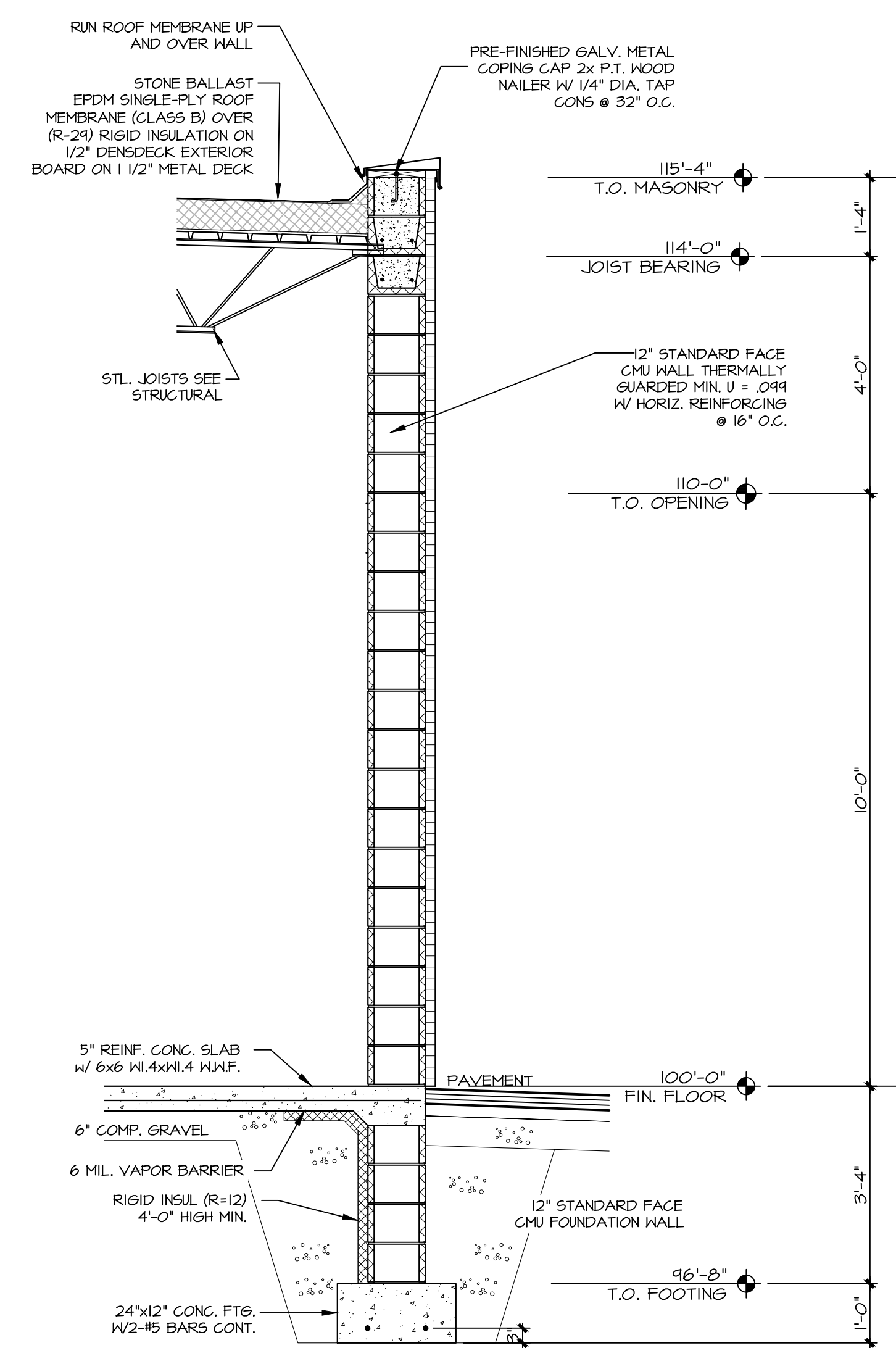

3 WALL SECTION
1/2" = 1'-0"

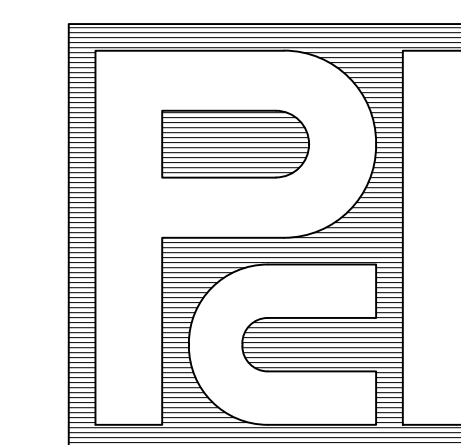

PROFESSIONAL
CONSULTANTS, INC.
300 COTTONWOOD AVE # 7
HARTLAND, WISCONSIN 53029
(262) 367-6080

BOUCHER GENESIS
WAUKESHA

1503 E Moreland Blvd.
Waukesha, WISCONSIN 53186

©TDI ASSOCIATES, INC
All Rights Reserved

OWNERSHIP OF DOCUMENTS

This document, and the ideas and design incorporated herein, as an instrument of professional service, is the sole property of TDI Associates, Inc., and is not to be used in whole or in part for any other project or purpose without the expressed written authorization of TDI Associates, Inc.

Sheet Title
WALL SECTIONS

Issued For: _____ Date: _____

Date: 09-01-2022

Job NO.: 22114.000

Drawn By: RJH

Sheet No.

A3.3

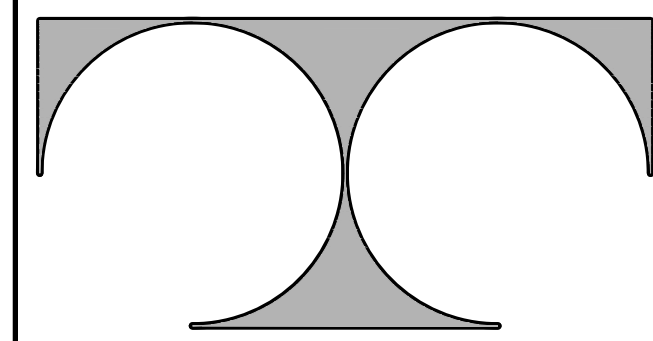

TDI ASSOCIATES, INC.
ARCHITECTURE & PLANNING

25217 SOUTH WIND LAKE ROAD
WIND LAKE, WISCONSIN 53185
PHONE 262-409-2530

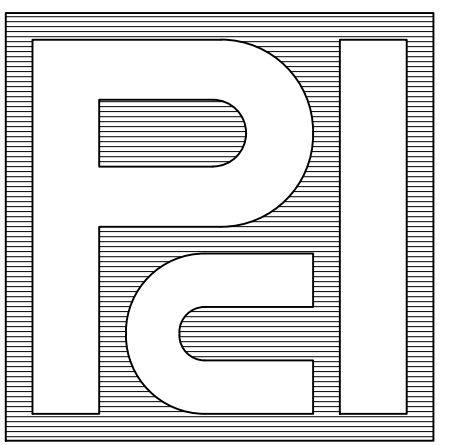

PROFESSIONAL
CONSULTANTS, INC.

300 COTTONWOOD AVE # 7
HARTLAND, WISCONSIN 53029
(262) 367-6080

BOUCHER GENESIS
WAUKESHA

1503 E Moreland Blvd.
Waukesha, WISCONSIN 53186

©TDI ASSOCIATES, INC
All Rights Reserved

OWNERSHIP OF DOCUMENTS

This document, and the ideas and design incorporated herein, as an instrument of professional service, is the sole property of TDI Associates, Inc., and is not to be used in whole or in part for any other project or purpose without the expressed written authorization of TDI Associates, Inc.

Sheet Title
WALL SECTIONS

Issued For: _____ Date: _____

Date: 09-01-2022

Job NO.: 22114.000

Drawn By: RJH

Sheet No.

A3.4

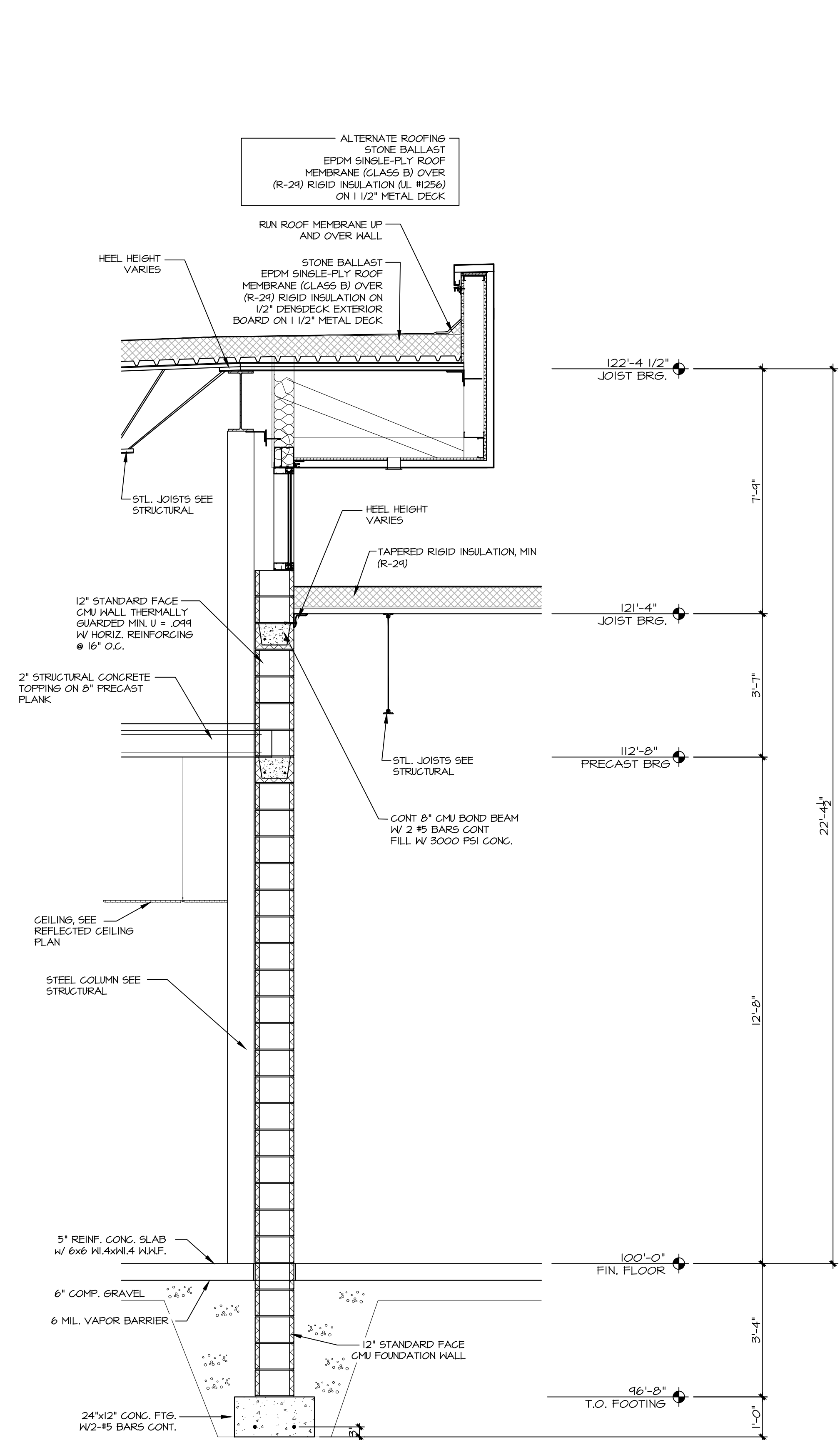

1 WALL SECTION
1/2" = 1'-0"

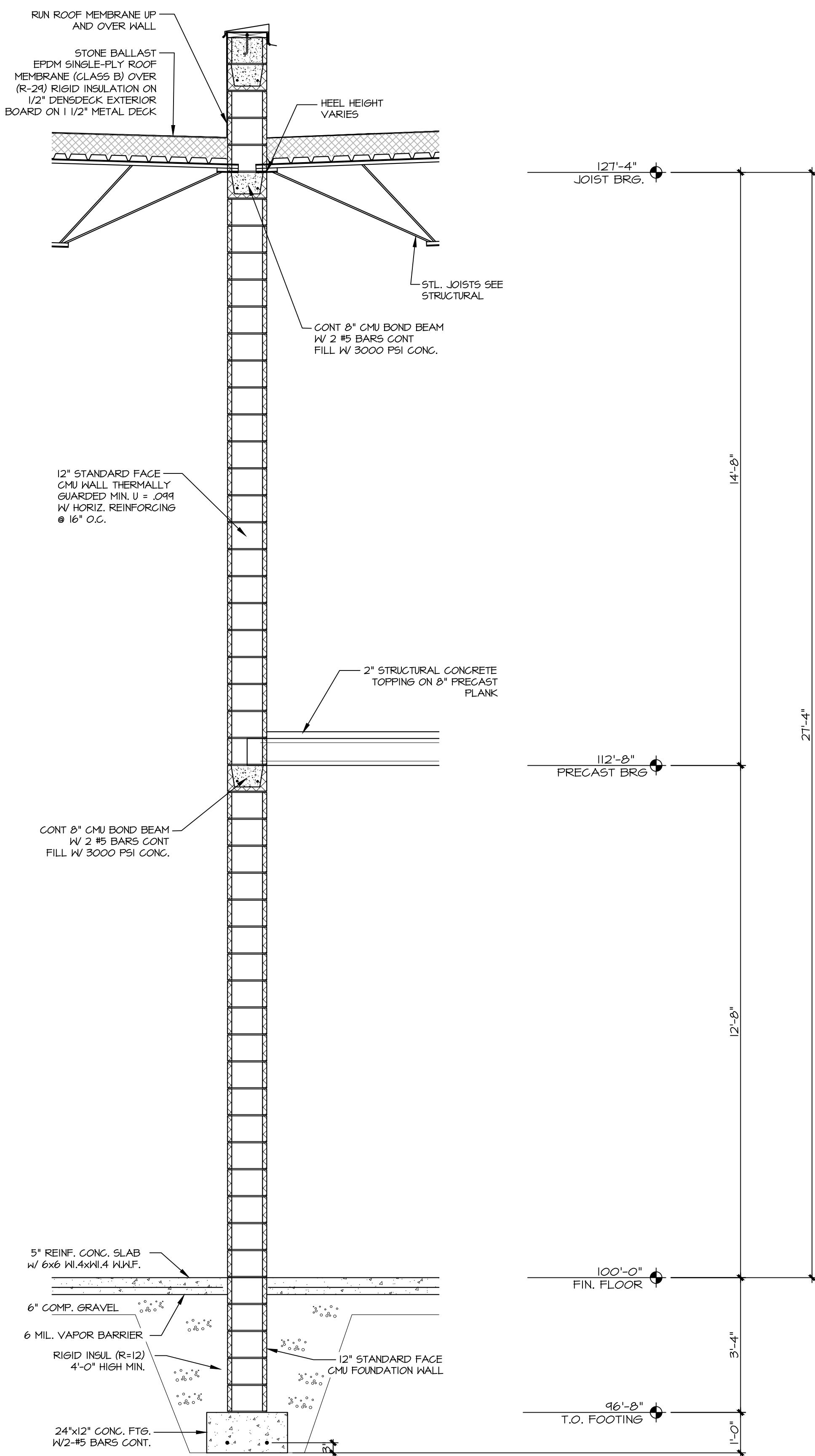

2 WALL SECTION
1/2" = 1'-0"

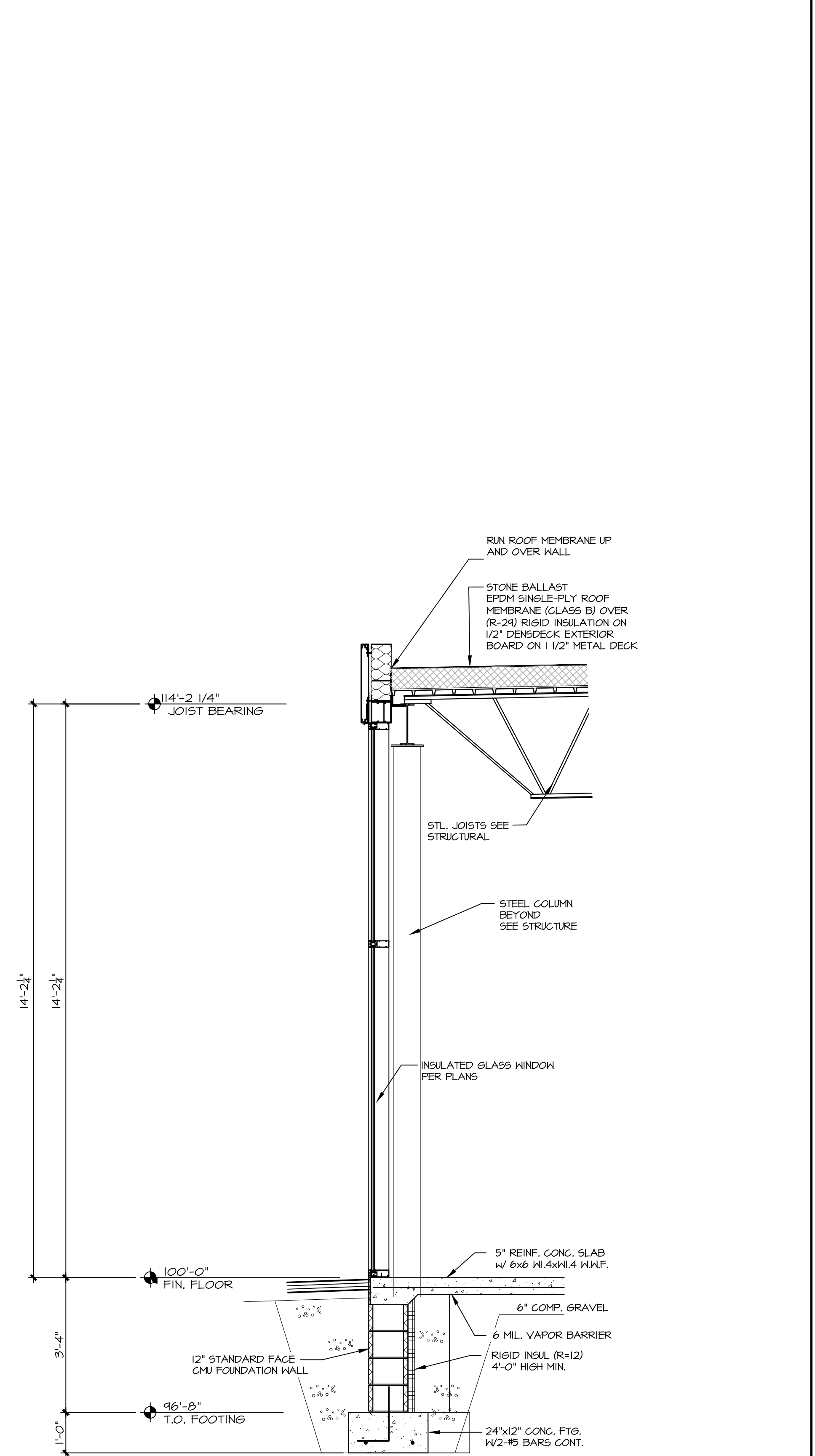

3 WALL SECTION
1/2" = 1'-0"

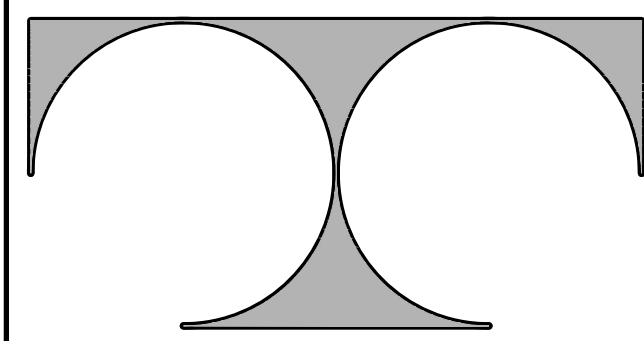

TDI ASSOCIATES, INC.
ARCHITECTURE & PLANNING

25217 SOUTH WIND LAKE ROAD
WIND LAKE, WISCONSIN 53185
PHONE 262-409-2530

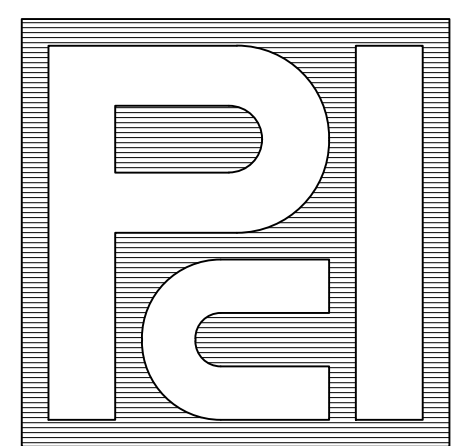

**PROFESSIONAL
CONSULTANTS, INC.**
300 COTTONWOOD AVE # 7
HARTLAND, WISCONSIN 53029
(262) 367-6080

**BOUCHER GENESIS
WAUKESHA**

1503 E Moreland Blvd.
Waukesha, WISCONSIN 53186

©TDI ASSOCIATES, INC
All Rights Reserved

OWNERSHIP OF DOCUMENTS

This document, and the ideas and design incorporated herein, as an instrument of professional service, is the sole property of TDI Associates, Inc., and is not to be used in whole or in part for any other project or purpose without the expressed written authorization of TDI Associates, Inc.

Sheet Title
WALL SECTIONS

Issued For: _____ Date: _____

Date: **09-01-2022**

Job NO.: **22114.000**

Drawn By: **RJH**

Sheet No.

A3.5

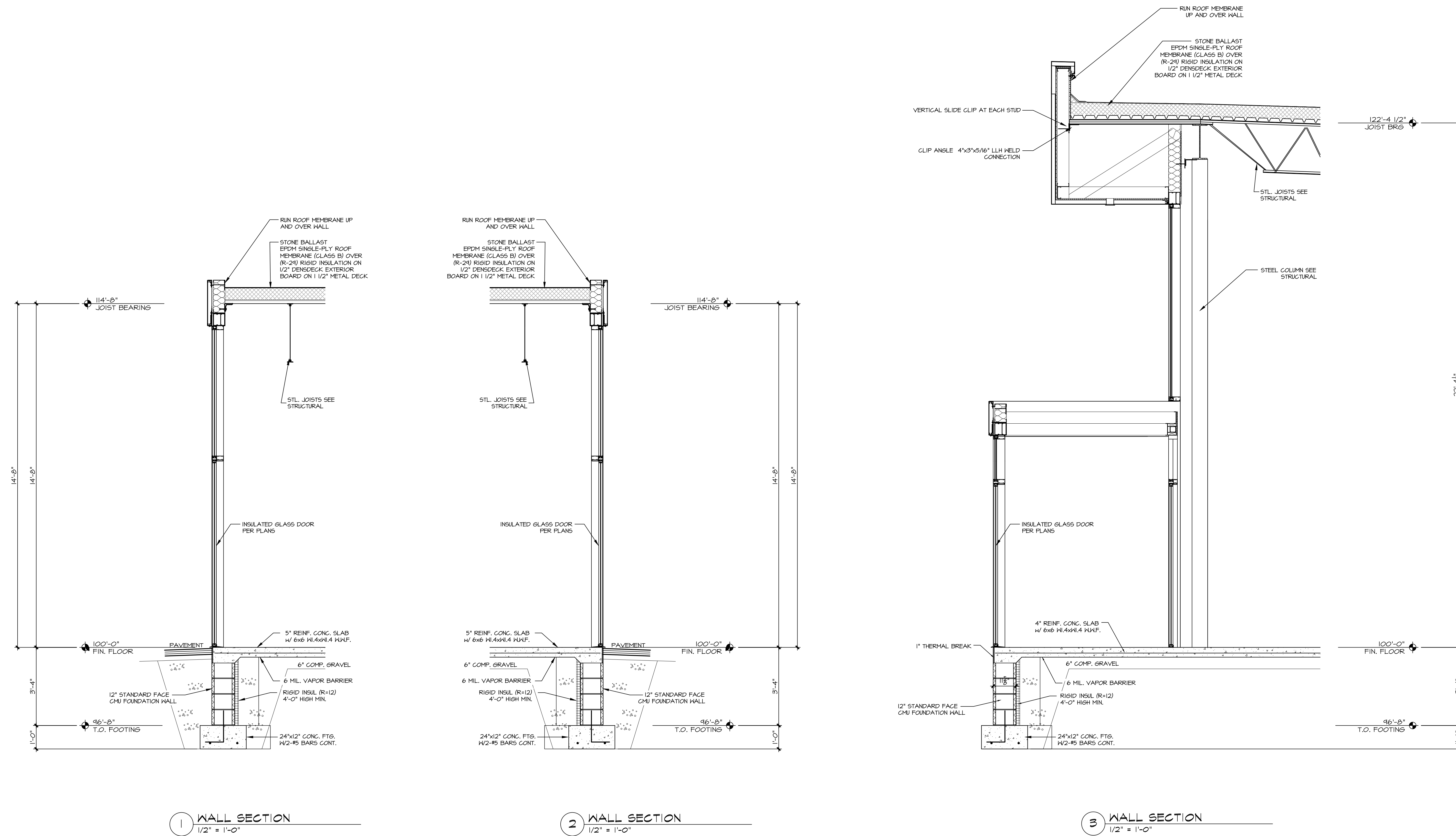

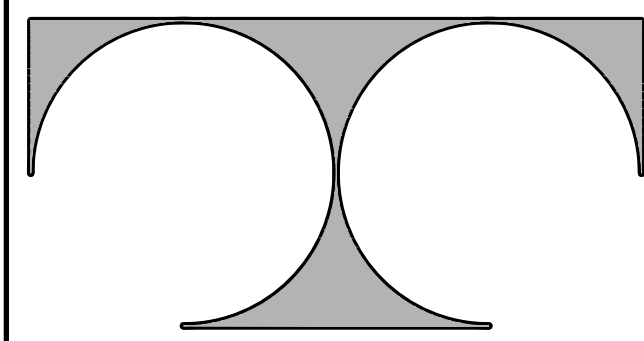

TDI ASSOCIATES, INC.
ARCHITECTURE & PLANNING

25217 SOUTH WIND LAKE ROAD
WIND LAKE, WISCONSIN 53185
PHONE 262-409-2530

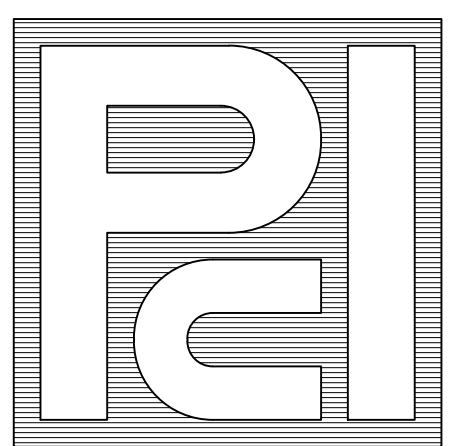

PROFESSIONAL
CONSULTANTS, INC.
300 COTTONWOOD AVE # 7
HARTLAND, WISCONSIN 53029
(262) 367-6080

BOUCHER GENESIS
WAUKESHA

1503 E Moreland Blvd.
Waukesha, WISCONSIN 53186

©TDI ASSOCIATES, INC
All Rights Reserved

OWNERSHIP OF DOCUMENTS

This document, and the ideas and design incorporated herein, as an instrument of professional service, is the sole property of TDI Associates, Inc., and is not to be used in whole or in part for any other project or purpose without the expressed written authorization of TDI Associates, Inc.

Sheet Title
WALL SECTIONS

Issued For: _____ Date: _____

Date: 09-01-2022

Job NO.: 22114.000

Drawn By: RJH

Sheet No.

A3.6

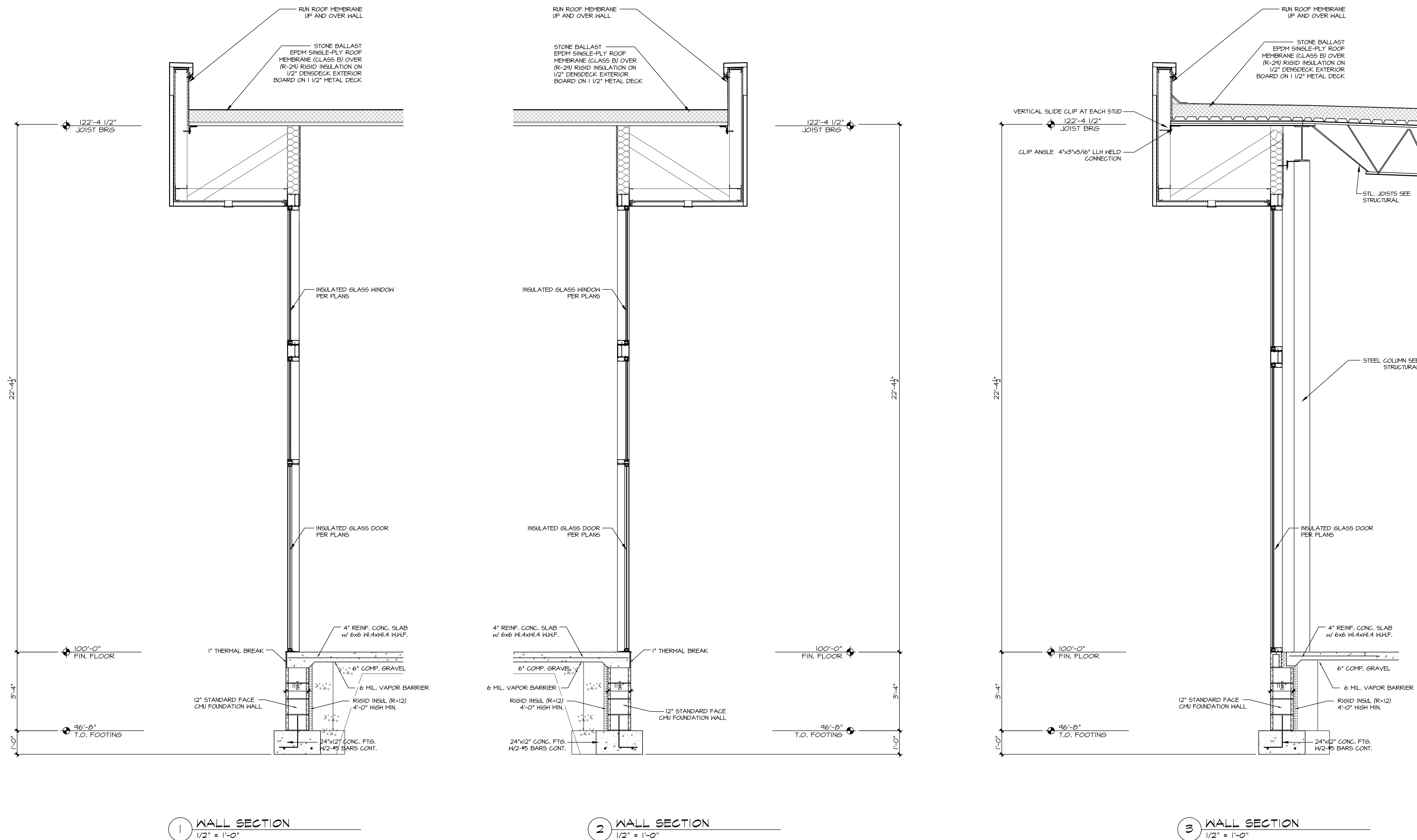

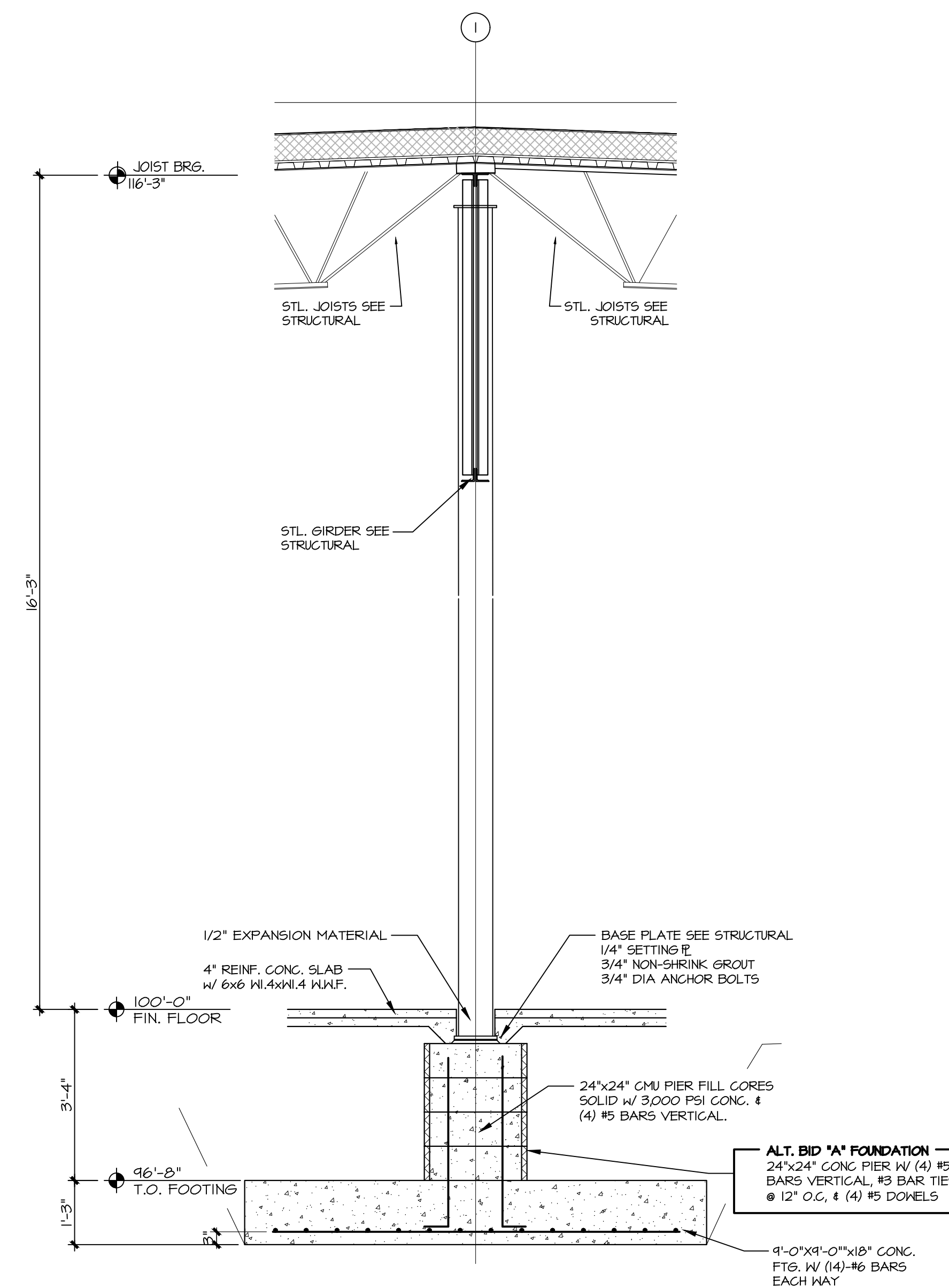

1 WALL SECTION
1/2" = 1'-0"

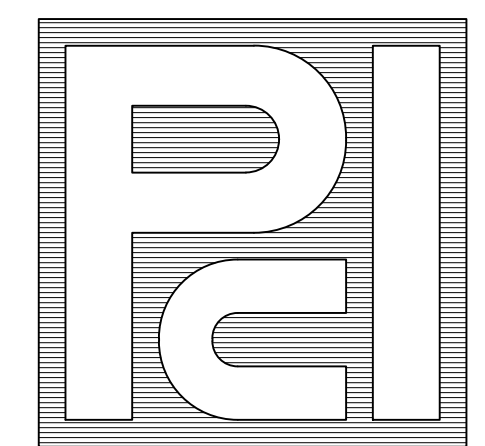

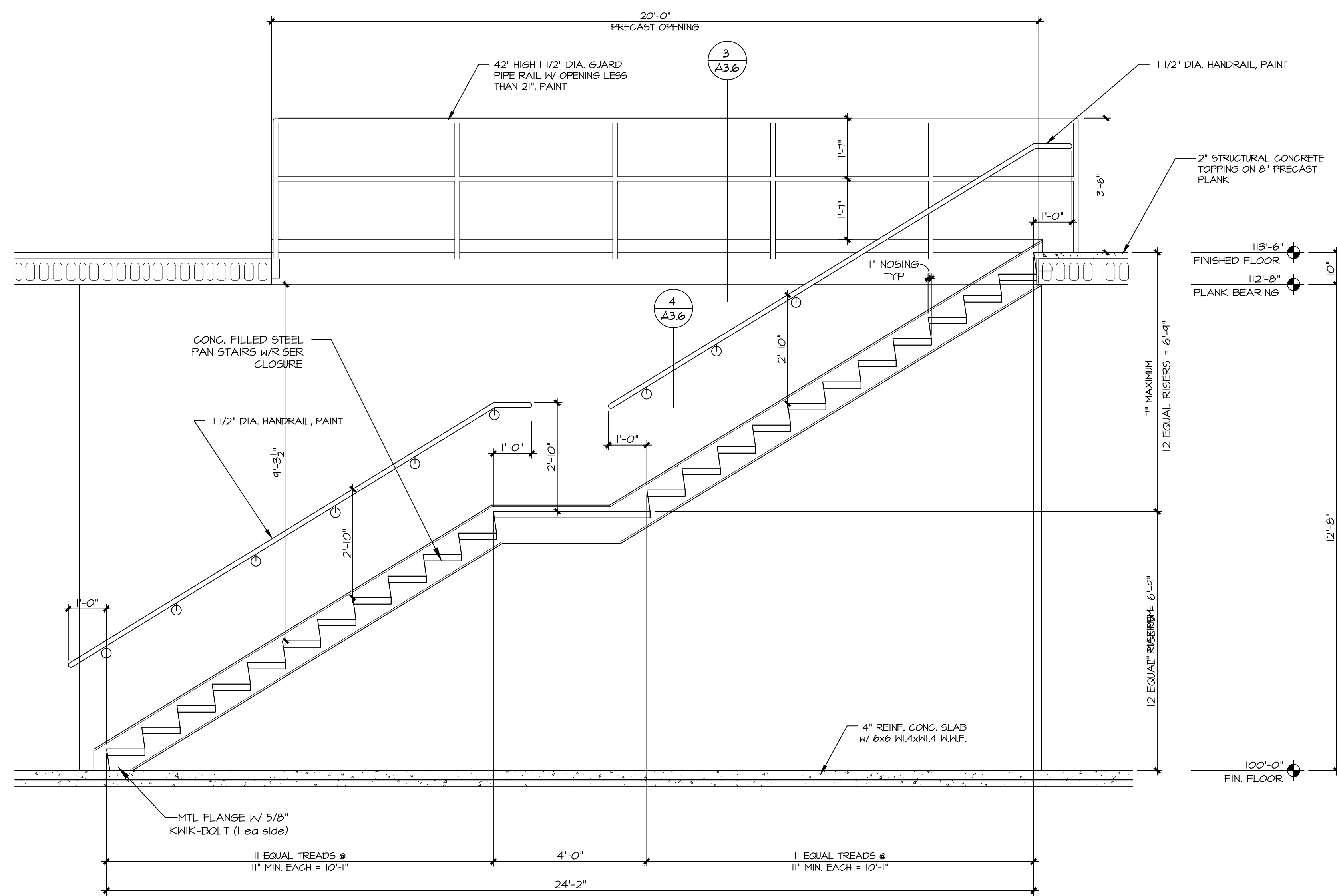

1 STAIR SECTION
1/2" = 1'-0"

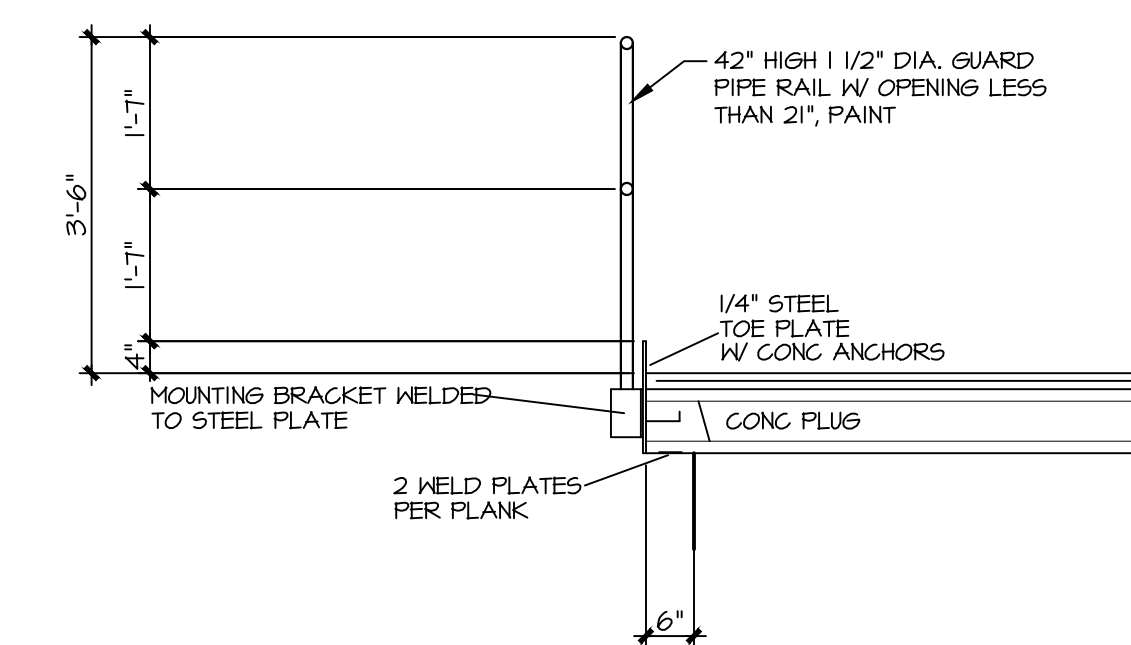

3 MEZZANINE GUARDRAIL DETAIL
1/2" = 1'-0"