

REVISIONS			
Rev.	Date	Description	By

GERALD NELL INC.  
W229 N1680 WESTWOOD DRIVE  
WAUKESHA, WI 53186-1152  
262-513-3750

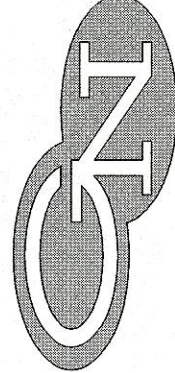

**HAWS - CATIO ADDITION**  
**701 NORTHVIEW ROAD**  
**WAUKESHA, WISCONSIN**

Drawn By	MF
Date	4-22-25
Scale	1/8" = 1'-0"
Job Number	
Sheet Name	FLOOR PLAN
Sheet Number	A2.2
SHEET	OF TOTAL SHEETS

COPYRIGHT GERALD NELL INC. - 2016 ALL RIGHTS RESERVED - THIS DRAWING IS NOT TO BE REPRODUCED, CHANGED, COPIED, DISSEMINATED OR ASSIGNED TO ANY PARTY IN ANY FORM OR MANNER WITHOUT FIRST OBTAINING THE EXPRESSED PRIOR WRITTEN PERMISSION OF GERALD NELL INC. THE CLIENT AGREES TO INDEMNIFY AND HOLD GERALD NELL INC. HARMLESS FROM ANY DAMAGES, LIABILITY, OR COST, INCLUDING ATTORNEY'S FEES AND COSTS OF DEFENSE ARISING FROM ANY CHANGES OR ALTERATIONS MADE BY ANYONE OTHER THAN GERALD NELL INC., OR FROM ANY REUSE OF THE DRAWINGS OR DATA WITHOUT THE PRIOR WRITTEN CONSENT OF GERALD NELL INC.

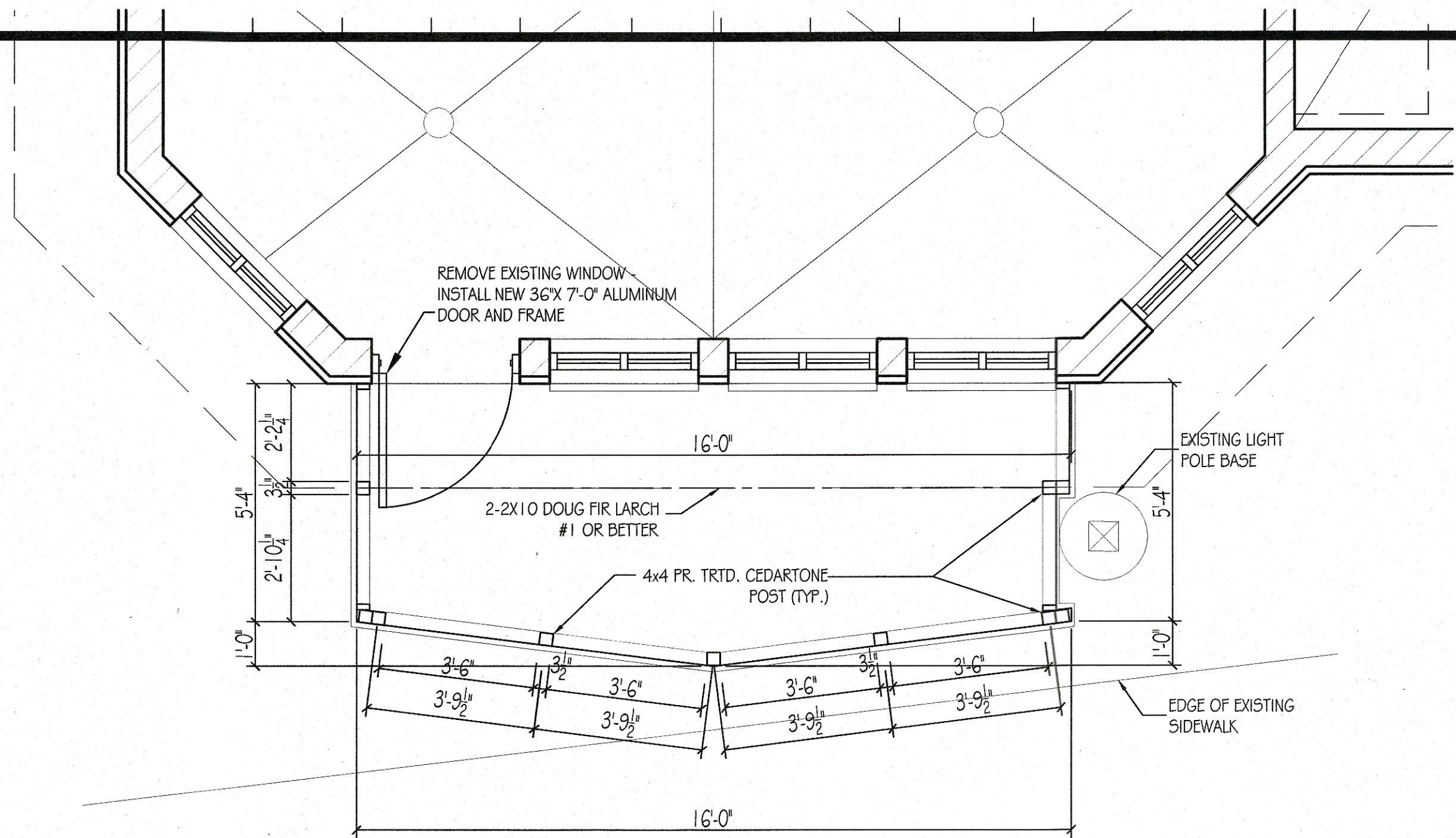

NORTH  
**FLOOR PLAN**  
3/8" = 1'-0"

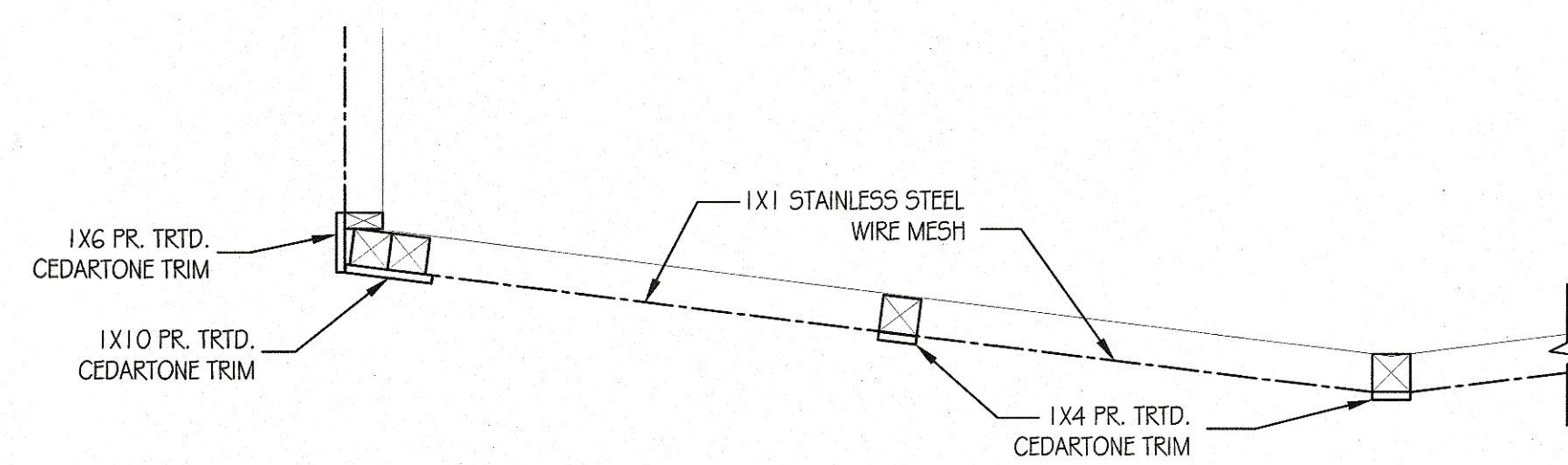

NORTH  
**FLOOR PLAN DETAIL**  
3/4" = 1'-0"

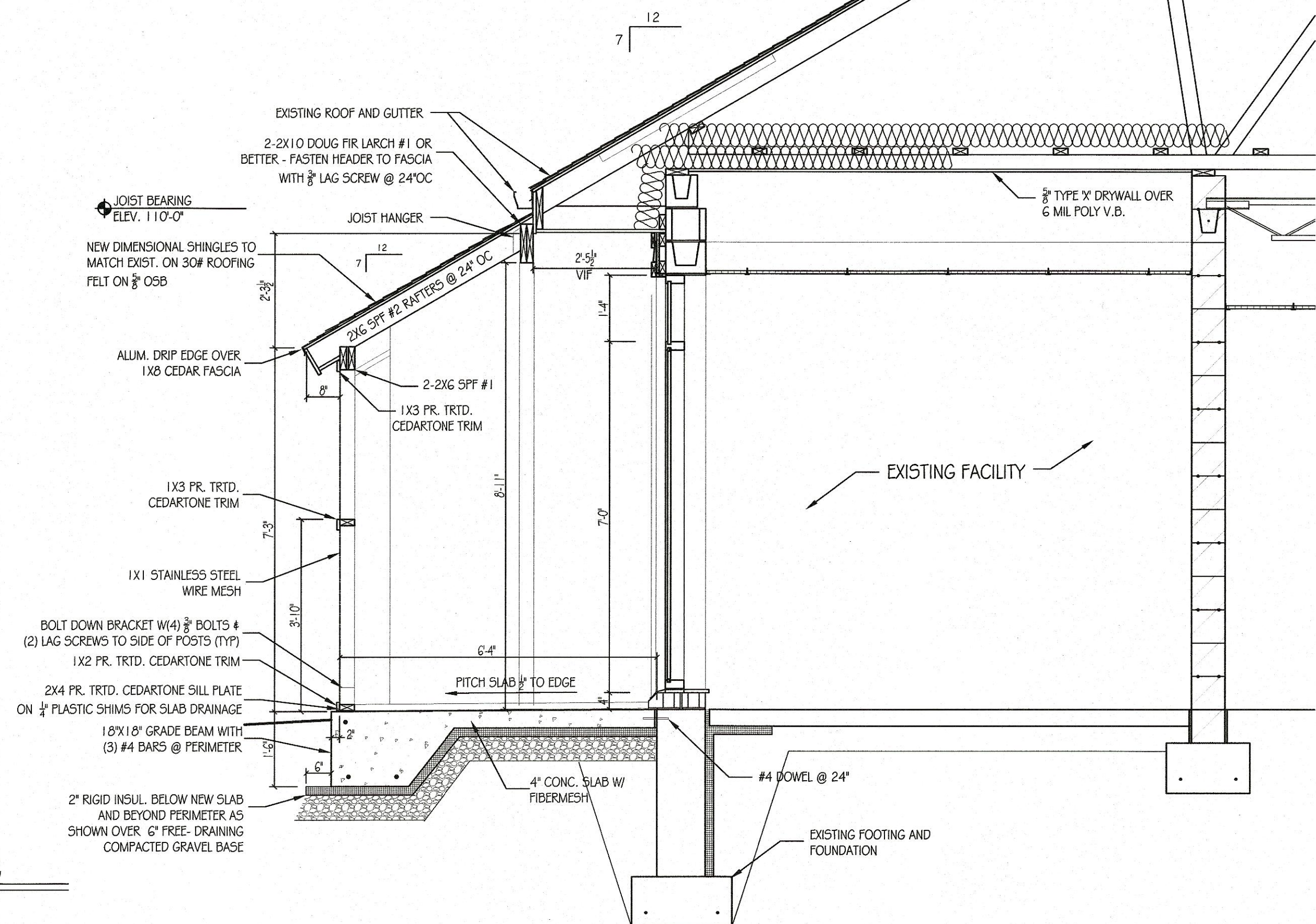

3  
A2.2  
**WALL SECTION**  
1/2" = 1'-0"

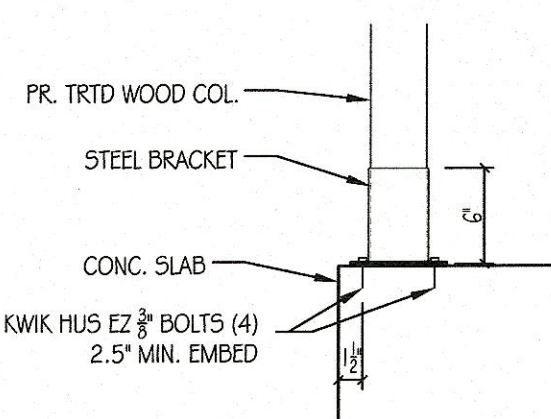

4  
A2.2  
**DETAIL AT POST BASE**  
1" = 1'-0"

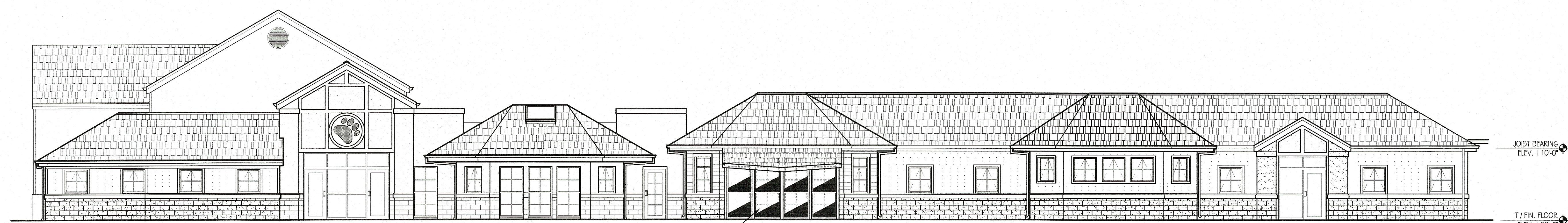

NEW CATIO ADDITION  
PR. TRTD. CEDARTONE FRAME WITH  
NATURAL CEDAR TRIM WITH 1"x1"  
STAINLESS STEEL WIRE MESH  
ENCLOSURE. EXPOSED WOOD TO  
BE STAINED TO MATCH EXISTING  
WOOD TRIM.

2  
A2.2  
**CATIO ELEVATION**  
1/8" = 1'-0"

**PLAN CONDITIONALLY APPROVED**  
No Variation of this Plan is Permitted without the Approval of E-Plan Exam and the Municipal Building Inspection Department. See Plan Review Letter and/or Permit for additional conditions that must be addressed during construction prior to inspection.  
Review Type: Building & Structure Review Only.  
Approved By: *Ed Still* Date: 05/08/2025





**PLAN CONDITIONALLY APPROVED**  
No Variation of this Plan is Permitted without the Approval of E-Plan Exam and the Municipal Building Inspection Department. See Plan Review Letter and/or Permit for additional conditions that must be addressed during construction prior to inspection.  
Review Type: Building & Structure Review Only  
Approved By: Chris Still Date: 05/08/2025



# LIFE SAFETY PLAN

N.T.S.

